flashback 2009
bishop feehan high school

journeys

it's not where you go...
it's how you *get* there

journeys...

spring 08

freshmen fall 08

sophomores/ juniors

winter 09

seniors 09

bishop feehan high school

2008-2009

journeys

flashback 45

70 Holcott Drive
Attleboro, MA
02703
(508) 226-6223

life does not come with a road map,

nor directions on what passage to take.

we all have the ability to transform

our lives into anything we want them to be.

little goals,

life long triumphs,

each a stepping stone on our own

path.

each day we live,
each person we meet,
is like a
snapshot
in the photo album of our lives.

go now,
and start your
journey
for only ***you*** decide where it will lead.

-meagan moran
class of 2009

spr

ring

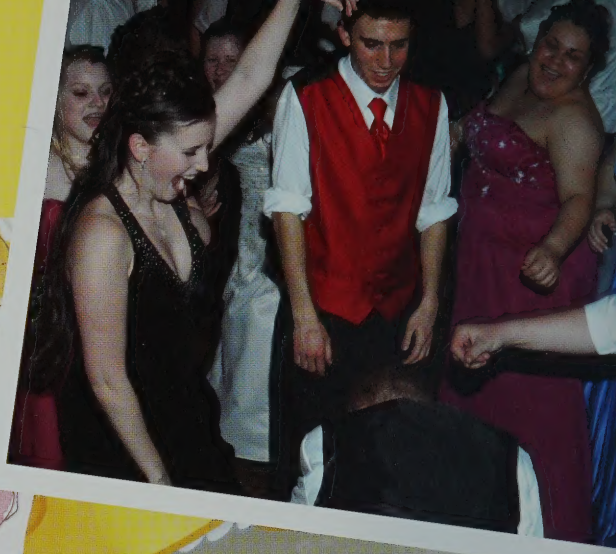

April

Sunday	Monday	Tuesday	Wednesday	Thursday	Friday	
		April Fools' Day			PROM	Apr Sh Bri
		1	2	3	4	
6	7	8	9	10	demi ♡ 1	AC
spring break!						
13	14	15	16	17	18	
Full Moon		Earth Day!	Administrative Professionals Day®		Anzac Day (Australia, NZ)	
20	21	22	23	24	25	
Eastern Orthodox Easter			t·a·g day ½ day ☺		March	
27	28	29	30			

april

an arabian night

prom '08

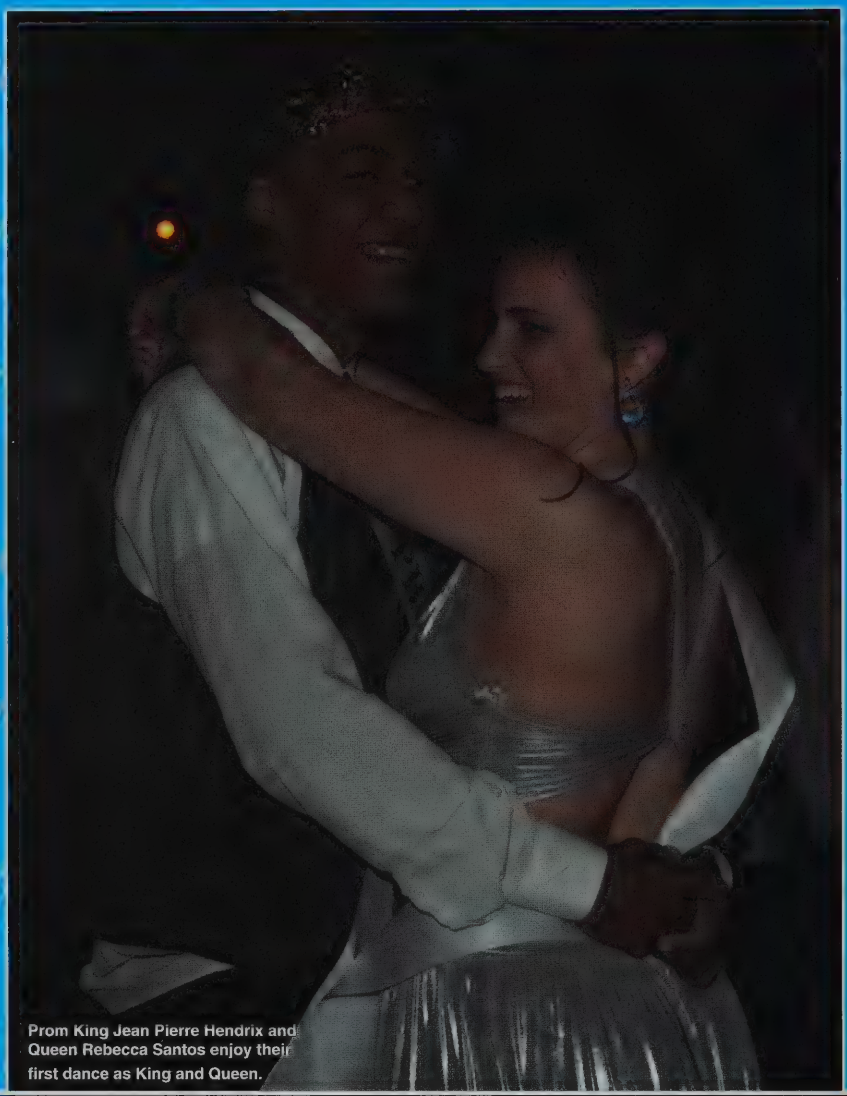

Prom King Jean Pierre Hendrix and Queen Rebecca Santos enjoy their first dance as King and Queen.

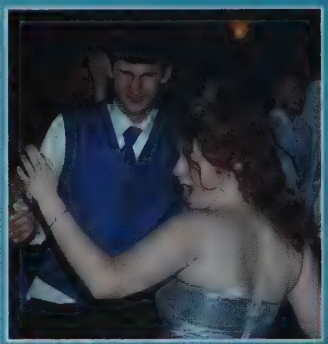

Dianna DeStefano and Jayson Joyce at 2008 prom

Kylie Tagermen and Elizabeth Ferrall

Lauren Mahoney and Anne-Marie Antonellis.

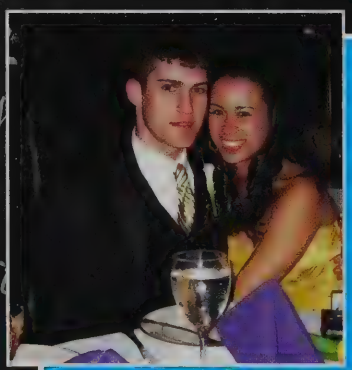

Stephen Liudins and date sit down to dinner.

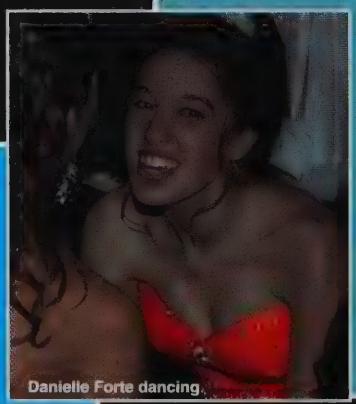

Danielle Forte dancing.

Gregory Galizio and Brad Hushion celebrating durring the prom.

Where the caravan camels roam

As my limo backed out of my driveway, I couldn't believe I was actually on my way to prom. The prom was held at Rhodes on the Pawtuxet. It was April 4th and even though it was rainy, that couldn't dampen my night. As we pulled up to Rhodes I noticed all the other limos parked in the parking lot. Once we went through the receiving line we were finally inside. I looked around and saw all the dresses. The blues, pinks and reds of the gowns were stunning. Around 7:00 Sr. Patricia Harrington said grace and dinner was served. Dinner was delicious and consisted of meatballs and chicken. After dinner, the dancing began. They played the latest hits and some older classic songs such as "SHOUT" Everyone was dancing and enjoying themselves. Matthew Gill and Sara Furbush's dance moves were quite entertaining. I looked around and noticed how elegant all my classmates looked out of their Feehan sweaters and in gowns and tuxedos.

Arabian Nights was the theme of the prom and the Senior Court danced to "A Whole New World". Tables were decorated accordingly with purple and gold. The music didn't stop until 11:00 when it was time for the last song of the night. As the lights came back on and I walked out the door I thought about how fun prom was. For the juniors it was exciting because it was our first prom. For the seniors, it was special because it was their last dance together. I thought about how much planning went into the prom to make it a success. As a member of the Prom Committee, we met on a weekly basis beginning about a month before prom. We chose a theme, the favors and the decorations. Mrs. Brenda Loiselle is the moderator of Prom Committee, and we could not have done it without her. It was enjoyable to be on the Committee and get input into the details of Prom. Prom 2008 was a success and a night I will always remember.

-Kaitlyn Kelly

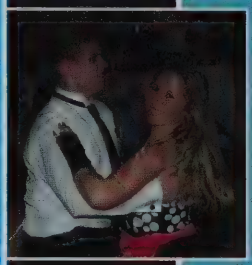

Cailee Smith and date

Nicholas Vilandre

Paul Smith wears the sash of Prom Prince

van camels roam

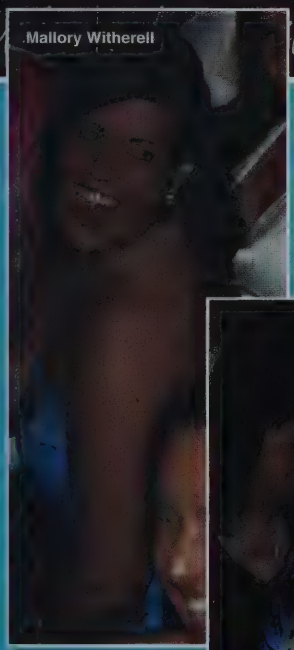

Mallory Witherell

off your ar

Kathleen Vale receives her title as Princess

arbar

n the

d the

And glass is righ

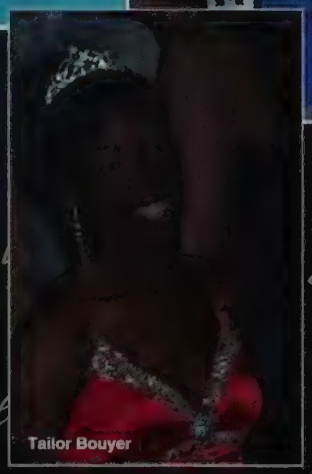

Tailor Bouyer

Come

Hop a carpet and fly

Colleen Bilafer and date share a dance at the '08 prom

please don't stop the mu

On April 11th, the Freshman and Sophomore classes gathered together at the Attleboro Elks Club for the Semi. The theme of this dance was "Please Don't Stop the Music," based on a popular song by Rihanna. The night was filled with dancing, pictures, and lots of fun. Although a limited selection of music was available, the students still found ways to enjoy themselves. A dance-off between Andrew Payne and Eric Munzert was one of the highlights of this night. Each boy showed off his great dancing skills in front of everyone. The Attleboro Elks Club supplied a light dinner and fruit punch and cookies. Many people, however, danced so much that the food was virtually forgotten. A disco ball keychain was given to all who attended the dance as a souvenir, and everybody had a great time. This Semi was a night that will be forever remembered.

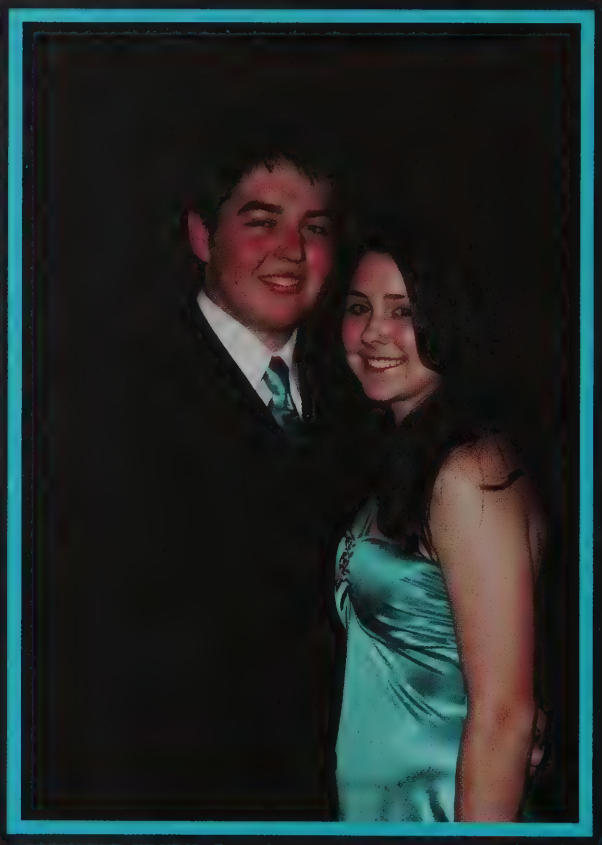

Christopher Earle and Danielle Cardin pose for a couple picture.

Andrew Payne showing off his great dance moves in a dance-off.

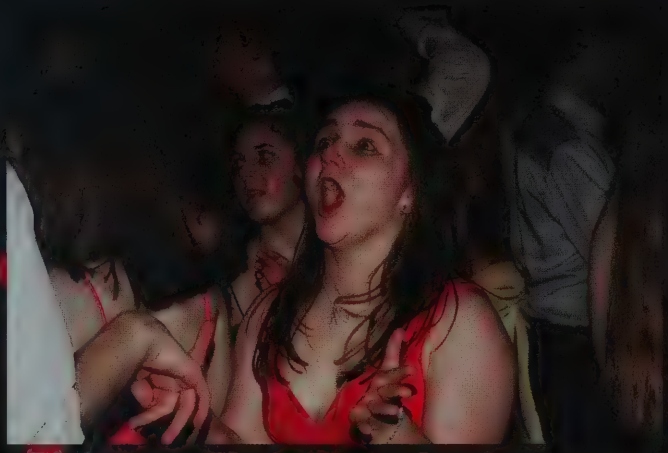

Kaitlyn Gibson enjoying herself at The Semi.

Alexandra Ferreira, Michelle Umberger, Nicholas George, and Tiffany Agostini are all smiles at The Semi.

Christine Petzold, Kathryn Howe, Madison Maynard, Evan Lanctot, and Stephanie Faria get together for a photo.

Michael Adams, Christopher Collins, Christopher Swick, Joshua Agostini, Nicholas Cataldo, Theodore Schwieger, Ryan Sheehan, Kevin Boland, Brendan Burke, Kyle Cataldo, and Joseph Skerry all together.

emerald club

The chairs were set up, the lights were right on target, the video cameras were ready, the risers were in position, and the band and chorus were warming up; and so Emerald Club 2008 began. The house was packed at Christina's in Foxboro, full of family members, teachers, administrators, parents of alumni who just could not bear to miss the show, and many more. All the girls looked stunning in their prom or semiformal dresses, and all the boys looked dashing from head to toe in their suits and ties. After a brief warm up and sound check, the Master of Ceremonies, Nicholas Danho, began the show. The chorus sang a variety of numbers, including "Blue Moon" and "Fly Me to the Moon". The Girls' Glee Club sang numbers such as "Chattanooga Choo Choo" and "Come Fly With Me". The Jazz Band played an amazing array of pieces with numerous improvisational solos. Band members from all grades displayed a high level of talent. Also included in the program were a number of solo and duet performances. From "Summertime" to "It Takes Two", all jazz songs were sung fantastically by each and every performer. As each number came to its close, the audience erupted in applause, completely in awe of the wonderful performances that had just taken place. It was a lovely evening for all who attended and participated. Thanks to the hard work and dedication of all the performers, parent volunteers, Miss Christine Dunn, the Choral Director, and Mr. Joseph Taylor, the Band Director, Emerald Club 2008 was a great success.

Members of the 2007-2008 Girls' Glee Club:
Top row: Elyse Oliveira, Breanna Silva, Rebekah Simon.
Middle row: Meghan Casey, Bethany Conway, Brittany Pilling.
Bottom row: Quinn Lancor, Nicole Barrett, Magdalena Ross, Bethany Boucher.

Kathleen Reilly, Sabrina Pavao, and Molly Alexander order a beverage.

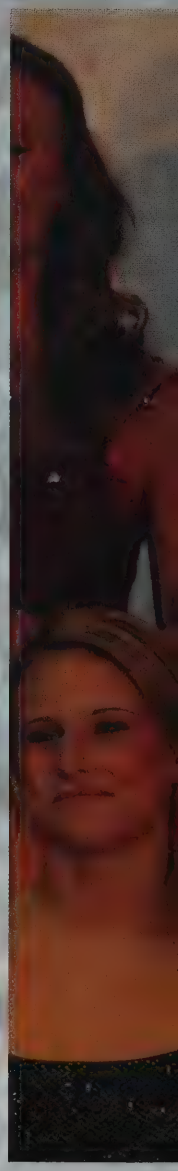

Bethany Conway prepares for a solo.

Members of the Jazz Band practice a piece.

Adam Semple and Michelle Wade perform a duet.

may...

April

S	M	T	W	T
		1	2	3
6	7	8	9	10
13	14	15	16	17
20	21	22	23	24
27	28	29	30	

musical
last day

Mother's Day

May
Flowers!
Monday
Thursday
June
M T W T F S
1 2 3 4 5 6 7
8 9 10 11 12 13 14
15 16 17 18 19 20 21
22 23 24 25 26 27 28
29 30
SPRING CLEANING
May Day
Labor Day (Mexico)
Musical mass
1
2
SATs :(
3
National Day of Prayer
Battle of Puebla Day (Mexico)
Early May Bank Holiday (UK)
5
6
7
8
9
Mother's Day (Mexico)
10
12
13
14
Powderpuff
15
16
Armed Forces Day
LAX carwash
17
Victoria Day (Canada)
Full Moon
19
20
21
22
1/2 day
Feehah Day!
23
6 days till grad!
24
Memorial Day Observed
No school
27
half Day
28
Graduation! Yay!
29
30
31
15

Nice Work If You Can Get It

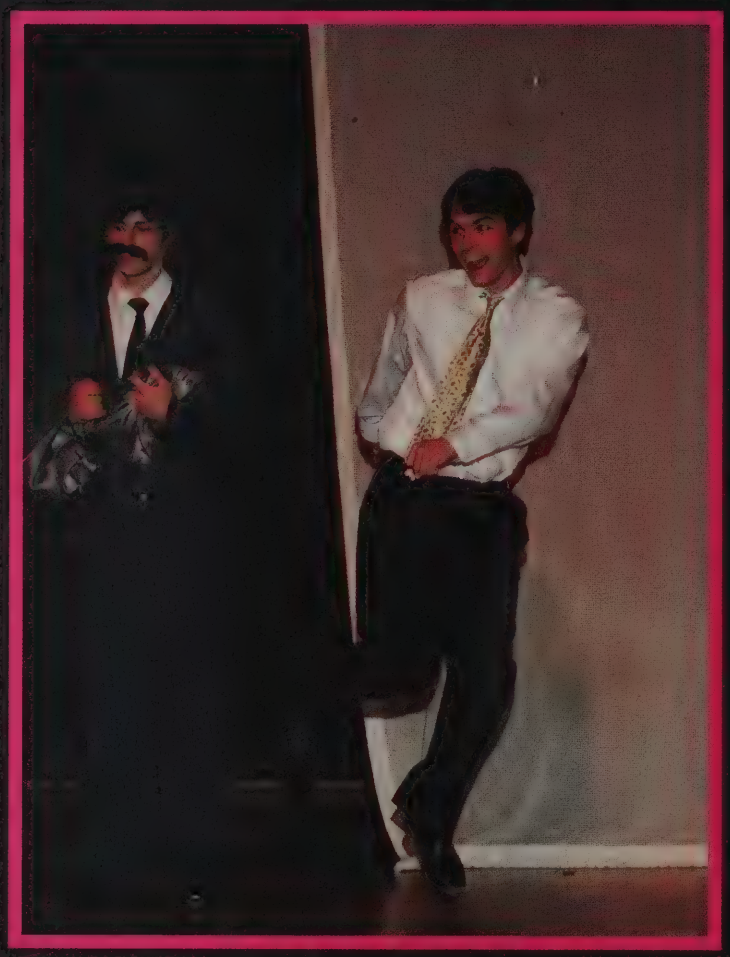

Adam Semple dances for Alexander Vita.

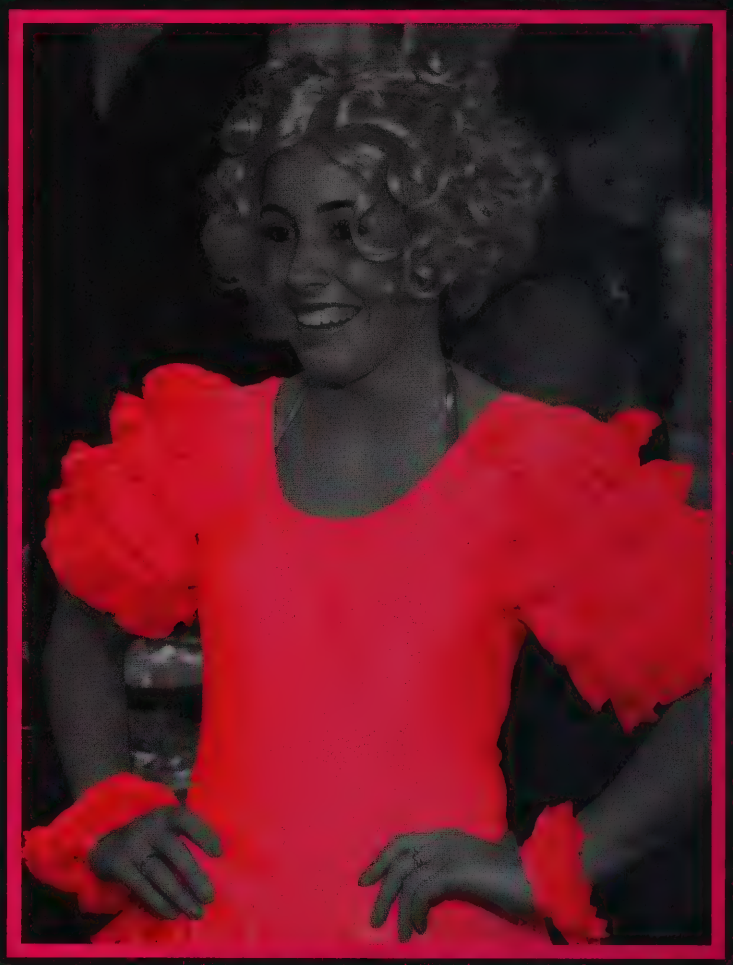

Christine Manty smiles backstage before the show.

Crazy For You was an incredible thing to be a part of. The sets were fantastic, featuring two story buildings which rolled onto the stage, and moving cars and buildings that cast members actually danced on. New mike systems and phenomenal lighting combined to set the scene of the classic American West.

The combined leadership of the new music director Miss Dunn and the veteran of the theater and dance department Mr. Harrison blended to create a fresh and experienced performance. The cast featured a variety of incredibly talented performers. Brittany Fowler wowed the crowd yet again with her years of dance expertise and beautiful voice. Quinn Lancor seduced the audience in her show stopping number, "Naughty Baby". Pat Vale played the villian and roughed up the cast, and Alex Vita kept us laughing the whole show as he wore a fake mustache and wig.

I played Bobby Child, the leading man whose story we follow as he makes his way from the Old West to Broadway pursuing his dreams and his love. I can honestly say I've never taken up a bigger challenge. Before I began work on the show I could barely walk straight, but by the end I was leading ten minute long dance numbers and doing wings with tap shoes. The entire cast worked extremely hard. After hours of vocal rehearsals, choreography and memorizing countless lines the production was well worth the effort.

The most nerve racking experience was going out on stage with Alex Vita after an assembly to promote the show. At different points in the show I impersonated Alex Vita's character. During one favorite number, we both drunkenly mimic each other as we sing about our lost loves. We went out on the stage to do a short skit as I acted like Alex and we tried to make the school laugh. After both a commercial and our traditional lunch ticket selling in costume the house was packed every single night.

I've never worked harder on something than I did on the Spring Musical, but I'm glad I put the effort in. After losing my voice twice and exhausting myself to the point of falling asleep after every rehearsal I know the time was well spent. The cast became a family and bond has given us all a type of family that Feehan is most well known for. Although we lost our favorite stage manager, Sunny Massison, we gained a few new actors and got to leave our seniors with a great accomplishment. Thanks for another great year guys!

-Adam Semple

Patrick Vale yells at Adam Semple.

Owen Lynch, Andrew Payne, William Clerx, and James Corkery as the cowboys.

William Clerx, Bethany Conway, Brittany Fowler and Adam Semple strike a pose.

Shannon Ballou, Adam Semple, Patrick Vale, Quinn Lancor, Brittany Fowler and Richard Glasheen IV.

Spring Musical 2008

Crazy For You

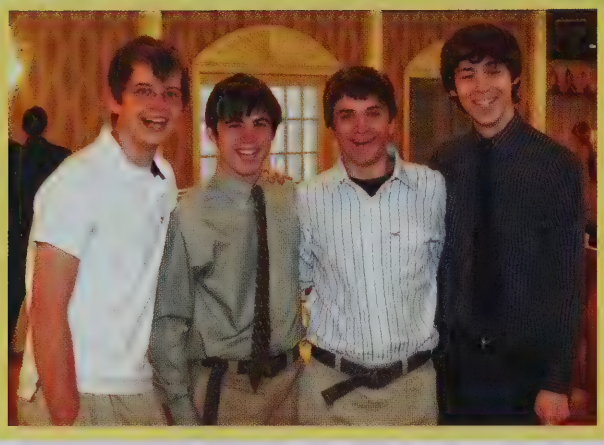

Patrick Vale, Robert Champagne, Richard Glasheen IV, and Alexander Vita gathering for the morning's brunch.

Alexander Renner, Brendan Smith, Bryan Webb, and Matthew Boulter take a break from breakfast to pose for a picture.

Evan Goad and his Mom pose for a photo.

Kyle Nyskohus enjoys the buffet brunch.

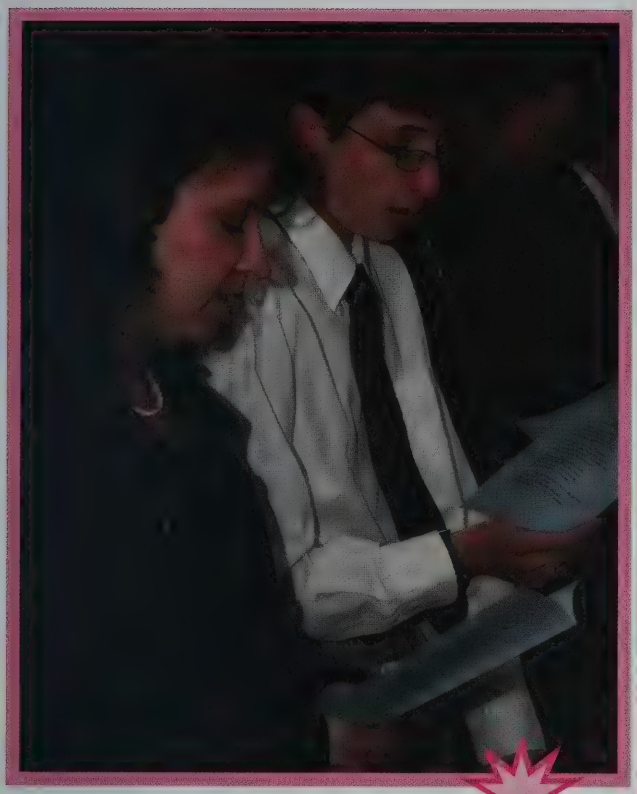

David Stein and his mother celebrating Mass.

Michael Secinaro and his mother reverently celectrate Mass before the brunch.

Mother-Son Brunch

Mother Knows Best

Bishop Feehan Principal Mr. Bill Runy welcomes mothers and sons to the annual brunch.

There is nothing stronger than the bond between a boy and his mother. Thanks to Feehan's annual Mother-Son Brunch, students and their mothers were given a chance to spend a day together and create some special memories. This event has always been a big hit, and 2008 was no exception.

The day began with a special Mass celebrated by Bishop Feehan Chaplain Fr. Micheal Fitzpatrick. After Mass brunch was served at Luciano's Lake Pearl. Members of the Senior Class were invited to speak about their mothers and how much they appreciated everything their moms had done for them.

Everyone loved the delicious brunch and enjoyed a memorable day with their friends and their moms. All of the mothers and sons are eagerly looking forward to the 2009 festivities.

run jump throw

Mary St. Thomas jumps over the hurtle before coming across the finish line.

Trenna Schmidt leaps over the hurdles.

This 2008 Girl's Spring Track team was full of new talent that helped the team succeed. With all their hard work and dedication they were able to remain almost unbeatable except for the heartbreaking loss to town rival, Attleboro. Bishop Feehan was able to finish first in the EAC, and they won the Massachusetts State Track Coaches Relays. This year's team was really talented and a lot of fun and I can't wait to see what next year's team brings.

Bridgette Whall '10

girls spring track '08

Coaches Mark Hudson, Paul Powell and Catherine Servant along with senior captains Erin Mackenzie, Mallory Witherell, Mary St. Thomas and Meghan Looney pose for a photo.

Jennifer Thomas carries the baton to the finish line.

Janelle McNeil flys through the air.

Girls' Spring Track Results

Feehan	Opponent
Feehan 70	Notre Dame 66
Feehan 78	Brockton 58
Feehan 90	Coyle 46
Feehan 63	Attleboro 78
Feehan 88	Stang 48
Catholic Schools Meet	3rd
Feehan 97	Somerset 39

Springing Back Into Action

Liam Doherty winds up for a throw.

Michael McGowan racing to the finsih line.

Larsen Korvili running his best.

Patrick Lucas long jumping during a meet.

Garfield Douglas leaving his opponent in the dust.

Alex Murray running during the spring track season.

Thomas Barnes running a relay race.

Above captains Christopher Conway, Nicholas l'homme, Jean Pierre Hendrix, Nicholas Schwieger and Michael McGowan

Patrick Vale and Peter Corkery sprinting to the finish line.

AND FOR THE WIN..

Malden Catholic: 106- 28
Marshfield: 116- 20
Weston: 111- 24
Sandwich: 121- 15
Brockton: 70- 66
Coyle: 102- 34
Attleboro: 91- 45
Stang: 92- 44
Somerset: 101- 35

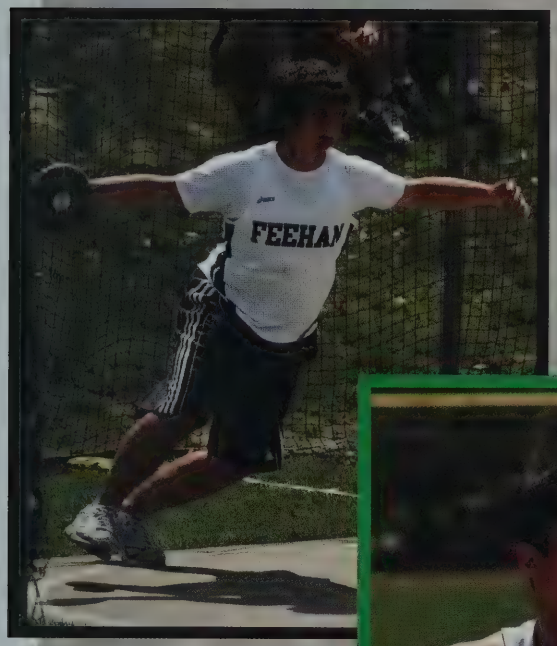

Put your back into it: David Neto throwing the discus.

Boys Spring Track

Right: Michael Albert and Kevin Boland neck and neck sprinting in the 100 meter.

Nicholas L'Homme runs the hurdles.

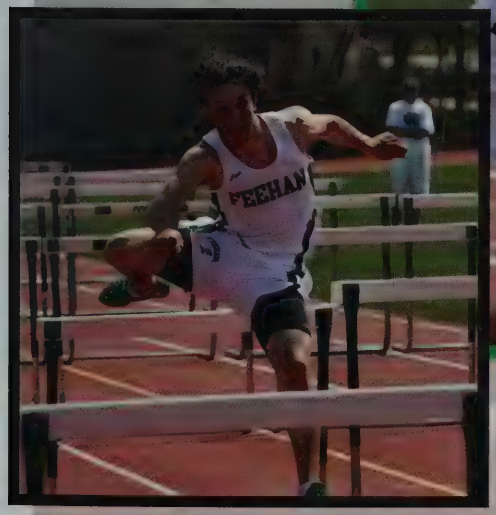

The '08 season of Spring Track was another successful one. The team went undefeated in all of their dual meets and had a fantastic performance at the Division III Championship. They also clinched the EAC title, winning the league championship. THE MEET however was the second annual Catholic Invitational meet. At this meet, Catholic schools from all around Massachusetts and Rhode Island came to Bishop Feehan High School to compete amongst themselves. The Shamrocks displayed so much team spirit and despite the fact that we lost this meet, we all held our
heads up high and continued to get ready for the Division III Championship. Soon enough that day came, and every single member ran his best time. We did so well that until the end, we were leading thoughout the whole meet. We ended up taking second place, but the effort was great and the season was a success as always.
~David Phipps

Run your Heart Out!

BASEBALL

SENIORS: Evan Landry, Barrett Elliott, Nicholas Linehan, Lucus Gagne, Devan Cornetta, and Michael Giuliano

Senior captains Nicholas Linehan, Lucas Gagne, and Devan Cornetta with Coach Gregory Gagne

Lucus Gagne throws a hard pitch at an afternoon practice.

Jonathon Casali and Devan Cornetta celebrate a victory.

William Karalis does a speedy run to first base.

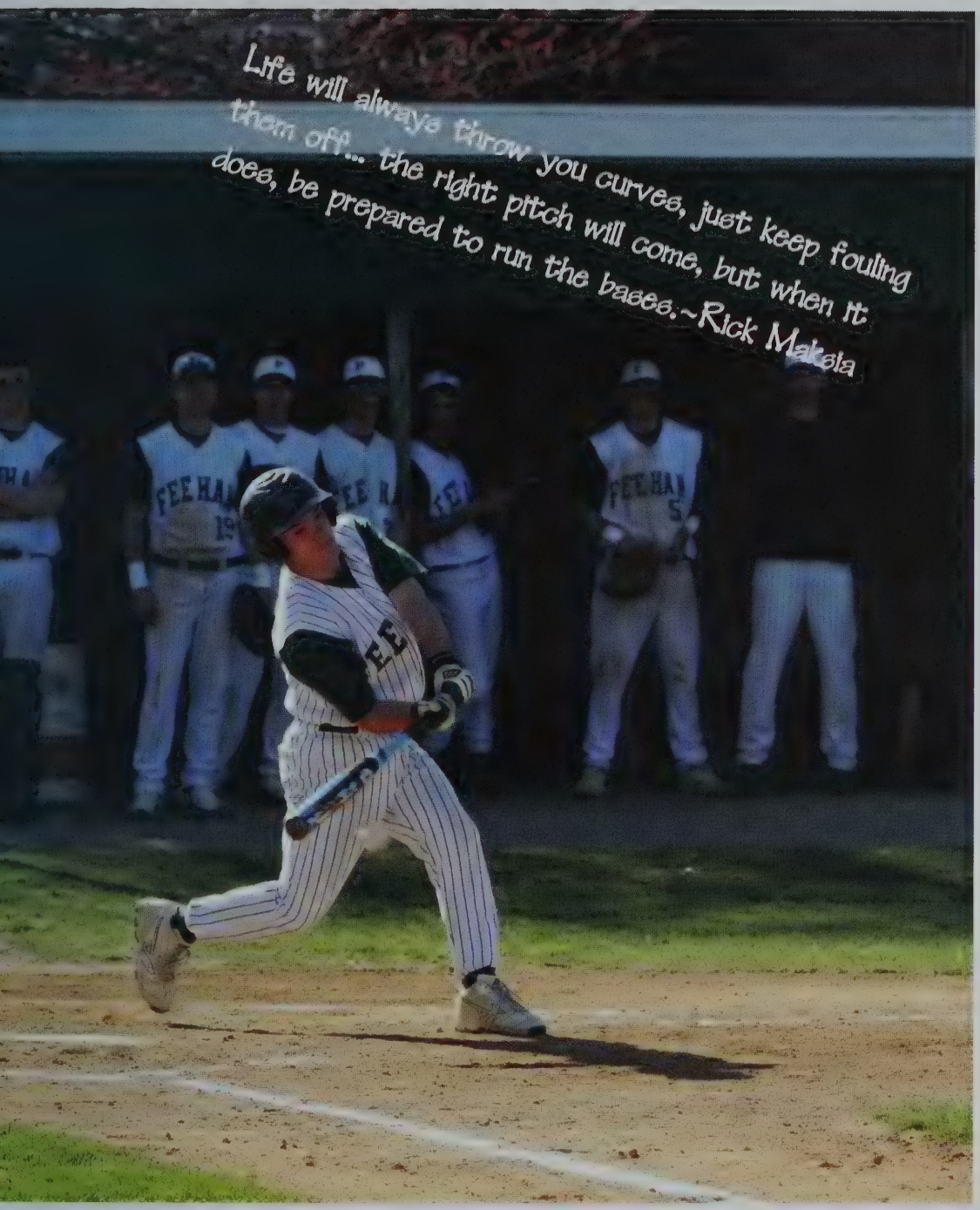

SCOREBOARD

Middleboro 5-14
King Phillip 9-8
Coyle 7-6
North Attleboro 4-8
Durfee 1-3
Stang 9-0
Attleboro 9-11
Somerset 2-0
St. Raphael 9-1
Connelly 11-0
Coyle 9-5
Somerset 20-10
Attleboro 7-0
Stang 0-1
Connelly 6-2
Tiverton 3-4
Middleboro 3-1
North Attleboro 5-6
South East Regional 8-2
Stang 2-7

As the 2008 baseball season came to a close, Bishop Feehan continued its dominance in the EAC, winning the league with a 7-1 record, and an 11-7 record overall. The team started off slowly with a 1-3 record but then turned their season around, behind the fearless leadership of head coach Greg Gagne.

Many players achieved personal and team goals which allowed the Shamrocks to win their first round game, before being elimnated by Bishop Stang. The Shamrocks lost a tremendously talented class in 2008, but have a lot of returning young talent. The future on the diamond looks bright in the Spring of 2009, and for years to come.

Nothing is standing in Devan Cornettas way as he slides into home plate for a run!

Matthew Boulter hits the ball in a game against Bishop Stang.

GIRLS GOT GAME

Back: Kayla Holland, Spencer Driscoll, Alexandra Sturdy, Morgan Lindberg, Cary Kaczowka
Middle: Kelcey Martin, Colleen Bilafer, Stephanie Whooten, Kelly Winter, Jennifer Warren
Front: Victoria LaPerche, Rebecca Santos, Maryssa Allen, Kerin DeGirolamo

Relay the ball in from center field.

My most cherished memory from my time spent at Bishop Feehan has been playing softball. Over my three years, I have had the opportunity to be teammates with some of the most talented girls I've ever met. I have thoroughly enjoyed being a part of Feehan softball and I am thankful for the friendships and the memories softball has allowed me to make. I will always remember the bus rides, laughing until it hurt, our victories as a team, and working hard together to achieve a common goal. I would like to thank my teammates for making Feehan softball an unforgetable part of my high school experience. I am so excited for the 2009 season to begin and to be a part of another great year of Feehan softball. Go Shamrocks!

Colleen Bilafer, Captain 2009

Catcher Morgan Lindberg makes a play at home plate.

The team lines up to cheer from the bench.

Scoreboard

Feehan 7	Cumberland 8
Feehan 4	Mansfield 0
Feehan 8	Brockton 3
Feehan 0	Coyle 3
Feehan 14	North Attleboro 4
Feehan 4	Durfee 5
Feehan 6	Somerset 3
Feehan 6	Stang 7
Feehan 1	Attleboro 3
Feehan 16	Connolly 1
Feehan 5	Durfee 0
Feehan 7	Brockton 6
Feehan 1	Coyle 3
Feehan 1	Somerset 2
Feehan 8	Attleboro 0
Feehan 2	Stang 13
Feehan 21	Connolly 1
Feehan 1	Cumberland 2
Feehan 7	Mansfield 1
Feehan 6	North Attleboro 12

Jacqueline Atkinson makes a play.

Captians Maryssa Allen and Kerrin DeGirolamo

Maryssa Allen throws a pitch.

SOFTBALL 2008

The team huddles up before the game.

girls' lacrosse

Mary Anderson warms up before a game.

Last year, with over 100 girls interested in playing lacrosse, the coaches were faced with the reality that they were going to have to cut players. In order to give everyone a fair chance to make the team, the coaches decided to make cuts one month into the season. For the first month, all 100 players were given the chance to show off their skills in hopes of making the team. During this time, we were split into six different teams named gold, pink, black, white, green, and blue. We dressed from head to toe in our team colors. However, after one month had passed, it was time for these color teams to end and for three teams to be chosen. The coaches were forced to cut over 40 players.

The remaining 60 girls were split into three different teams: Platinum, Gold, and Green. The Platinum team competed against other schools varsity teams, while the Gold and Green teams competed against the JV and club teams. One of the most memorable moments from this lacrosse season was playing under the lights at McGrath Stadium. The Platinum team battled North Attleboro but ended up losing 14-10. Despite the loss, it was a game to remember, as it was the first lacrosse game ever played at McGrath Stadium.

Michelle Flannery '09

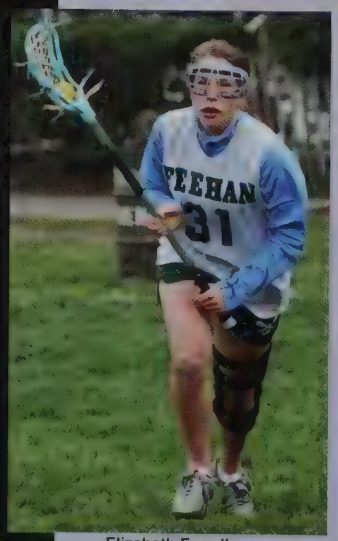

Elizabeth Farrell

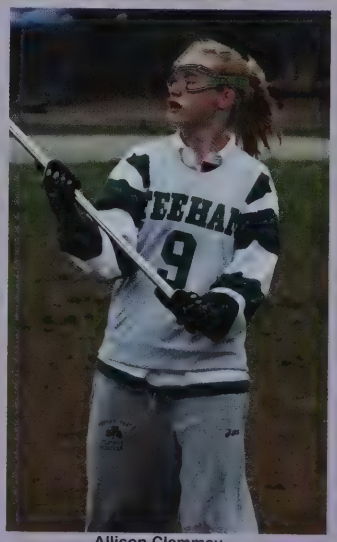

Allison Clemmey

Meagan Moran

Samantha Mason

Erin Hines attacks the ball in a diffficult game.

Goalie, Jamie Coyne, makes a nice save in net.

GIVE BLOOD.. PLAY LAX

Daniel Effler makes a pass to a teammate.

Keith Donavan

Top : Kyle Schmitt, John Petine, Jacob Curren Bottom: Michael Donavan, Keith Donavan

Patrick Boyland makes his way up the field.

SCORE BOARD

Connoly- 6-7 OT
Fairhaven- 16-5
King Philip- 5-16
Pembroke- 9-6
Connoly- 6-5
Stang- 10-5
Foxboro- 6-9
Fairhaven- 8-4
North Attleboro- 10-7
Pembroke- 2-8
Stang- 7-8 OT

Ryan Canesi

Ryan Gormley looking fierce.

"Lacrosse" which literally means "the hooked stick" is a game that dates back to early Native American times. However, lacrosse is a much more recent edition to Feehan. Started only two years ago by Kevin Young, who is also the coach for the Triboro Titans, lacrosse is known here "as the fastest sport on two feet". Last year the boys got their first taste of varsity lacrosse when they played King Philip. Their offense was led by Keith and Michael Donovan, Ryan Canesi, Alexander Renner, Patrick Boyland, and Bryan Webb, and their defense included Kyle Schmidt, Christopher Payne, Jacob Curren, and William Travers. Feehan's team did remarkably well for a new club sport, winning over half of their games, and we can only expect more great things to come.

Boys Lacrosse

Michael Donavan

John Petine and Kyle Schmitt in front of the net.

Take The Challenge

2008 Season Results

Attleboro 5-3	Foxboro 4-1
Durfee 5-0	Coyle 3-2
St.Johns-0-5	Somerset 2-3
Coyle 4-1	Stang 5-0
Somerset 1-4	Connolly 5-0
Stang 5-0	St.Johns 0-5
Attleboro 2-3	Durfee 5-0
Connolly 5-0	

Tennis Team Seniors Andrew Ryan, Albert Ross Pini III, Tyler Martin, and Benjamin Laliberte

Boys Tennis

In the time leading up to the 2008 Boys Tennis season, the team faced major uncertainties. Who was to be our coach and could he guide the team with the success that we had come to expect? Many of us feared that anyone who tried to step into the position would be lost in the shadow of his predecessor. After all, Coach Leo Charron had led Bishop Feehan to an Eastern Athletic Conference championship the year before. Beyond that, his years of experience coaching team sports like basketball allowed him to bring to the individualistic sport of tennis a camaraderie that united us as a team.

Needless to say, it was quite a relief when we discovered that Mr. Dustin Demers, brother of the Feehan tennis legend Darcy Demers, was to be our new coach. From our first practice, when he showed up with clipboard in hand and eagerness in eye, Coach Demers impressed us with his confidence and knowledge of tennis, quickly laying to rest any residual questions we had about his competency. His first task was to work with captains Andrew Ryan and Albert Ross Pini, who were familiar with each team member's level of skill, to evaluate our team and consider what to do about our three singles positions formerly held by Alex Restivo, Michael McGee, and Elias Chahine. Kyle Nyskohus, Andrew Ryan, and Albert Ross Pini were selected for the job. Each was inexperienced as a singles player.

Our singles players, though uncertain at first, proved to be sound and added to the winning first doubles combination of Mark McGwin and Benjamin Laliberte. This assured our roster would be a success. All the way to the MIAA South Division II quarterfinals we enjoyed hushing the newspapers naysayers whose aggressively negative attitude toward our team always proved to be without grounds. There is a certain satisfaction, we learned, that comes with shattering the predictions of overconfident sportswriters.

We loved every minute of it, cherishing every practice, every bus ride, every warm-up, and every match, even if it did not turn out the way we hoped it would, for, no matter what happened we were still a team. Here's to next season. Hope to see you there.

Kyle Nyskohus finishes his shot.

"We loved every minute of it, cherishing every practice, every bus ride, every warm-up, and every match."

Tennis Begins With LOVE

SCOREBOARD

Bishop Feehan		Opponent
5	Attleboro	0
5	Durfee	0
4	Hopedale	1
0	Scituate	5
4	Attleboro	1
4	Coyle	1
5	Somerset	0
3	Stang	2
5	Connolly	0
3	Scituate	2
3	North Attleboro	2
3	Coyle	2
3	Somerset	2
4	Stang	1
5	Connolly	0
5	Durfee	0
3	North Attleboro	2

Going Up!: (Right) Amanda Burlone seems to be flying as she reaches for her shot.

Reaching for the Sky: (Second Right) Captain Micheala Monroe shows how its done as she reaches for the sky.

Moving Forward: Eileen Flynn literally flies into action with great concentration

The Three Musketeers: (above) Captains Amanda Burlone, Leah White and Michaela Monroe smile for the camera.

Although the 2007-2008 girls' tennis season brought with it sad goodbyes, it was an incredibly strong season for the Shamrocks. Dustin Demers, the assistant coach of the girls' tennis team for the 2006-2007 season, was obliged to leave the team this past year in order to take on the job of head coach for the boys' tennis team. Darcy Demers, the team's number one singles player throughout her high school career, graduated and left the team with the challenging job of filling her number one singles position.

With the departing of these two key figures came a challenge for the girls' tennis team. Fortunately, the team stood strong and united together, rising up to the challenge. Leah White took Darcy's number one spot and fought tirelessly match after match. The three captains, Leah White, Amanda Burlone and Micheala Monroe, brought the girls together and encouraged the bonding of teamates. Although the team lost their strongest player and an important coach, the girls rallied together and began winning match after match. In fact, the team made it all the way to the state quarterfinals, where they unfortunately lost the match to Needham (4-1). The girls' tennis team during the 2007-2008 season proved that there is never a challenge that is too hard to fight for.

Girls Tennis 2008

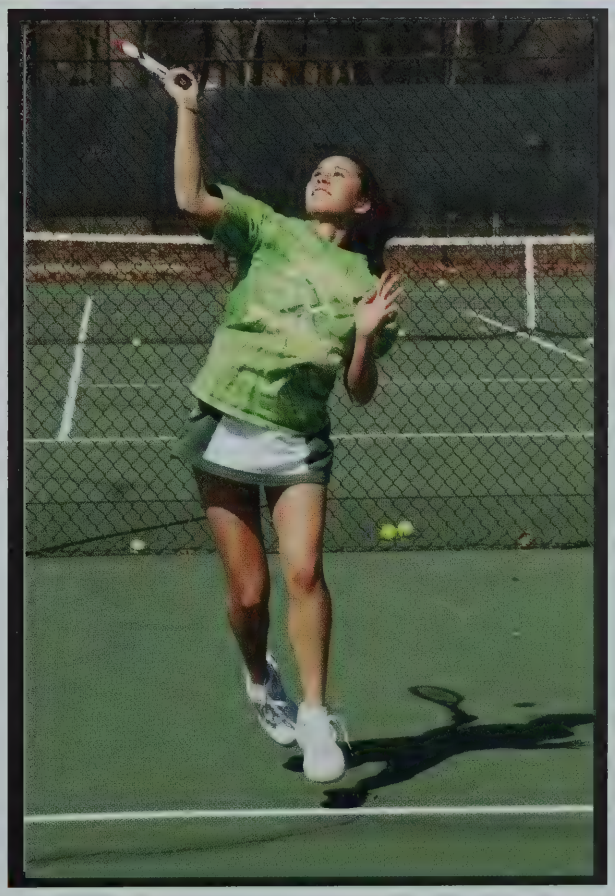

Up and At "Em: (Below) Siobhan Licudine hustles into action as she swings up a storm.

Diondra Meravi and a classmate jumping to see who can get the beanbags the farthest.

Alan-Anthony Daniel sliding like superman down the slip-and-slide.

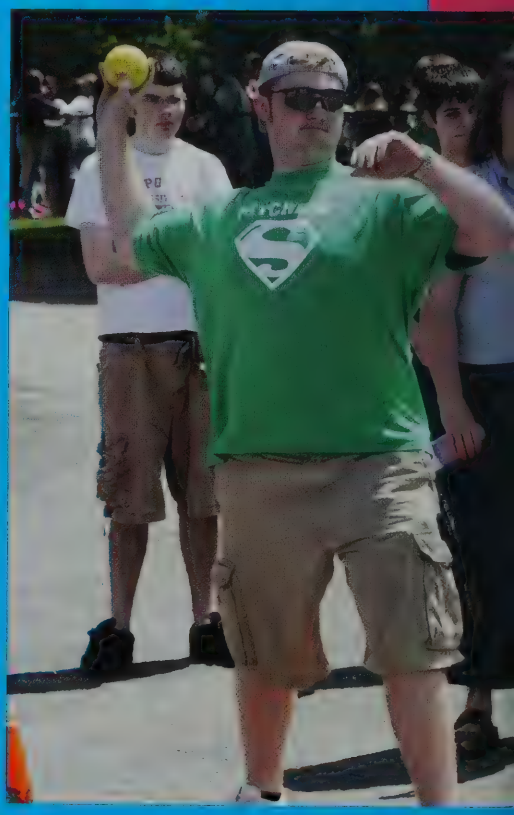

Kevin Gray trying to hit the target on the dunk tank to get Mr. Edward Gagnon to fall.

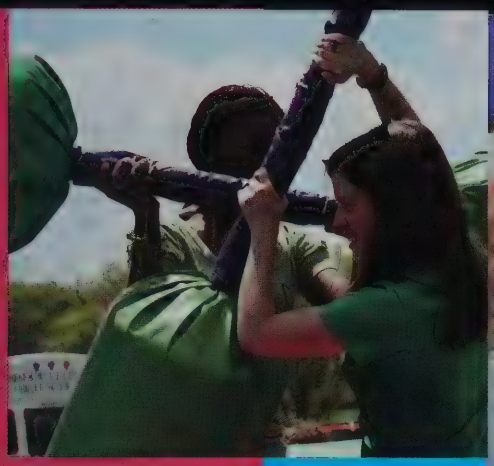

Kaitlyn Kelly and Tailor Bouyer battling at the inflatable jousting game.

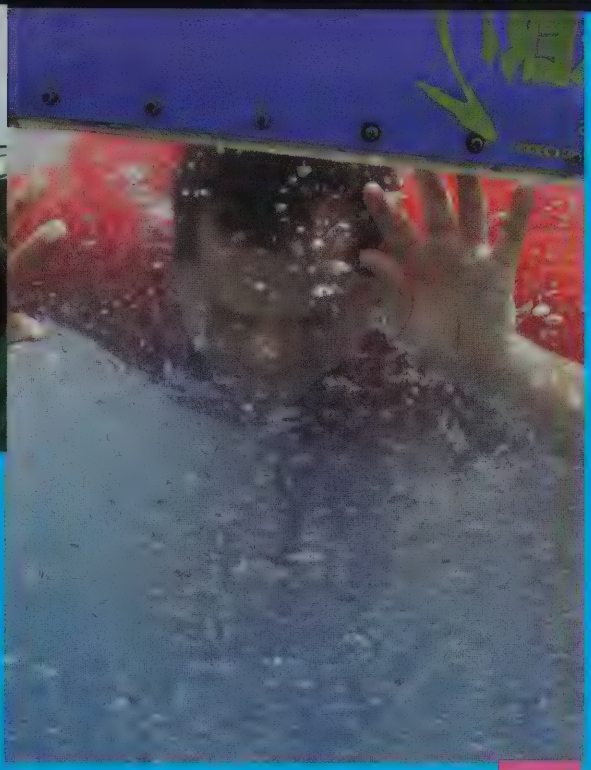

Principal Mr. Bill Runey in the dunk tank.

After getting drenched with water in the slip-and-slide, Jacob Burley tries to shake off some of the water from his soaking wet hair.

Slide, Run, Throw, Dive

It's FEEHAN DAY

Jaimi Steen, Jocelyn St. Martin, and Kaitlyn Kelly enjoying the sun during their free time on Feehan Day.

Katelyn Dupont, Alan-Anthony Daniel, and Samantha DiPietro chilling and having some fun.

On the sunny day of May 23rd, the entire Feehan Family celebrated Feehan Day. Feehan Day has become a tradition at Bishop Feehan as a way of remembering how our school was established. By bringing everyone together, it is also a way of seeing how much Feehan has grown and expanded over the years. The atmosphere was one of relaxation and fun in anticipation of summer. It was a day of laughter and playfulness including moments watching Mr. Bill Runey and Mr. Edward Gagnon fall into the dunk tank. All the other activities were enjoyable and open to everybody. The hot weather made everyone want to lie down in the sun and eat their ice pops. By the end of the day, that was what most people were doing. The special day ended with awarding the class trophy to the Seniors and the giving away the remaining, delicious popsicles.

Grace Hannawi '09

senior awards night

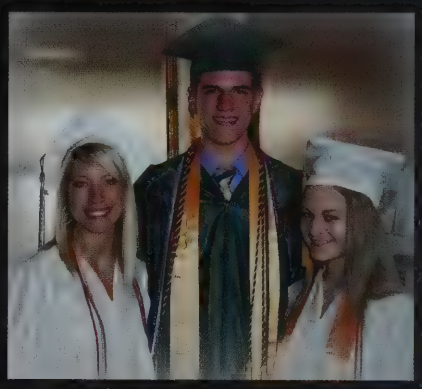

Diane Zadroga, Benjamin Laliberte and Danielle LaMountain find time for a photo during the preparations for Senior Awards.

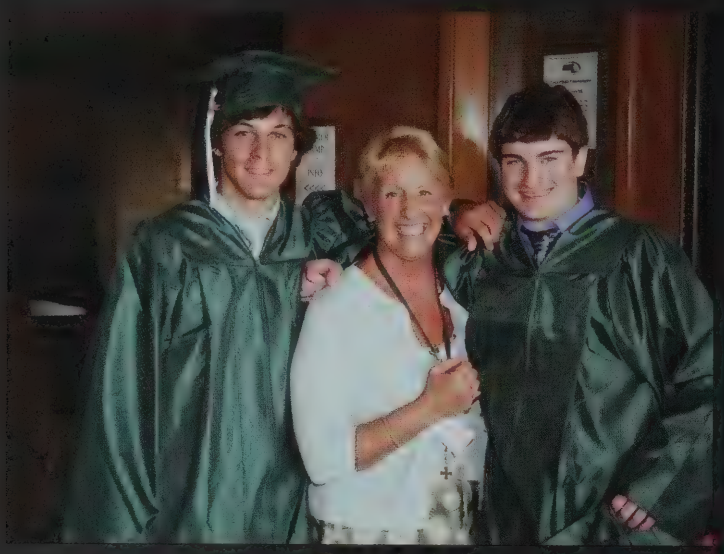

Mrs. Susan Collamati smiles with Seniors Nicholas L'Homme and Gregory Galizio.

Chistopher Servent proudly gives an award to senior Matthew Gill.

All robed up! Brad Hushion, Michael Perry, Jackson Toubin, Christopher Conway, Matthew Rockett, Jared Kent, Christopher Payne, and Paul Smith.

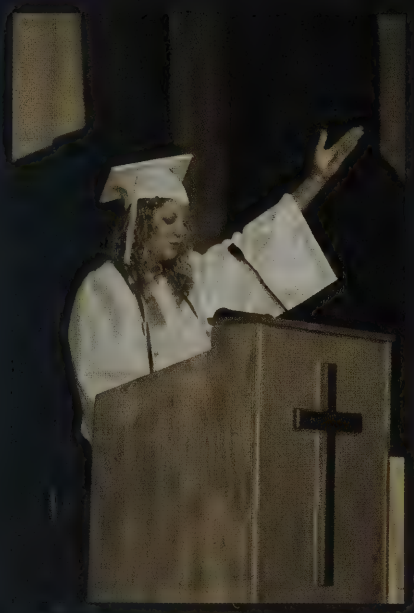

Senior Elizabeth Keenan leads a song during the Baccalaureate Mass on Class Day 2008.

Kathleen Vale, Meghan Looney, Mary St. Thomas, and Grace Johnson

smile, and say goodbye

Rachael Riendeau speaks on behalf of the class of 2008.

Alison Steiner and her family stand by the class tree during the tree planting ceremony.

Senior Awards Night enables the graduating class to celebrate its successes and anticipate the opportunities that await them in college and beyond. It is a chance to pause, ever so briefly, to enjoy with their friends and family the awards and the recognition they have achieved. It can, however, be a bittersweet time, because it also signals the end of their studies at Bishop Feehan High School - the end of a chapter.

Dr. Mary Francis Zilonis

Awarded during Senior Awards Night was a total of over $3 Million dollars in scholarships.

Mr. Neil Loew

Class Day 2008 included a celebration of Mass, viewing the Annual Senior Video, planting the traditional tree and a great picnic. Seniors also passed around their newly issued yearbooks for autographs.

Senior Elizabeth Ritchie presents the first dedicated year book to Sister Patricia Harrington RSM.

class day 2008

GRADUATION 2008

"Tonight is a night for dreams." The opening line to Valedictorian Amanda Burlone's speech addressing the graduating class of 2008, perfectly described the atmosphere and emotions glowing from each cap and gowned student. The night was one of tears and laughter, as each student proudly crossed the stage, diploma in hand. Looking across at the faces of my fellow graduating classmates, I noticed the expressions on each individual's face: true selfless joy for one another. We sat there together, as a unified class, ready to take the next step in our lives. In the words of Bono, the words Burlone concluded with, "It's your future. The only limits are the limits of your imagination. Dream up the kind of world you want to live in. Dream out loud - at high volume."

Alyssa Larusso '08

Gregory Brown, Danica Aldrich, and Giselle Benoit leave the building for the final time.

Lucas Gagne, Devan Comatis, Michael Giuliano, Evan Lavoy, and Peter Westcott II pose for a picture before graduation.

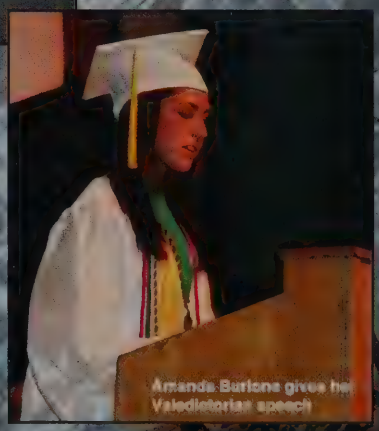

Amanda Burlone gives her Valedictorian speech

Megham Coney, Mary St. Thomas, Jennifer Leaverton, and Kathleen Vale smile for picture before graduation

Gregory Brown and Mary St. Thomas before the festivities began

Nicholas Schweiger and Mrs. Linda Ausiello

mission impossible

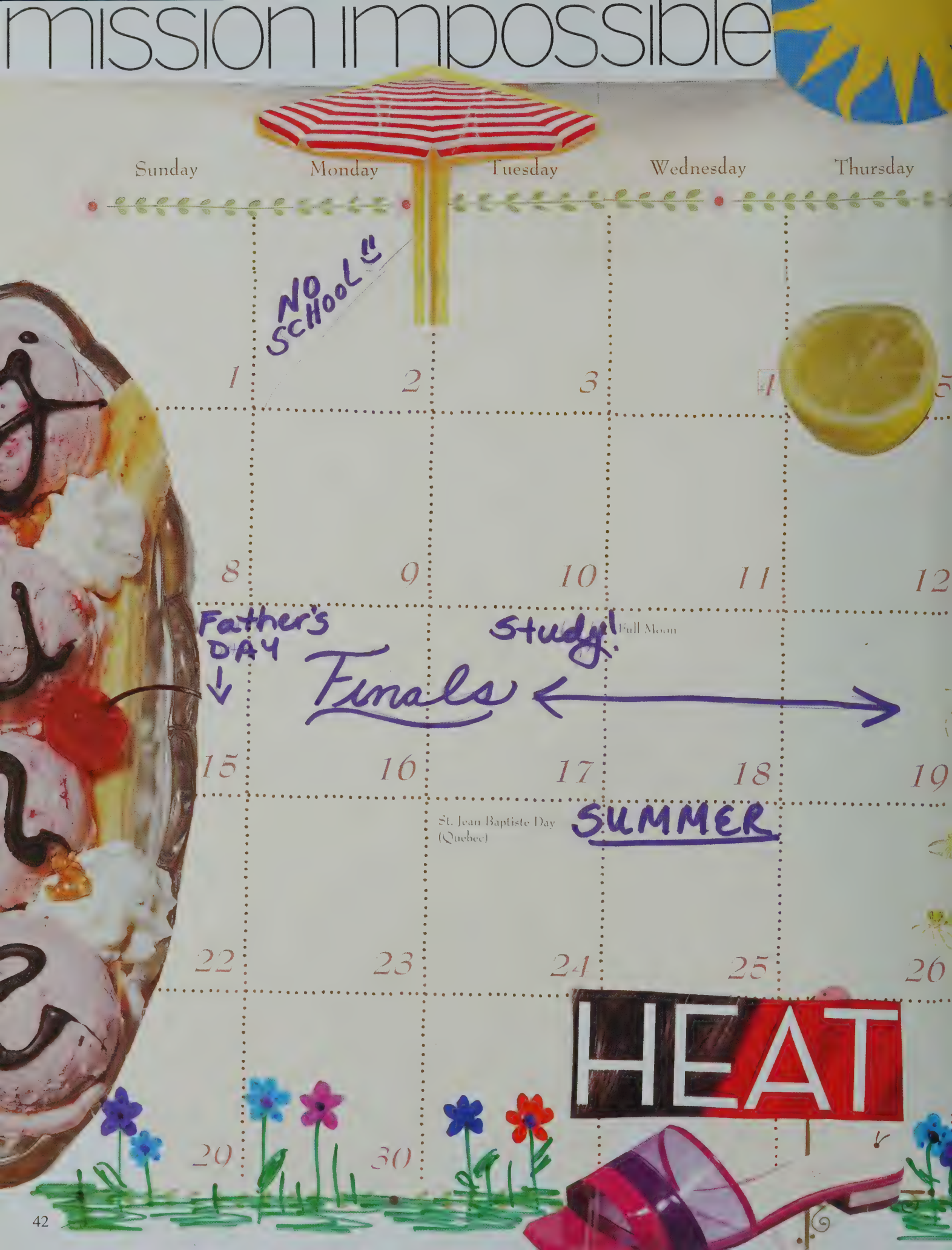

June 2008

june

Friday | Saturday

SAT'S

6 | 7

ACT'S

Flag Day

13 | 14

20 | 21

27 | 28

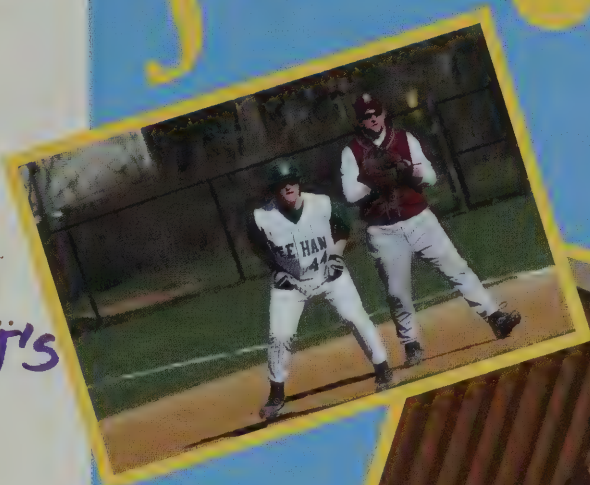

Fashion

FEEHAN HITS THE RUNWAY

Elissa Ryan, Kaha Pimental, Danyelle Bigda, Lauren Murphy, and Madison Maynard coming down the runway.

Emma Oti

Allison Havech, Christina Caruso, Mrs. Jessica Soininen-Eddis, Elissa Ryan, Danyelle Bigda, and Madison Maynard

Danyelle Bigda, Lauren Murphy, Madison Maynard, and Kyle Green showing off their creations

Friends forever; Danyelle Bigda and Rachel Koger share an excited hug.

Club

Last year was my first year teaching at Bishop Feehan High School. After a fall full of transitions, getting married, new job, new apartment, and even a new dog, I was getting into the groove of things throughout the spring of 2008 and adjusting to teaching at my alma mater. My freshmen would yell out my name in the hall and be so excited to see me. Some seniors that I did not technically have in class, since they took AP art, decided they would call me Auntie Eddis. Like an aunt, I would both goof around with them and be honest with them when they needed advice about their art works. Then, a special group of bubbly girls ate lunch with me every time our class would meet during lunch period. When the weather became warmer, we made a tradition of having picnics outside the Doran Center.

Earlier that year, Mrs. Brenda Loiselle recognized that the students of Bishop Feehan High School possessed an interest in fashion and a lurking collective talent that needed to be cultivated. Therefore, due to my experience with fashion, modeling, and art and design along with my love of Project Runway, I formed a fashion club. That same group of bubbly girls rose to the occasion. The club follows the same format as Project Runway. I assign a project or "challenge" and they have to complete it. Of course, the only difference is that the students do not need to finish their projects in one day. Some projects have included making a garment from painted fabric and making a dress using no fabric. We even went on mini adventures/field trips. I drove the giddy fashion enthusiasts by the "short-bus" to the Rhode Island Recycling Club in Providence so that they could get extremely cheap unconventional materials. In addition, this past fall, thanks to Ms. Katherine Covintree's finger on the pulse of Boston, those same girls and I traveled to Boston by train to hear a panel of professionals give a talk for teens about the fashion industry and, no surprise, also do some window shopping.

No doubt, the grand finale of the year for our novice club was the runway show. The students and I made a schedule, picked songs for the show, brought in lights, rehearsed, and practiced our catwalks. We frantically camped out in my classroom, Doran 2 for the entire afternoon before the show. My room looked like a bomb of shopping bags, clothes, makeup, deodorant, textbooks, and food had exploded. My mom even came with MacDonald's and announced, "There will be no fainting models here today." They all swarmed for fries and chicken nuggets while they were getting their hair and makeup done. Parents, friends, and faculty came to see the students model their own designs. It was heart warming to have veterans Ms. Catherine Brandley and Sister Patricia Harrington who knew me as a student attend to see the students and see me come full cycle. After Mrs. Donna Paulhus and Mrs. Brenda Loiselle arrived, they jokingly said they would expect to have reserved seats with their names written on the back. The students even performed the show twice so that Mr. Bill Runey, who had come in late could see it. The night was a hit to say the least. It has been a privilege to share my passion for fashion and creativity with the students of Fashion Club. If you want to see the results of their hard work, just look at the pictures. Like me, I think you will be impressed. Mrs. Jessica Eddis

Elissa Ryan

Sarah Furbush

Christina Caruso

Kyle Green, Kirsten Cronin, Madison Maynard, Lauren Murphy,Kalia Pimental, Danyelle Bigda, Elissa Ryan,Allison Ravech, Christina Caruso, Rachel Koger,and Mrs. Jessica Soininen-Eddis take a final bow.

Madison Maynard

SADD

First Row: Left to Right: Cassandra Lewis, Taylor Cinelli, Danielle Ebzery, Amanda Joubert, Sara Levitsky, Michael Charpentier, Karly Laliberte, Kasey Laliberte, Jamie Coyne, Kylie Tagerman, Courtney Morrissey, Meagan Moran, Ethan Loew, Kaitlyn Kelly, Meghan Palmer. Second Row: Lauren Marcelonis, Alanna Fleming, Jillian Flett, Brittney Champagne, Laura Messinger, Hannah Simmons, Christine Larson, Madison Elliott, Megan Drummey, Alexandra Viscusi, Meghan Scanlon, Devon Giblin, Tracey Hannan, Tailor Bouyer, Nathaniel Bowditch, Sarah Travis, John Cook, Olivia Spinale, Lauren Zaiter, Lauren Murphy, Jennifer Samson, Jillian Lopes, Briana Ahern. Third Row: Katherine Bourassa, Elizabeth Akinyemi, Sandra Bartos, Jennifer Sweeny, Christina Roberti, Magdalena Ross, Kaitlyn Kerrigan, Shannon Doherty, Elizabeth Slattery, Amanda Houlihan, Samantha Dodge, Christopher Swick, William Karalis, Siobhan Devoy, Emily Gaughan, Jacquelyn Nally, Kayla Holland, Bridgette Whall, Michelle Denison, Stephanie Winn, Colleen Werkheiser, Danielle Bryson. Fourth Row: Brooke Stapleton, Lauren Mahoney, Lauren Bourassa, Nicole Ouellette, Timothy Dunn, Carly Noone, Jacquelyn Hardenburgh, Bianca Peixoto, Jill Lynch, Emily Tyler, Kristen Kelly, Ashley Rainha, Krystal Radnor, Kara Howard, Madeline Dodge, Makayla Humphrey, Meghan Leavey, Kaitlin Hill, Colleen Scanlon, Estere Tocha Malley, Rebecca Cavallari, Kyle Nyskohus. Fifth Row: Chi Key Mok, Kate Feeley, Ryan Camire, Kaila Dion, Ross Fish, Elizabeth Looney, Allison Clemmey, Jennifer Thomas, Meagan Sullivan, Stacie Converse, Emily Rowles, Megan Marcelonis, Ashley Blades, Rosemary Mulligan, Michael Pierard, Amanda Palmer, Stephen Clemmey, Michele Flannery, Nicholas Cittadino. Sixth Row: Ryan Sheehan, Dakota Rabbitt, Christopher Collins, Derek Beyer, Elizabeth Gingras, Mary Anderson, Julianne Flannery, Michael Leonard, Anisa Arsenault, Benjamin Dietz, Ryan Post, Sean Mansfield, William Looney, Alex Murray, Patrick Metcalf, Nicholas Petrella, Zachary Verzillo, Devon Verzillo.

The SADD board members, Meagan Moran, Kaitlyn Kelly, Danielle Dimond, Meghan Palmer, Ethan Loew, Danielle Forte and advisor Mr. Matthew Smith pose with members of Deana's Educational Theater.

Students Against Destructive Decisions

STAND

First Row: Mr. Dustin Demers, Kara Fitzgerald, Laura McNulty, Katherine Barrett, Melissa Dunbar, Mrs. Rene White. Second Row: Nicholas Cittadino, Trenna Schmidt, Joseph DeStefano, Scott Lattari, Hannah Simmons, Danielle Ebzery, Nicole Ouellette, Elizabeth Shokunbi, Avril Troope, Ashley Blades. Third Row: Ashley Brillon, Megan McVay, Kaitlyn Higgins, Meghan Scanlon, Colleen Scanlon, Kaitlin Hill, Kara Howard, Viviana Hanley, Brigid Garrity, James McAllister, Megan Marcelonis. Fourth Row: Meagan Sullivan, Michael Leonard, Morgan Lindberg, Rossi Fish, Nicole Blades, Kristen Kelly, Jill Lynch, Jillian Lopes, Bianca Peixoto, Anthony Lombardi, Elizabeth Looney. Fifth Row: Alex Murray, Christopher Collins, Mark Walker, Evan Goad, Sean Mansfield, William Looney.

Mr. Dustin Demers performs with his dad.

Erin Hines singing at the coffeehouse.

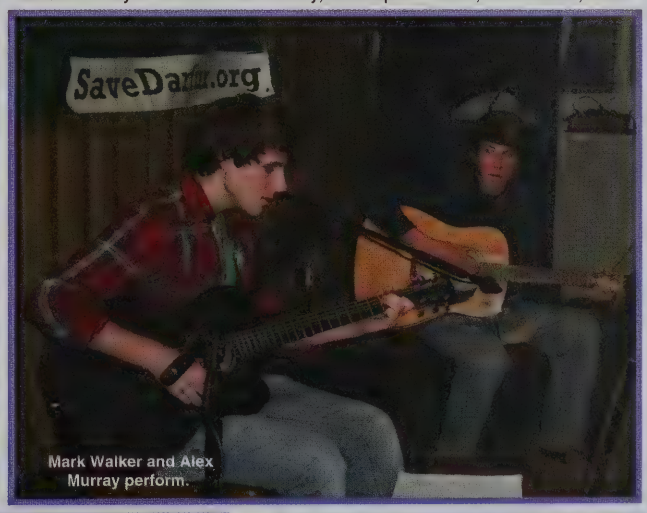

Mark Walker and Alex Murray perform.

Ethan Loew and Heather Sanford.

The team gets together at the Ultimate Frisbee game last spring.

John Cook and Patrick Lucas.

AMIGOS

First Row: Grace Hannawi, Katelyn Degnan, Alexa Whatmough, Christine Kennedy, Alexandra Ebzery, Caitlin Doucette, Quinn Lancor, Sarah Travis, Mrs. Joan Drobnis. Second Row: Julianna Parra, Paula DeCosta, Michele Flannery, Jenna Roncarati, Amy Lepley, Meghan Troy, Rachel Forbes, Matthew Johnson. Third Row: Kyle Nyskohus, Chi Key Mok, Michelle Wade, Meghan Scanlon, Cory Casarella, Patrick Vale, Bethany Conway. Fourth Row: Steven Ketchum, Kelley Fischbach, Magdalena Ross, Kaitlyn Kerrigan, Kaitlyn Higgins, Julianne Flannery, Nikole Racicot. Fifth Row: Zachary Verzillo, Bianca Peixoto, Siobhan Devoy, Jenna Cutler, Shannon Doherty, Elizabeth Akinyemi, Kimberly Anastos. Sixth Row: Emily Gaughan, Ashley Rainha, Krystal Randor.

Bethany Conway shares a smile while working with a student.

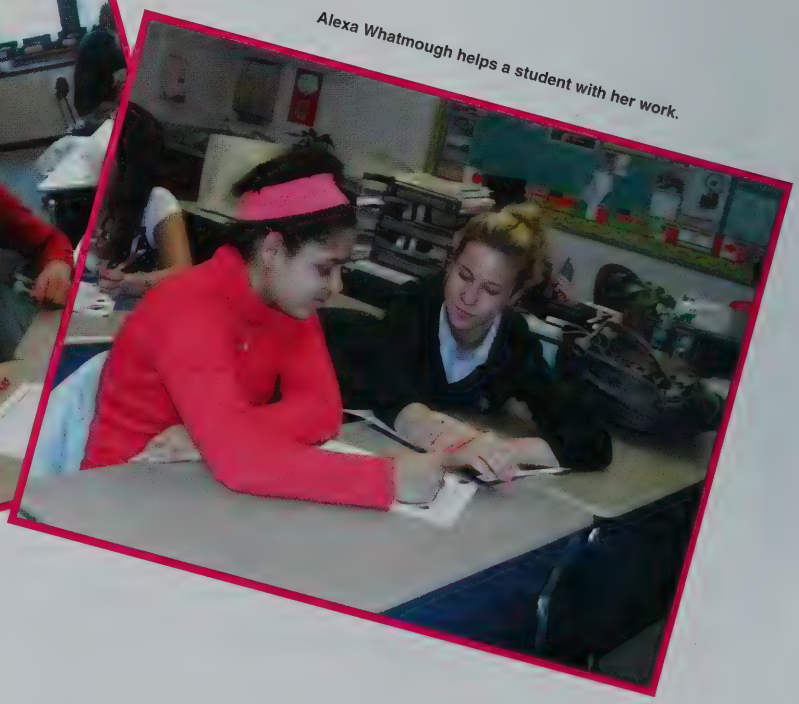

Alexa Whatmough helps a student with her work.

Alexander Khoury carries on the practice of helping elementary school children as did Benjamin Laliberte from the class of 2008.

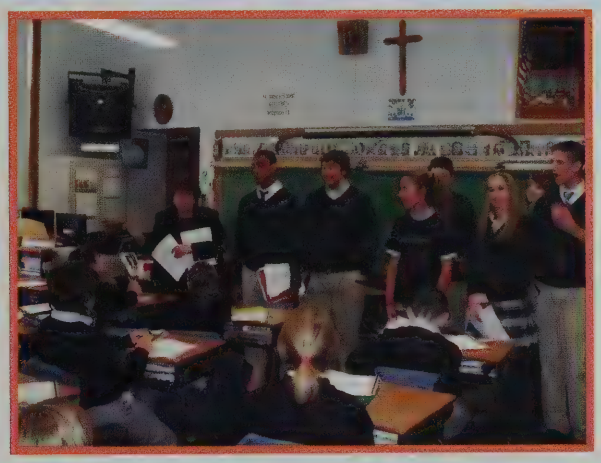

All the students gather in the classroom to help teach the elementary kids.

First Row: Samantha Varnerin, Molly Clarke, Spencer Driscoll, David Stein, Elizabeth Farrell, Mrs. Linda Ausiello. Second Row: Michelle Roche, Kelly Winter, Meagan Sullivan, Tailor Bouyer, Arthur Malinouski.

EXPLORATIONS

Performing Arts

Indoor Percussion

First Row: Left to Right: Mary Catherine Lynch, Ellen Valley, Michelle Wade, Nicholas Petrella. Second Row: Francis Alger, Matthew Moore, Richard Patterson, Christopher Waggett. Third Row: Martin Scharman, Ian Crawford, Thanacha Choopojcharoen, Luke Sejkora.

Jazz Ensemble

First Row: Left to Right: Eric Claflin, Luke Sejkora, Nicole Panciocco, Micaela Cameron, Christopher Waggett, Kevin Rizza. Second Row: Thanacha Choopojcharoen, Nicole Girard, Nicholas Petrella, Anthony Lombardi, David Powers, Matthew Brawley. Third Row: Christopher Amato, Adam Travers, Lynnette McLaughlin, Murphy Smith.

Dance Company

First Row: Left to Right: Nicole Ware, Megan Troy, Micaela Cameron, Nicole Panciocco, Aubrie Hanson. Second Row: Mrs. Kim Fowler, Kelsea Eichenfeldt, Alexandra Desrochers, Mary Katherine Petterson, Mary Catherine Lynch, Liza Hanson. Third Row: Michelle Banchi, Jordan Foster, Heather Bedard, Renee Beauregard, Chelsea Cipriano, Olivia Cortellini. Fourth Row: Danielle Houle, Alexandra Bamford, Meghan Hoell, Madison Goldstein, Kiley Frazier, Laura Clerx.

Jazz Combo

Above: First Row: Left to Right: Eric Claflin, Luke Sejkora, Christopher Waggett. Second Row: Thanacha Choopojcharoen, Nicholas Petrella, Matthew Brawley.

Select Choir

First Row: Left to Right: Adam Semple, Michelle Wade, Molly Clarke, Shannon Ballou, Michelle Denison, Quinn Lancor, Danielle Forte. Second Row: Ms. Christine Dunn, Bethany Conway, Taylor MacLeod, Delaney McHugo, Bianca Peixoto. Third Row: Daniel Borges, Kyle Nyskohus, Sean McNair.

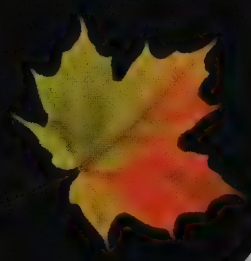

autu

umn

september

September 2008
new back pack!
Boston
NEW ENGLAND ISLANDS
Plymouth
Fall River
New Bedford
Providence
Cape Cod
Bristol
Newport
Mystic
Martha's Vineyard
Nantucket
Block Island
Sunday
Monday
Tuesday
Wednesday
Thursday
Friday
Labor Day
Ramadan, 1
Begins at Sundown
VACATION
1st day of Classes
Grandparents Day
Patriot Day
away Football game @ Foxboro
Remember 9/11/01
weekend plans?
Full Moon
Independence Day (Mexico)
First Day of Fall
HOMEWORK
Rosh Hashanah
Begins at Sundown
SHREDDED WHEAT
grape-nuts
Lose 10 lbs.
NATURE VALLEY
64 DIFFERENT BRILLIANT COLORS

AISIN
BRAN
eat
breakfast
SNACK TIME!
Milano
ayons
Yeah
!

Most Likely to be on Reality TV
Mrs. Jessica Soininen-Eddis &
Mr. Kennith Kokoszka

Best Dressed
Ms. Erika Santos
& Mr. Gregg Deja

Rookies of the Year
Mr. Jonathon Miller
& Ms. Charolette
Brousseau

Best Friends
Mr. Neil Loew, Mr. Christopher
Servant, & Mr. Louis Gazzola

Feehan Guardian Angel
Mr. Doug Michaud

Most Entertaining
Mr. Stephen Newman & Ms.
Shannon Mayer

Most School Spirit
Mr. Dustin Demers & Mrs
Catherine Lea

faculty

Most likely to attend every Feehan event
Mr. Brian Crossen & Ms. Christie Miller

Best Actual Feehan Family
The Andersons

Most Energetic in the Classroom
Mr. Paul Daple & Senora Lopez

Feehan's Guardian Angel
Mrs. Carla Tirrel

MVP
Sr. Patricia Harrington & Mr. Paul O'Boy

Best Friends
Ms. Caroline Wiseman & Ms. Laura Celentani

superlatives

Administration

Ms. Lisa Dean
Administrative Assistant
Advancement

Ms. Caitlin Romano
Assistant Director of Advancement

Mrs. Theresa Gormley
Capital Campaign Administrative Assistant

Mrs. Susan Rojee
Alumni and Special Events Officer

Ms. Mary Forget
Capital Campaign Administrative Assistant

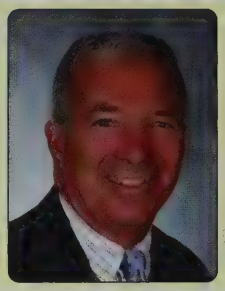

Mr. Christopher Servant
President

Mr. Bill Runey
Principal

Mr. Richard Santos
Facilities Manager

Mr. Joseph Reardon
Assistant Facilities Manager

Mrs. Donna-Marie Paulhus
Manager
Shamrock Shop

Mrs. Lisa Luongo
Administrative Assistant to the Principal

Ms. Pam Sheerin
Administrative Assistant

Mrs. Theresa Hopkins
Administrative Assistant

Mr. Paul O'Boy
Athletic Director

Mrs. Patricia Kettle
Business Manager

Mrs. Cynthia Knight
School Nurse

Mrs. Carla Tirrell
Director Campus Ministry

Ms. Pauline McKee
Registrar

Dr. Mary Frances Zilonis
Academic VP

Mrs. Kim Fowler
Administrative Assistant to the Academic VP

Feehan's Foundation

Ms. Catherine Brandley
VP Student Life / Admissions

Ms. Jeane Force
Administrative Assistant
VP Student Life/Admissions

Mrs. Lynn Gale
Administsrative Assistant to VP Student Life/Admissions

Special Feehan People

Ann Freeman Linda Dugas Ann Faris
Karen Eastman and Daryl Murphy

Cafeteria Crew

Mr. Neil Loew
Chairmanperson

Mrs. Patsy Ann O'Boy

Mrs. Rhonda Laliberte

Mrs. Karen Garlick

Mrs. Mary Carter

Mrs. Pauline Chauvin

Guidance

Feehan's Faculty

Visual Arts

Mrs. Sharon Blott

Mrs. Brenda Loiselle
Chairperson

Mrs. Jessica
Soininen-Eddis

Mrs. Catherine Lea

Health and Physical Education

Mrs. Nancy Mowry
Chairperson

Mr. Robert
L'Homme

Librarians

Ms. Katherine
Covintree
Liberian

Mrs. Ann Ulrich
Assistant Liberian

Performing Arts

Mr. Joseph Taylor
Chairperson

Ms. Christine Dunn

Mr. Alden Harrison

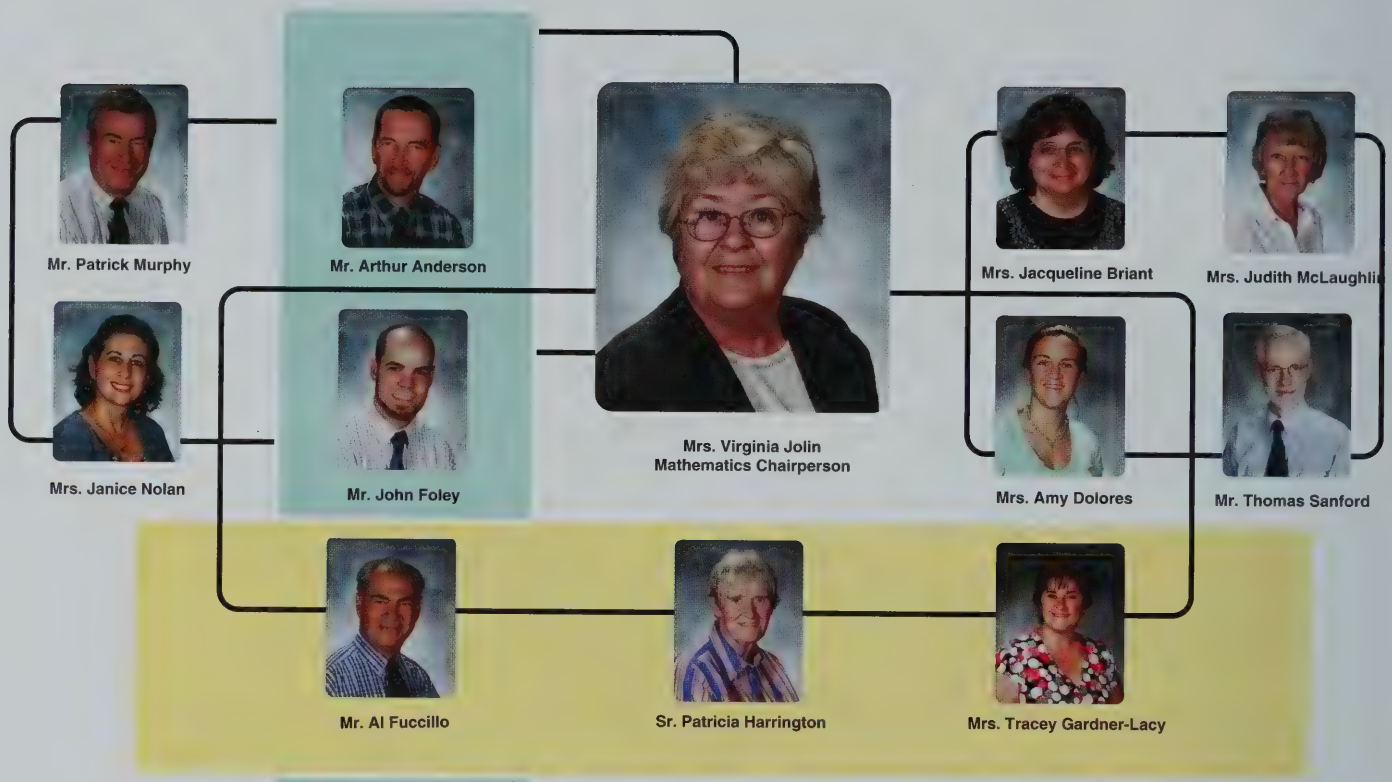

Mathematics Department

Feehan's

Science Department

Social Studies Department

Mrs. Linda Tyler

Mrs. Theresa Endler

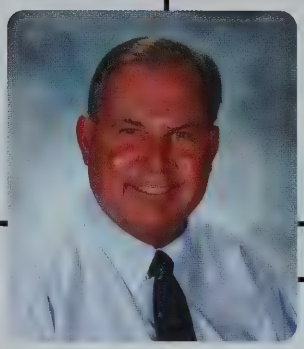
Mr. Jeff Day
English Chairperson

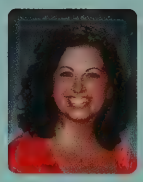
Ms. Laura Celentani

Mr. David Powell

Mr. Greg Deja

Mr. Randy Conroy

Mrs. Carol Day

Mr. Louis Gazzola

Mr. Kenneth Kokoszka

Ms. Donna MacPherson

Ms. Caroline Wiseman

English Department

Faculty

Mrs. Maria Costa

Mrs. Kathleen Legg
Theology Chairperson

Mr. Doug Michaud

Mr. Daniel Roy

Mr. Matthew Smith

Mr. Timothy
Reid

Ms. Megan
Ryan

Mrs. Renee
White

Mrs. Susan Collamati

Mrs. Linda Bardsley

Theology Department

Mrs. Sheia Cryan

Mrs. Linda Ausiello
Language Chairperson

Mrs. Ana Lopez

Ms. Christina Perry

Mrs. Joan Drobnis

Mr. Neil
Little

Mrs. Nancy
Souliere

Ms. Nexcy
Perez

Ms. Erica
Santos

Ms. Sheena O'Connor

Mr. Adam Dabrosca

World Language Department

Class of Freshman 2012

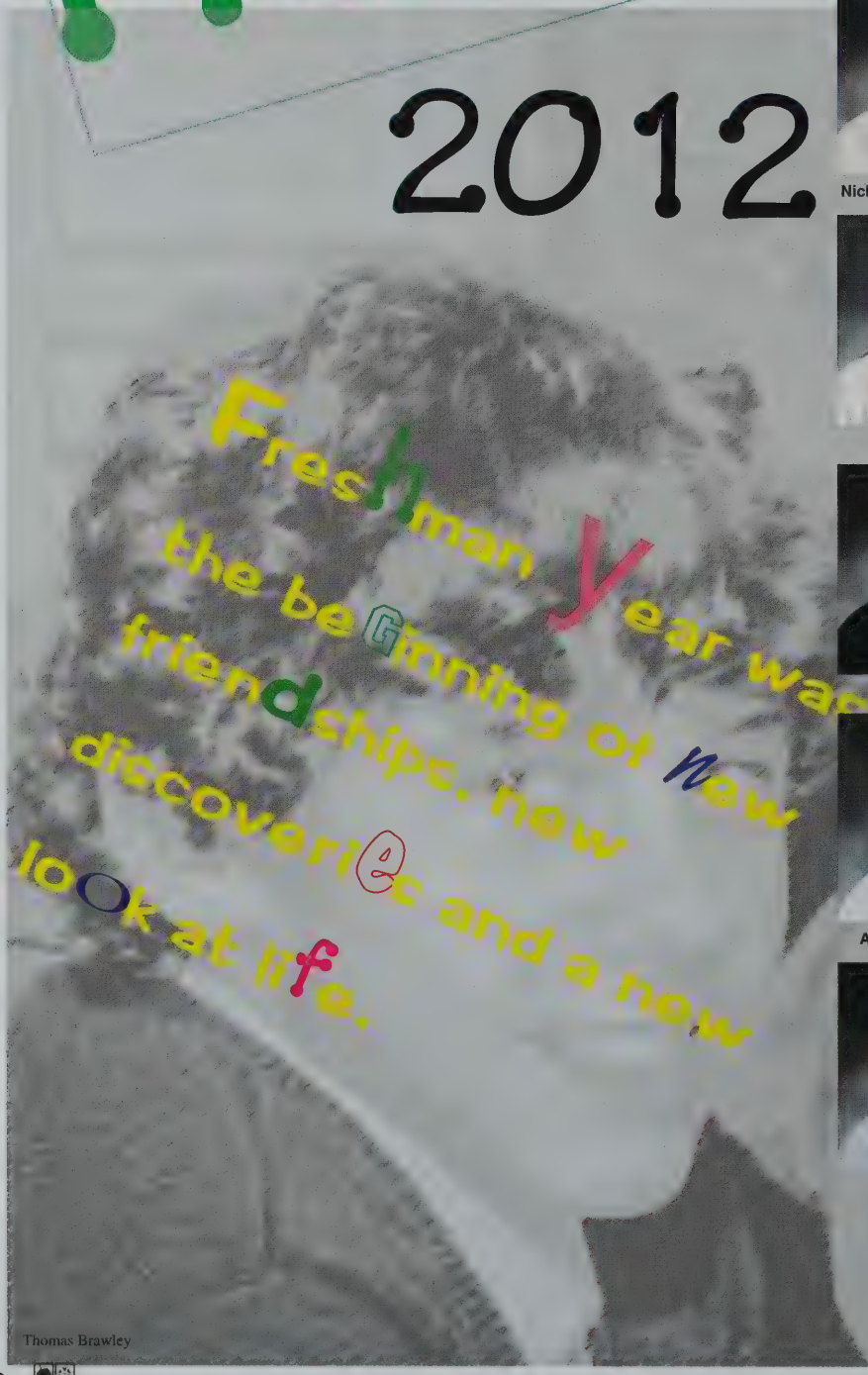

Freshman Year was the beginning of new friendships, new discoveries and a new look at life.

Thomas Brawley

Robert Achin

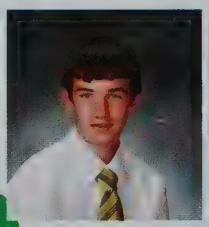

Christopher Adams

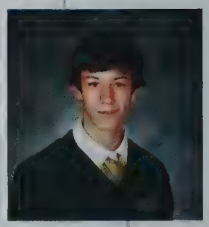

Joseph Agnello

Christopher Amato

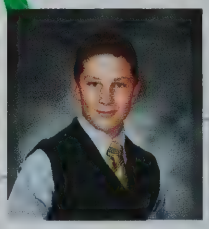

Matthew Amato

Christopher Anderson

Nicholas Andrikopoulos

Maeve Arbuckle

Danielle Arcese

Margaux Arieta

Caroline Arnold

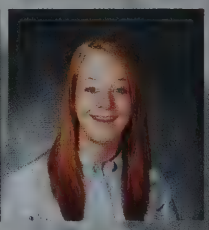

Leah Arsenault

Mitchell Asanza

Alyssa Aucoin

Michael Avila

Alexandra Bamford

Michelle Banchi

Kathleen Barry

Patrick Beagan

Daniela Beasley

Adam Beauregard

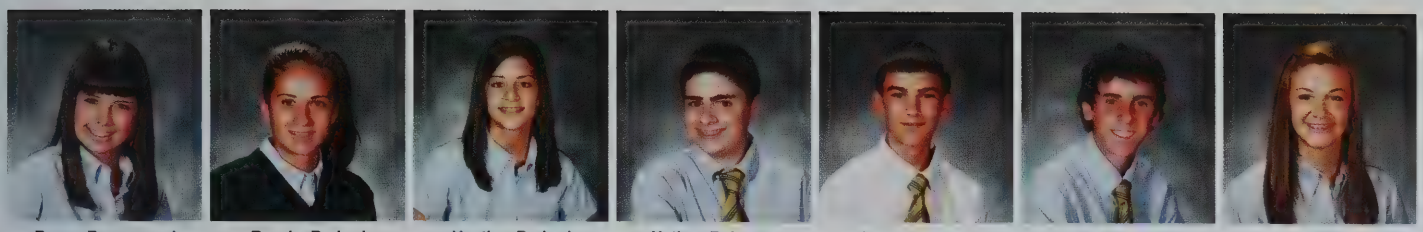

Renee Beauregard | Brooke Bedard | Heather Bedard | Nathan Belanger | Jordan Bellucci | Chad Benoit | Maddison Benson

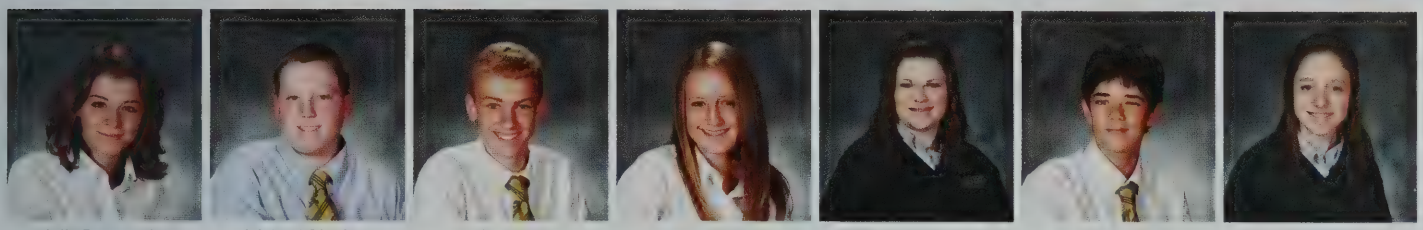

Julia Bevelander | Michael Bickford | Daniel Bilodeau | Casey Birkdale | Ashley Blades | Alexander Blais | Kacy Blais

Morgan Bodge | Matthew Boland | Alexander Boucher | Maya Bouyer | Matthew Brady | Thomas Brawley | James Brennan

Noah Bridgestock | Danielle Bryson | Danielle Buckley | Patrick Burke | Stephen Burrill | Kelly Byrne | Caitlin Callanan

Bryan Campbell | Caroline Capece | Lisa Cappello | Marykate Cardon | Nicholas Carvalho | Michael Charpentier | Carolyn Chlebek

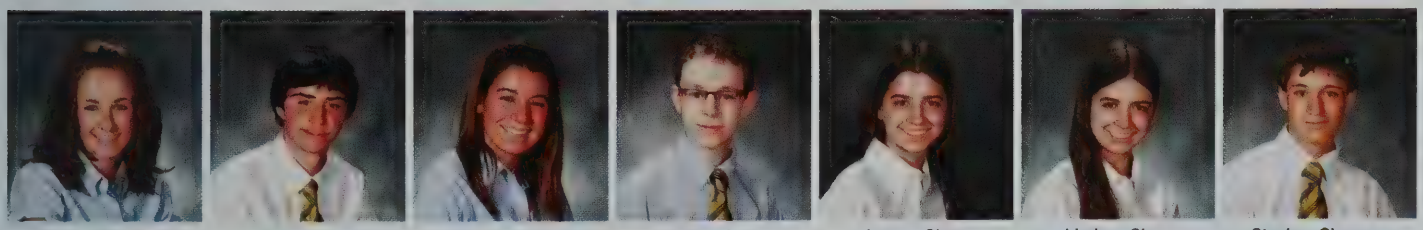

Marissa Cicchetti | Phillip Ciosek | Chelsea Cipriano | Connor Clang | Lauren Claus | Lindsey Claus | Stephen Clemmey

Laura Clerx | Victoria Cleveland | Michaela Clow | Michael Colucci | Ceara Conley | Stacie Converse | James Corbesero

Be ready for new experiences and challenges.

Olivia Cortellini

Daniel Coulter

Lara Creamer

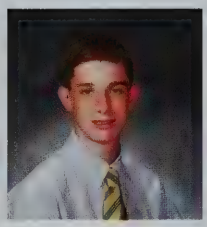
Matthew Creeden

Alayna Crugnale

Cameron Cullaz

Douglas Cusack

Meaghan Demers-Peel

Matthew Desjardin

Alexandra Desrochers

Devin Devoy

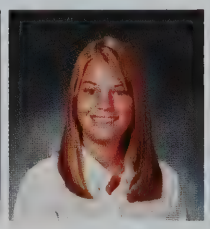
Bayley Dietz

Geoffrey Dion

Timothy Doherty

Kendal Donase

Alexandra Doucette

Kristen Drummey

Maxwell Dunbar

Karley Dunn

Mary Margaret Dunn

Timothy Dunn

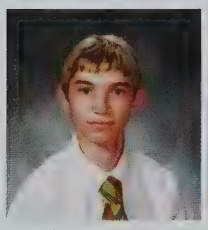
George Dzialo

Kelsea Eichenfeldt

Bradford Elias

Christopher Fahey, Jr.

Nicholas Faria

Aidan Farrell

Julia Ferragamo

Sarah Fischbach

Hannah Fish

Thomas Flett

Caroline Flynn

Helen Folan

Breana Foley

Meghan Foley

Luke Fontes

Alexandra Force

Jordan Foster

Daniel Fournier

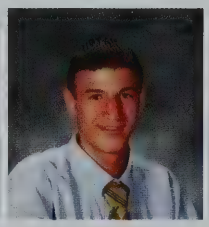
Brenden Fowler

Kiley Frazier

Cameron Frye

Jordan Bellucci

Laura Clerx and Matthew Creeden

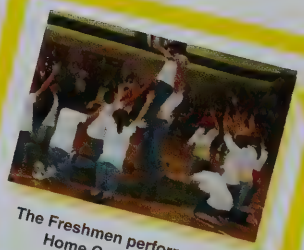
The Freshmen perform at the Home Coming Rally.

Abigail Goslin, Mary Katherine Runey, Meghan Hoell, Tiffany Luongo, BR- Stacie Converse, Alexander Bamford, Shannon Souls

This year is only a preview of what's to come. Class of 2012 is here to stay.

Armando Furtado

Kayla Galetta

Kerrin Gallagher

Annemarie Galvin

John Garbuzinski

Meghan Gaughan

Meghan Gaughan

Peter Genest

Justin Gilbert

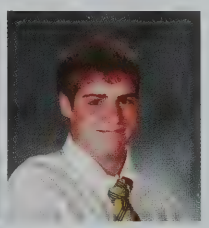
Edward Giles, III

Alicia Glass

Madison Goldstein

Abigail Goslin

Danielle Gosselin

Michael Green

Christine Hall

Robert Hanley

Liza Hanson

Jacquelyn Hardenburgh

Nicholas Hetland

Olivia Hitchcock

Meghan Hoell

Lindsay Houlihan

Emily Houston

Julianne Jeha

Brendan Johnson

Lucas Johnson

Megan Johnson

Mary Keefe

Juliana Keene

BOSS

The dance floor is like a pool of swimming fish!

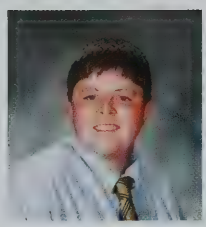
Daniel Kehoe

Simon Khoury

Gage Killion

Timothy Kraus

Daniel Kroll

John Labelle

Karly Laliberte

Christopher Lapierre

Jeffrey Larochelle

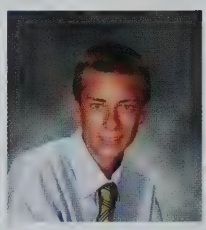
Andrew Larson

Kristi Laushway

Tyler LeGacy

Taylor Levy

Joshua Loew

Matthew Lordan

Aurora Luce

Alexander Lunter

Tiffany Luongo

Michael Luther

Christine Lynch

MaryCatherine Lynch

Micah Macari

Abigail MacBeth

Mary MacBeth

Megan Marcelonis

John Maroney IV

James Masison

Michela Mastrodicasa

Meghan Murray

Getting it together at the Homecoming Rally.

Justine Miller

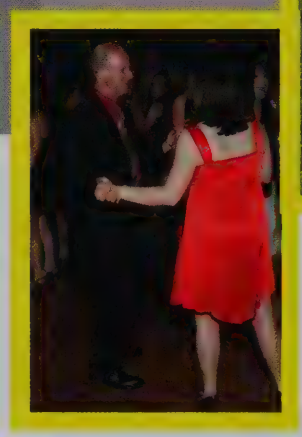
Alexandra Doucette and her father enjoy the Father-Daughter dance.

Get the cookies warm and fresh!

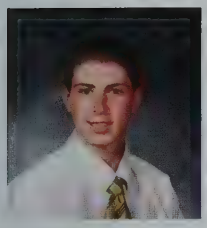
Eric Mayo

Brent Mccann

Noah Mcclanan

Brianna Mcghee

Kaitlyn Mckenna

Timothy Mcmackin

Zachary Mcmahon

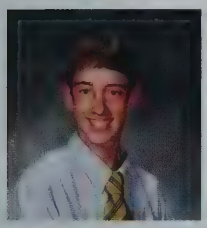
Matthew Miles

Justine Miller

Ian Mills

Gregory Mistikawi

Caroline Moore

Shannon Moore

Richard Moschella

Caitlin Murphy

Paul Murphy

Emily Murray

Marissa Murray

Meghan Murray

Andrew Myette

David Nethercote

Julia Neto

An Nguyen

Kayla Noble

Carly Noone

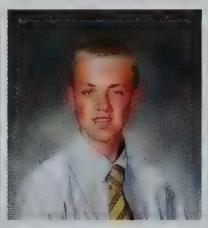
Callahan O'Malley

Brendan O'Neil

Julie O'Neil-Smith

Danielle Ogden

John Pacor

Amanda Palmer

Danielle Paquin

Stephanie Parent

Hailey Paris

Nathan Patch

Parth Patel

Caroline Pendleton

Jenny Petipas

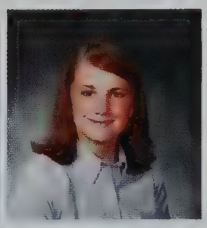
Mary Katherine Petterson

Christopher Pierson

Kyle Pimentel

Nicholas Polachi

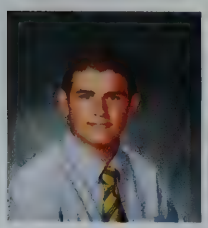
Gregory Pope

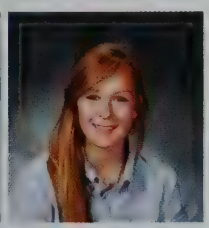
Emma Porter

Kathleen Powell

Nicole Powers

Rachel Powers

Theresa Pritchard

Rachel Pyne

Feehan has the best fine arts classes EVER!!!

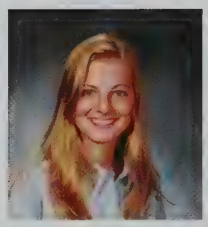
Olivia Rabbitt

Kelly Claire Racicot

Michael Rainha

Margaret Reilly

Joshua Richard

Tyler Robertson

Shannon Robey

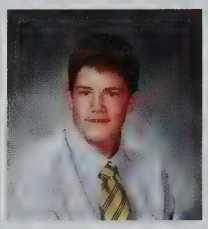
Matthew Roque

Andrew Rowan

Emily Rowles

Elizabeth Rubino

Mary Katherine Runey

Paul Salvaggio

Catherine Santarpio

Maria Scharman

Caitlin Schofield

Regis Schratz

Zachary Schwieger

Kevin Shaw

Alexandra Sheehan

Ashley Sheehan

Joseph Sheehan

Nathaniel Sherman

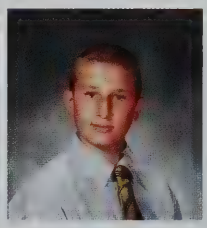
Tyler Shields

Gabrielle Silva

Michael Silvestri

Julie Skaff

Michael Skerry

Catherine Smith

Kyle Smith

Shannon Souls

Julia Spinale

2012 2012 2012 2012 2012 2012

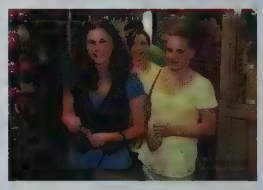
Emily Houston and MaryKatherine Petterson

Patrick Beagen

Christopher Adams talks with a judge at the Science Fair.

You HAVEN'T *experienced* love until you've been to Bishop Feehan High School.

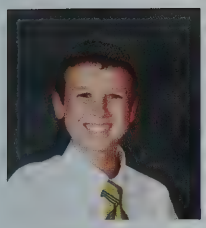
Ryan St. Martin

Brooke Stackpole

Daniel Staiculescu

Caroline Steiner

John Sterlacci

David Stewart

Olivia Sugrue

Erin Svensen

Stephen Swick

Mary Tamul

Matthew Taylor

Christian Tinory

Emily Tormey

Brooke Tornifoglio

Chandler Townsend

Gary Trottier

Ryan Troy

Charles Valenza

Andrew Vanasse

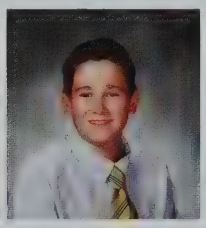
Devon Verzillo

James Vita

Jeffrey Vogel

Meghan Volpe

Colleen Werkheiser

Jennifer White

Robert White

Stephanie Winn

Hannah Wolf

Michael Wood

Ashley Woodworth

Jonathan Wyllie

Emily Ziegelmayer

Be open minded and try your best.

Michaela Clow and her dad enjoy time together at the Father Daughter Dance.

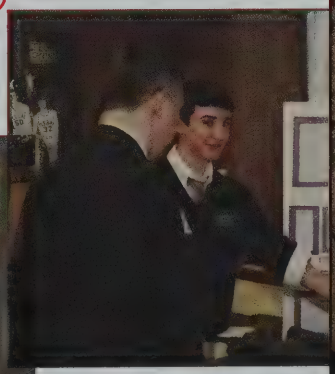
Christopher Adams explains his science project to a judge.

Kaitlyn McKenna, Kendal Donase, Shannon Moore, Theresa Pritchard

Heather Bedard

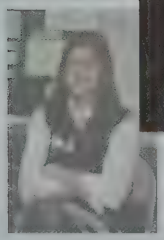

Taylor Levy, Justine Miller, Mary Tamul, and Annemarie Galvin pose for a photo before the night begins.

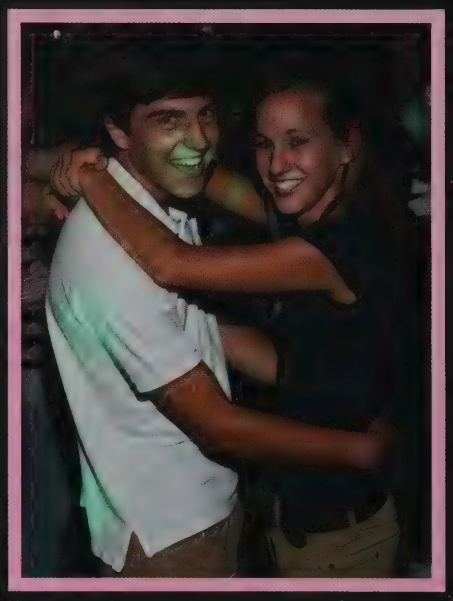

Ethan Loew shares a dance with Anisa Arsenault.

Bianca Peixioto, Emma O'Neil and Kelley Fischbach get together for a chat.

Sisters Kristen and Kaitlyn Kelly enjoy the dance.

Welcome back!

Justine Miller and Annemarie Galvin laughing with all their friends.

The Welcome Back Dance is always the first dance of the year. This dance was attended by mostly freshmen and sophomores, although everyone who attended had a good time. Student Council decorated the cafeteria with white Christmas lights. The dance dejay was provided by Club T and the music ranged from R&B, to line dance to slower songs. Student Council provided soda for the students. This dance was a great way to start the school year.

Cassandra Knipper, Colleen Scanlon, and Nadia Hashem get close for a picture.

Mrs. Catherine Lea, Ms. Christine Miller, and Mrs. Jeanne Force serve refreshments with a smile.

Peer Ministry Board

First Row: Quinn Lancor, Bethany Conway, Megan Troy, Molly Clarke, Samantha Varnerin, Chi Key Mok, Ethan Loew. Second Row: Daniel Borges, Kyle Nyskohus, Katelyn Crompton, Kelsey Schromm, Matthew Johnson, Spencer Driscoll, Megan Drummey. Third Row:

The **Peer Ministry Board** is a group of students who, in a spirit of camaraderie, is committed to their faith and living out its implications in real life. Board members endeavor to form strong bonds with each other and with God, and strive to lead their peers by example. What results is a phenomenon described by Marianne Williamson: "...as we let our own light shine, we unconsciously give other people permission to do the same."

The Board's focus on spiritual development, which requires an attentive ear to God's call to serve, inspires the joyful undertaking of an extensive task list. Sometimes racing to track down a mile long agenda means sacrificing the personal touch for the sake of productivity, but this has never been the case with the Campus Ministry Board. In its efforts to serve the school and greater community the Board, headed by Mrs. Carla Tirrell, has never lost sight of the importance of human interaction and dedication to the mantra "people over tasks." This is, spiritual integrity and loyalty to fellow Board members, to God, and to the people whom the Board purports to serve take precedence over all other matters. In this way, the Board's attention to the dignity of the individual has become the segue between service and ministry.

The Board works in collaboration with the St. Vincent De Paul Society, which helps outreach programs that donate over $100,000 worth of goods to families in need, and helps coordinate Feehan's Santa Shop that collected over $60,000 worth of toys this year. In addition, it supports the Thanksgiving and Lenten mission drives, and is involved in many other service projects.

I can only describe my experience on the Board as a blessing. It has been a privilege to serve with my peers under the loving directions of Mrs. Tirrell, and to be in an environment conducive to faith exploration and spiritual growth. Through my experience on the Board, I have not only made friendships that will last a lifetime, but have also gained a clearer perception of and closer relationship with my Creator. Kyle Nyskohus

Student Council

First Row: Left to Right: Nicole Panciocco, Samantha Varnerin, Kaitlyn Kelly, Bethany Conway, Patrick Vale, Andrew McCarty, Alexander Vita, Jason Brown Richard Glasheen. Second Row: Alan Daniel, Lauren Tavares, Andrew Payne, Michael Leonard, Kaila Dion, Mark Legare, Danielle Dimond, Owen Lynch. Third Row: Timothy Kraus, Nicole Dale, Kimberly Anastos, Viviana Hanley, Kaitlin Hill, Marie Atwill. Fourth Row: James Vita, Joshua Richard, Trevor Michelson, Brenden Fowler, John Faherty, Faith Donovan. Fifth Row: Madison Goldstein, Lindsey Claus, Mary Keefe, Renee Beauregard, Brianna McGhee, Timothy Dunn, Matthew Brady, Heather Bedard, Alexandra Force.

Mock Trial

First Row: Left to Right: Matthew Johnson, Diondra Meravi, Emma Oti, Mark Legare, Elizabeth McShane, Casey Corcoran. Second Row: Kelly Guzek, Katherine Rinaldi, Murphy Smith, James McAllister, Rachel Powers. Third Row: Christopher Earle, David Pinsonneault, Michaela Clow, Jordan Bellucci, Lindsay Toupin, Caroline Moore, Mrs. Patsy-Ann O'Boy. Fourth Row: Robert Hanley, Tyler Shields, Trevor Michelson,Victoria Viens, Michael North, Elizabeth Akinyemi.

Film Club

First Row: Left to Right: John Humphrey, Douglas Cusack, Ian Mills. Second Row: Kelley Fischbach, Catherine Adams, Joseph St. Thomas, Joshua Richard, Timothy McMackin. Third Row: Ian Crawford, Nicholas Cittadino, Nicholas Petrella, Zarley Lapuc.

Debate

First Row: Left to Right: Mr. Daniel Roy, Bethany Conway, Kevin Buttkus, Lauren Claus, An Nguyen, Lindsey Claus. Second Row: Francis Alger, Geoffrey Dion, Lynnette McLaughlin, Catherine Adams, Jarred Demers, Erik Freitas. Third Row: Evan Lynch, Zachary McMahon, Brian Claus, James Masison, Andrew Myette. Fourth Row: Alexander Blais, Timothy Doherty

House of Compassion

Friends of St. Francis is one of the smaller community service groups at Bishop Feehan High School. Moderated by Mr. Desjardins, the team is run by the leadership board comprised of seniors Bethany Conway, Elizabeth Farrell, and Michele Flannery, and juniors Rossi Fish and Julianne Flannery. Over the course of the year, this team makes countless trips to the **House of Compassion** in Cumberland, Rhode Island, a home for adults diagnosed with HIV/AIDS. During these trips, Mr. Desjardins and the rest of the Friends of St. Francis team plan and prepare meals. During the spring and summer months, the team mows the lawn and fixes any loose ends that might be seen as harmful to the patients at the House of Compassion. The Friends of St. Francis team is a significant part of the service that Bishop Feehan gives back to its community.

Elizabeth Farrell '09

First Row: Left to Right: Bethany Conway, Julianne Flannery, Elizabeth Farrell. Second Row: Rossi Fish, Michele Flannery, Megan Glasheen, Kaitlyn Kerrigan.

Fall Clubs

Academic Decathlon

Academic Decathlon: First Row: Left to right: Manasi Malik, Grace Hannawi, Emma Oti, Mr. Dustin Demers, Richard Glasheen. Second Row: Kyle Nyskohus, Dimitri Andrikopoulos, Sean Singer.

Math Team

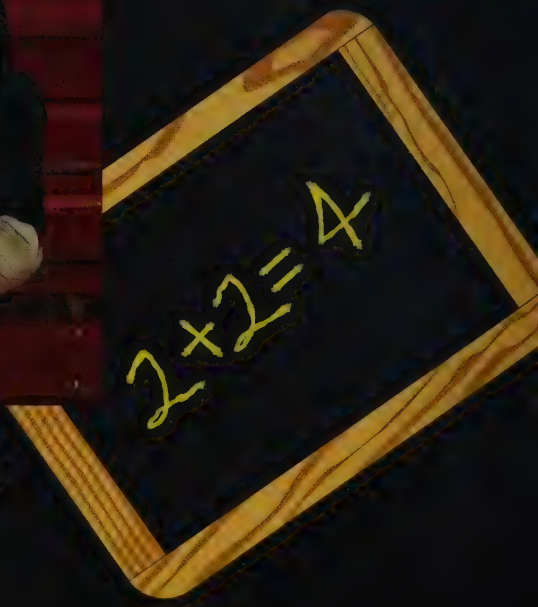

Math Team. First Row: Left to Right: Molly Clarke, Megan Troy, Matthew Johnson, Cary Kaczowka, Chi Key Mok, David Powers. Second Row: Sean Singer, Stephanie Geiger, Thanacha Choopojcharoen, Manasi Malik, Ashley Blades, Danielle Dimond. Third Row: Mrs. Jacqueline Briant, Dimitri Andrikopoulos, Steven Ketchum, Justin Gilbert.

Liturgical Choir

Liturgical Choir: Right to Left: Back Row: Manasi Malik, Rebecca Cavallari, Emma O'Neil, Vicki Viens, Ryan Troy, Samantha Dattero Middle Row: Michelle Denison, Kyle Nyskohus, Anthony Lombardi, William Clerx, Carolyn Atwell, Laura Clerx, Meghan Murray, Ms. Christine Dunn. Front Row, Daniel Borges, Bethany Conway, Megan Troy, Danielle Forte, Quinn Lancor, Shannon Ballou, Matthew Brady, Molly Clarke, Lynette Mclaughlin.

Socratic Society

Socratic Society: First Row: Left to Right: Mrs. Rene White, Casey Corcoran, Costas Sivyllis, Owen Lynch, Bethany Conway, Andrew McCarty. Second Row: Michael Bickford, Michael Green, Mark Legare, Timothy Rogers, Donovan Driscoll.

October 2008

Sunday	Monday	Tuesday	Wednesday	Thursday
September S M T W T F S 1 2 3 4 5 6 7 8 9 10 11 12 13 14 15 16 17 18 19 20 21 22 23 24 25 26 27 28 29 30	November S M T W T F S 1 2 3 4 5 6 7 8 9 10 11 12 13 14 15 16 17 18 19 20 21 22 23 24 25 26 27 28 29 30		(Eid) al Fitr Begins at Sundown 1	
fall in New England 5	Labour Day (Australia—ACT, NSW, SA) 6	7	Yom Kippur Begins at Sundown 8	
Day of the Race (Mexico) 12	Columbus Day Observed Sukkoth Begins at Sundown Thanksgiving Day (Canada) 13	Full Moon 14	 senior movie night 15	National Boss' Day CANDY 1
19	TAG day! fechan day! 20	CAPE day? 21	A-LIST college bowl Go seniors! 22	I hope I ma Class color day hall decorating! 2
26	Labour Day (NZ) 27	28	29	3

October

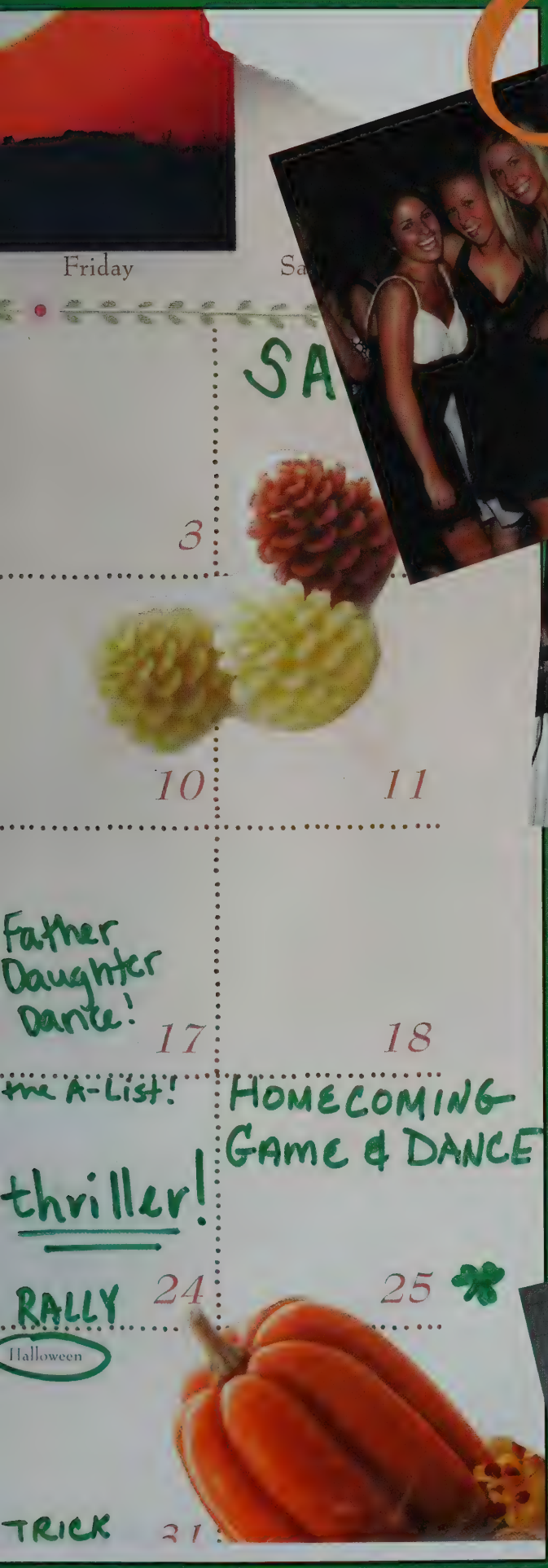
Friday
3
10
11
Father Daughter Dance!
17
18
the A-List!
HOMECOMING GAME & DANCE
thriller!
RALLY
24
25
Halloween
TRICK

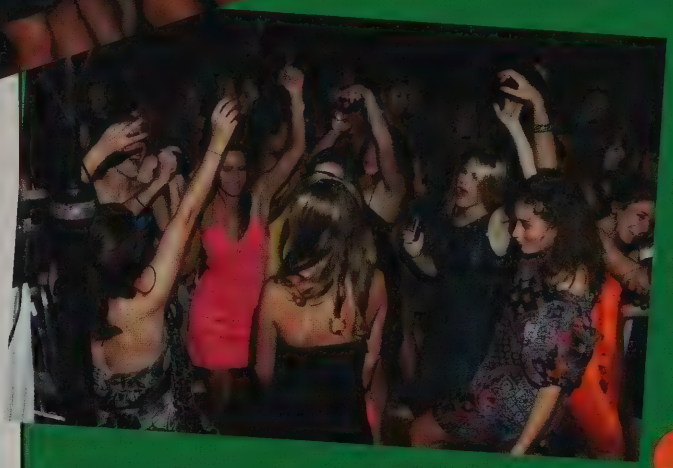

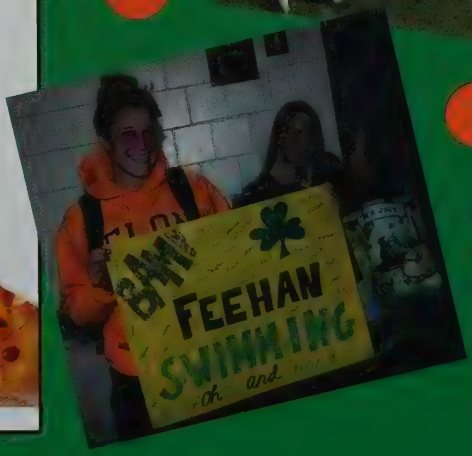
FEEHAN
SWIMMING

Girls Just Wanna Have Fun

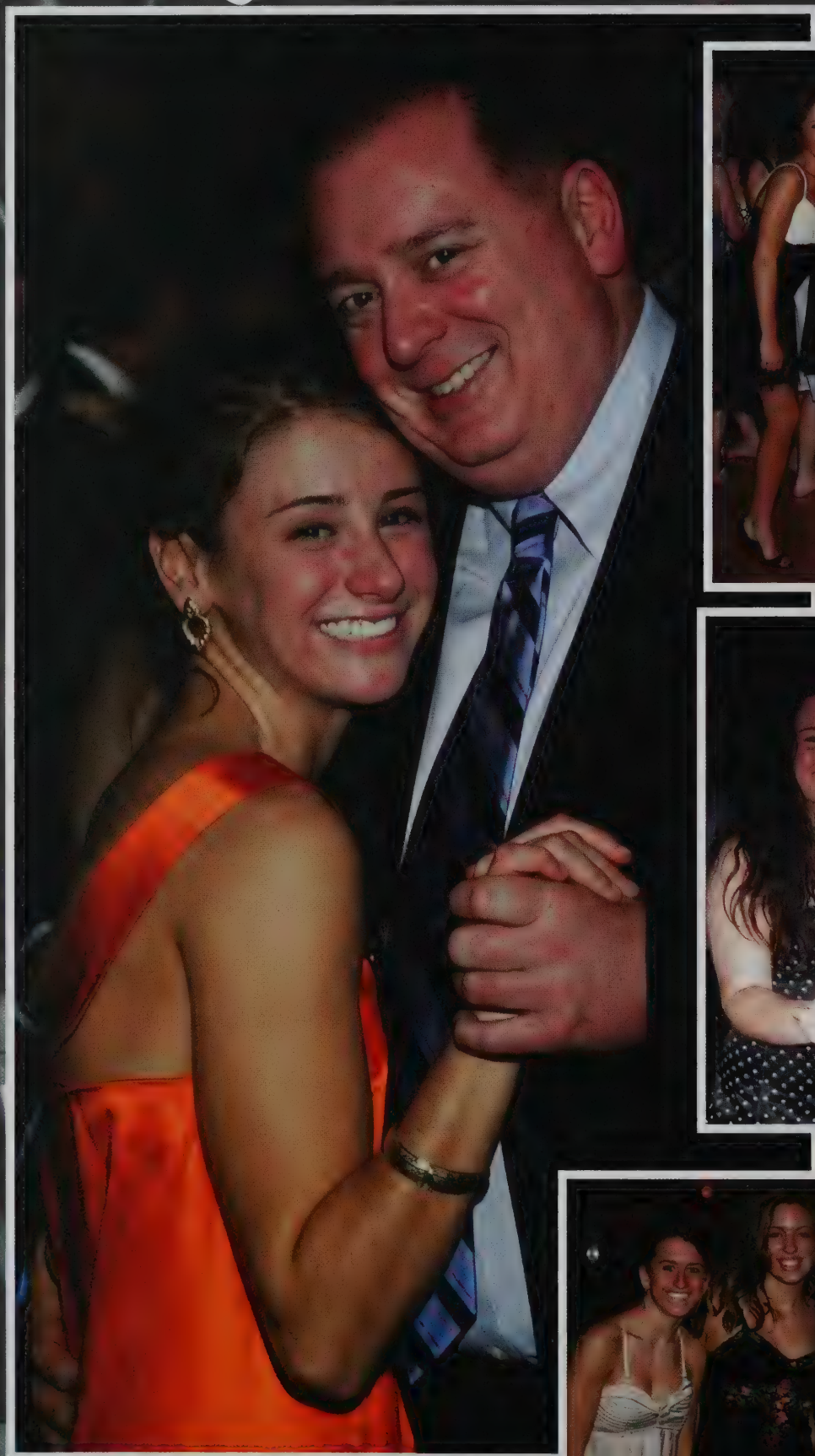

Jenna George dances with her dad.

Alexandra Acheson, Cathryn Carmichael and Alexa Whatmough smile for the camera.

Kristen Kelly dances with her dad.

Stephanie Whooten, Jacqueline Atkinson, Jessica Nolan and Lauren Walsh smile for the camera.

Megan Nolan, Lindsay May, Kristina O'Keefe, Danielle Bigda and Allison Payne enjoying themselves at the dance.

Kaitlyn Kelly, Jamie Coyne and Meagan Moran smile for the camera.

It was October 17, 2008, the day of the Father Daughter Dance. This long awaited event is the social event of the year. Nearly all of the girls in the school attend. This year it was special for me because it is my senior year. The dance was held at the Venus DeMilo, the elegance of the hall adding to the fun of the night. The girls and their dads were served dinner which consisted of meatballs, pasta and roast beef, among other choices. For the rest of the night the floor was crowded with groups of girls singing and dancing. Many songs were played such as *Shake It* by Metrostation, *Hot and Cold* by Katy Perry and the classic *Wannabe* by The Spice Girls. The dj slowed things down with *My Little Girl* by Tim Mcgraw and *Dance* by Lee Ann Womack.

I danced the night away and before I knew it I was back at my table for the crowning of the court. Two members from every class were on the court and the court danced to *I Loved Her First* by Heartland. This dance is the best dance of the year because everyone has a good time and dances. For the seniors, it was a night off from the stresses of applying to college and a time to be with friends. For the freshmen, it was a kickoff to their high school career and a good way to meet new people.

Near the end of the night, they had the senior circle. The seniors sang along with *Here's To The Night* by Eve 6. I couldn't believe I was actually a senior. At all my other Father Daughter Dances I had been sitting at my table watching the senior circle. All too soon, the last song of the night, Butterfly Kisses, was played. As I danced with my dad I found myself wondering where the time had gone. I couldn't believe that I was a senior and I was at my last Father Daughter Dance. The Father Daughter Dance was a great time and a night I will always remember.

-Kaitlyn Kelly

Above: The senior members of the court, Caroline Brackett and Danielle Forte smile with their dads.

The senior circle.

Below: Kelsea Eichenfelot dances with her dad.

Ryan Murray, Richard Glasheen IV, Heather Sanford, and Meghan Scanlon pose for a picture during the senior homecoming skit.

fall

Jessica Lambi Alexandra Acheson

Ms. Christine Miller and Mrs. Catherine Lea pose with Lucky the leprechaun.

spirit week

means rallies, dress down days, dancing and decorating the halls then welcoming everyone to

Homecoming King and Queen: Bethany Conway and Patrick Vale

homecoming

Homecoming

Rally 2008

This year's Homecoming Rally was nothing short of spectacular! As well as introducing the fall sports teams and generating excitement for the big homecoming football game, groups of students worked with their class themes of "movie genres" to create the traditional Homecoming Rally skits for the annual competition. Just as with every year, the class that created the best overall skit won points towards the class challenge. The Freshman class, with its theme of "movie musicals", put on a medley of re-enactments from The Lion King and Grease. The Sophomore class brought many superheroes to the Feehan gymnasium to fight off the villains attacking innocent bystanders, as well as our Principal and Vice Principal. And then came the ever-popular rivalry between the Senior and Junior classes for top spot in the rank of Homecoming skits. The Junior "science-fiction" class did a great job with their robot dancing and guest-star Mr. Greg Deja as E.T. the Extra-Terrestrial, but the Seniors prevailed overall as the winning class with their suspense movie mix of "Disturbia" by Rhianna and "Thriller" by Michael Jackson. The rally was a great success and left students fired up for the big game!

-Megan Troy, '09

The sophomores perform their "superhero" skit.

Above: Juniors do the robot for their science-fiction themed skit.

Above: Senior Adam Semple "thrills" the crowd during the Senior "Suspense" skit.

"Stomp Stang!"

Senior Christine Kennedy leads the senior "Thriller" skit with recent alum Paul Smith.

Freshmen performing their "musical" skit.

The twelfth man shows off their dancing skills with the cheerleading team.

Mr. Bill Runey and his family enjoy the opening homecoming ceremonies.

The Feehan cheerleaders jump starting the ceremony with energy and Feehan spirit.

A member of the Feehan football team warming up before the Homecoming game.

Homecoming Ceremonies and Game

The Saturday of Homecoming Week 2008 proved to be the perfect ending to a truly memorable Homecoming at Bishop Feehan. At 2:00 pm an enormous crowd of students, faculty, alumni and fans crowded McGrath to support the Shamrocks in their bid for a win against Stang. The atmosphere was celebratory and festive as the Feehan community cheered the football team to a win. The halftime ceremonies were outstanding; the cheerleaders ignited the crowd with their enthusiasm and the band awed spectators with its talent. Mr. Bill Runey took to the 50-yard line to announce Patrick Vale and Bethany Conway as the Homecoming King and Queen for 2008. At the game's end around 4:00 pm the majority of the spectators had finished celebrating Feehan's Homecoming, however, students were only getting ready for the final event of the Homecoming Festivities: the Homecoming Dance.

By 7:30 pm a line, comprised of well-dressed students, had formed outside the entrance to Feehan's gymnasium. The Homecoming theme of "Lights...Camera...Shamrocks!" was well represented by decorations reminiscent of Hollywood, hanging up throughout the school's foyer and gym. Ultimately, well over half the student body arrived at the Homecoming Dance to have a good time. Students spent the night dancing, laughing, and snapping pictures with their classmates for a truly memorable time. As usual, the D.J. was current and exciting, keeping the crowd entertained throughout the night. By 10:30 pm the dance came to a close and a sea of exhausted students left the gym.

Without question, both the Homecoming football game and the Homecoming Dance were tremendous successes in 2008. It will be hard to beat the spirit and enthusiasm of these events in '09!

Patrick Vale '09

Mr. Dustin Demers and Miss Christine Miller

Future Feehan students enjoying the day's events

Father-daughter duo Kaitlyn Kelly and Mr. Kelly

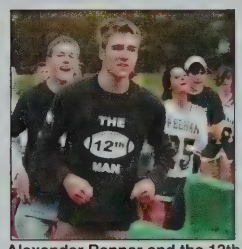

Alexander Renner and the 12th man during the halftime show

Ms. Donna MacPherson and her dog

Feehan freshman at their first homecoming ceremony

Lucky cheering on the football team

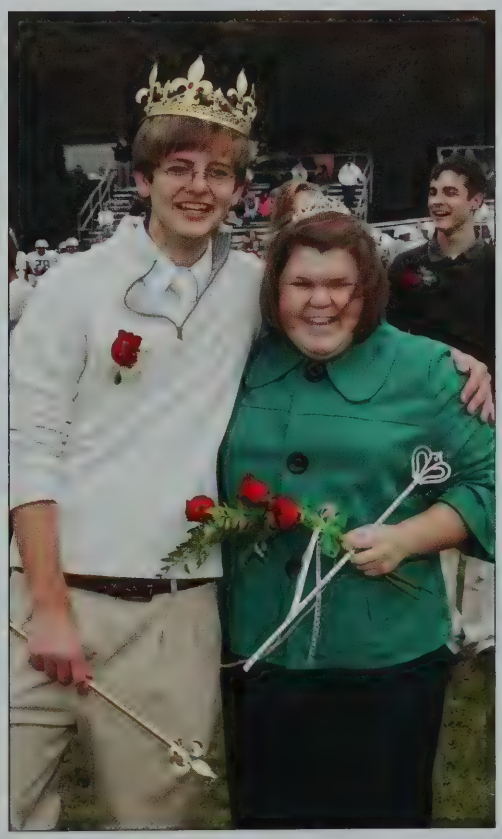

Bethany Conway, homecoming queen, and Patrick Vale, homecoming king, both pose after receiving their awards.

Boys Cross Country

Nathaniel Bowditch, Patrick Lucas and John Cook race to the finish at the top of the hill.

William Looney passses by his opponet while sprinting to the finish.

David Stein finishing the race.

William Warren, Thomas Marcotte and Timothy Gill have a strong finish.

Run, Baby, Run. Don't ever look back.

Senior Captains Ethan Loew and David Phipps and Coach Mr. Robert L'Homme

2008 Division II State Champions

After miles and miles of hard training, blood, sweat, and passion, the 2008 "Rocks XC," team captured the State Championship. The team was lead by senior captains David Phipps and Ethan Loew, along with several other leading seniors including John Cook, Nathaniel Bowditch, Patrick Lucas. For the 2008 season, Rocks XC featured a great sense of team unity, Cross Country is a sport that inspires mutual respect between runners. Every member of the Feehan Cross Country team knows that as long as every runner is giving 100%, then every runner is experiencing the same pain and the same gratifying experience. Although we can not individually name every runner who contributed to this championship season, every person who wears the Rocks XC uniform knows the passion, dedication, and respect involved in the sport.

Every runner contributes something, no matter if they are the fastest or the slowest. Captain David Phipps was quick to say, "I am happy to have worked with such a great team and with such a great group of people." Fellow senior runner Nathaniel Bowditch went on to add, "Some might say that it was destiny for us to win the state championship after Coach L'Homme said we had the potential to be his worst team our sophomore year (the 2006 season). Every one of Rocks XC knows that destiny isn't just handed to you... you have to earn it."

The 2008 season has left Feehan with a new championship banner to display, and created many memories for all those involved. Everyone from the coaches (Mr. L'Homme, Mr. Powell, and Ms. Miller), to the many dedicated runners put in their all to accomplish such a feat. Although the 2008 team was laden with seniors, juniors Robert McShane, Timothy Gill, and Alex Murray, along with sophomore Kevin O'Brien make Rocks XC's future a bright one. If you ask any one of the members of the 2008 Division II State Cross Country Champions, they will tell you that cross country is one of the toughest sports out there, but it is also one of the most rewarding. Every teammate will say that they will never forget their championship season with Rocks XC.

David Phipps '09

2008 State Champions!!!!!

The coaches along with the graduating seniors. Top row from left to right is William Warren, Daniel White, Daniel Stevens, David Stein, Joseph Germaine, David Phipps. Second row from left to right is Ethan Loew, Robert Champagne, John Cook, Patrick Vale, Patrick Lucas and Nathaniel Bowditch.

Boy's XC Scores

Feehan	Opponent
Feehan 15	Attleboro 46
Feehan 19	Hopedale 41
Feehan 27	Phillips Exeter 29
Feehan 29	Seekonk 28
Feehan 19	Coyle 43
Feehan 24	Somerset 32
Feehan 15	Durfee 48
Feehan 15	Stang 50
Feehan 15	Dighton- Rehoboth 50
Feehan	EAC 1st
Feehan	RI Invitational 1st
Feehan	Bay State Invitational 1st
Feehan	EAC Champions
Feehan	Class 3rd
Feehan	States 1st

Tyler Beauchamp and Joseph Germaine complete the first lap of the 2.9 mile race.

girls' XC

Bridgette Whall makes it up the hill of death.

2008

Allison Clemmey, Taylor Cinelli, and Kelsey Bedard are off to a great start.

Cross Country is usually forgotten when one thinks of fall sports. People often know Bishop Feehan for its football team or the volleyball team because they have been really successful. Little do many people know that the Girls Cross Country team has won the Class C Division II State Championships for six out of seven years. Since I joined the team as a freshman, we have won this title for four years and have placed in the top three finishers at the All State meet for three out of the last four years. At the end of the 2008 season, the Girls Cross Country team finished with a championship title in the Eastern Athletic Conference, the Class C Division II State Championships, and was runner-up at the All State Meet.

Being a part of the Feehan Cross Country team (fondly referred to as "Rocks XC" by its members) is not just grueling (training begins in July!), teammates spend a lot of time together and go through some extremely hard training together. Running side by side with someone who is just as tired as you and working just as hard forms a special bond that not many people can understand. There is something about Cross Country that really brings its participants together.

Just as the members of Rock XC share a bond with each other, there is also a very special bond between the coaches and the team. Coach Robert L'Homme, Coach Paul Powell, and Coach Christine Miller all dedicate so much time, energy, and emotion to the team that they are just as much a part of it as the athletes. I can speak on behalf of the entire team that we are all so thankful to have such dedicated coaches who not only help us to achieve our goals in this sport, but teach us lessons that will stay with us for a lifetime. Cross Country at Bishop Feehan High School is an often forgotten sport by many outsiders, but will never be forgotten by its participants.

Katherine Barrett '09

Jill Lynch makes a great finish.

Coaches Robert L'Homme, Christine Miller, and Paul Powell goof off with seniors Olivia Spinale, Mackenzie Meier, Tracey Hannan, Meghan Palmer, AnneMarie Antonellis, Katherine Bourassa, Samantha Varnerin, Katherine Barrett, and Kristin Lovering.

Kristin Lovering finishes the meet.

Feehan	Opponent	Score
Feehan	Attleboro	Won 19-44
Feehan	Hopedale	Won 15-48
Feehan	Philips Exeter	Won 23-35
Feehan	Seekonk	Won 16-47
Feehan	Coyle	Won 17-44
Feehan	Somerset	Won 20-38
Feehan	Durfee	Won 15-50
Feehan	Stang	Won 17-48
Feehan	Dighton-Rehoboth	Won 15-50
Feehan	EAC Meet	1st Place
Feehan	RI Invitational	1st Place
Feehan	[illegible]	[illegible]
Feehan	Class	1st Place
Feehan	States	2nd Place

Michelle Magyar, Carolyn Atwill, Paige Mulhern, Makenzie Benson, and Olivia Spinale.

FLIPPING FOR THE TEAM

ROCK CHEER

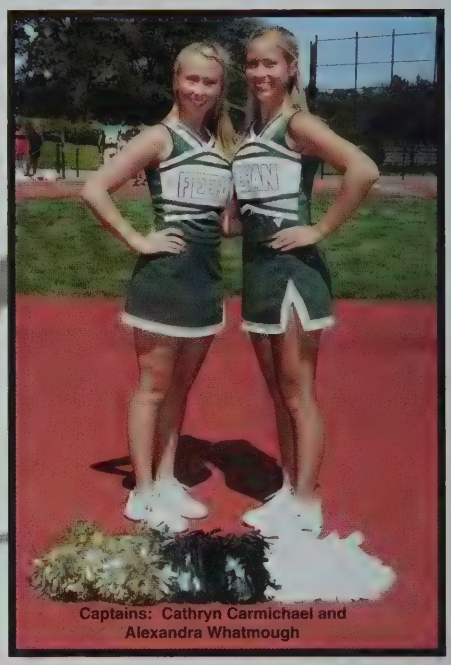
Captains: Cathryn Carmichael and Alexandra Whatmough

Go Team!

The team literally soars over the crowd in a dazzling display.

Varsity Cheerleading is more than just looking pretty at the games, and being called a "cheerleader". We support both the varsity football and basketball teams, and encourage them to do their very best. During our competition season in the fall, we work harder than any athlete we know, and constantly strive to do our very best. This past fall season the Varsity Cheerleaders took back our well-earned EAC title and placed very high in numerous competitions. Cheerleading requires more than just being able to yell. Strength, flexibility and grace are all necessary aspects of being a Varsity Cheerleader. People don't realize how much work we actually put into our short routines and how our season is actually much longer than it appears. Our devotion to cheerleading is a big part of our lives on and off the mat.
Captains: Cathryn Carmichael and Alexa Whatmough

The team energizes the school at a rally.

The team dances and cheers at halftime.

The cheerleaders stand tall and proud as they show their spirit. The team gets excited at the Homecoming Game.

Senior Alexandra Ebzery dances for the team.

Friday Night Lights

Above: Row One: Varsity cheerleaders: Jessica Lambi, Jenna George and Carly Noone. Row Two Leah Brouillard, Krystal Radnor, Brittney Champagne, Nicole Blades, Emily Harrington and Laura Messinger: Row Three: Ashley Rainha, Arianna Sabet, Justina Shea, Nicolette Ogden, and Alexandra Ebzery smile for the camera with Lucky.

Varsity Football 2008

BFHS		OPP
14	Foxboro	0
13	North Attleboro	9
36	Hingham	8
0	Barrington	28
20	Coyle	14
21	Bishop Stang	3
21	Attleboro	0
35	Durfee	0
23	Somerset	0
11	Sandwich	8
22	Playoff Game vs. Mansfield	6

The Shamrocks run through the banner.

The 2008 football team was led by a phenomenal group of seniors. Their leadership and passion for the game carried the team further than many had expected. The team suffered many injuries, but proved to be resilient with the many who stepped up when called to do so. The Shamrocks finished the regular season perfect in the EAC and undefeated in Massachusetts with their only loss coming to the out of state opponent Barrington, RI. The Shamrocks' stingy defense, characterized by their speed and physicality, allowed an impressive average of merely 7 points a game. Their extraordinary talent and great sense of team unity earned them a spot in the MIAA Division Two playoffs. After a dramatic week full of controversy regarding the playoff game, the Shamrocks fell short with an emotional loss to rival Mansfield. The 2008 season will be remembered for its victories over Hockomock League powers North Attleboro, the first in four years; Foxboro; as well as the shut out against cross town rival Attleboro. The success of the program will continue to thrive through the legacy left by many great men, for though students come and go, tradition never graduates.

-Jason Brown

Left: Coach Wood and quarterback Thomas Romero.

Cheer captains Cathryn Carmichael and Alexa Whatmough.

Seniors, Jason Brown, Bryan Webb, Patrick Beksha and Matthew Boulter walk out onto the field.

The Shamrocks charge forward with the ball.

The band having fun in the stands.

Right: The 12th Man team cheers for Feehan from the stands.

Shamrock Football 2008

November 2008

Sunday	Monday	Tuesday	Wednesday	Thursday
October 5 6 7 8 9 10 11 12 13 14 15 16 17 18 19 20 21 22 23 24 25 26 27 28 29 30 31	20 27			
Day of the Dead (Mexico) Daylight Saving Time Ends 2	3	Election Day VOTE!! 4	Obama wins! 5	6
Sunday (UK) 9	10	Veterans Day Remembrance Day (Canada) NO SCHOOL 11	12	Full Moon 13
CRANBERRIES mmm... yummy 16	17	18	19	Mexican Revolution Day (Mexico) 20
23 30	24	25		Thanksgiving TURKEY DAY 27

TARGET

Black Friday Shop!

mber

ay Saturday

All Saints Day (Mexico)

Early Action Apps Due!

1

Home all ame!

7 8

14 15

21 22

28 29

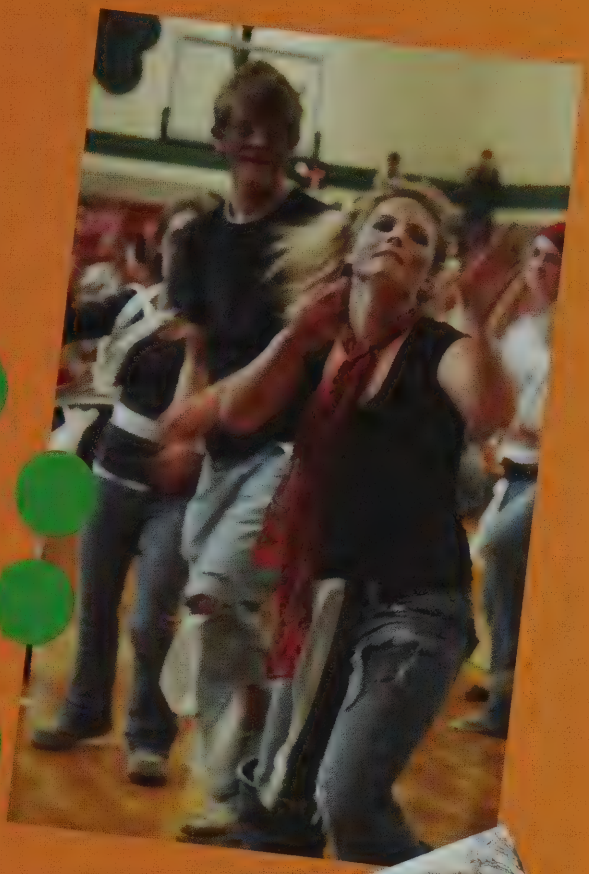

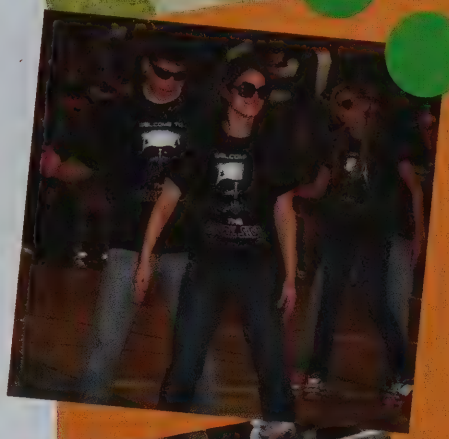

this is too easy

Cheerleader Jenna George takes a picture with our favorite Leprechaun, "Lucky."

The Bishop Feehan football team stoping their tenacious opponents.

The football team gets a peptalk before going back out to play.

It is what it is...

Peter Corckery trying his best to beat his determined opponent from Seekonk.

In November, Bishop Feehan had many exciting events taking place. The Sadie Hawlkins dance was very exciting and likewise for the Football Team against Sandwich on Thanksgiving. The final score of that game was 11-8, Bishop Feehan. Also in November, Feehan hosted its annual food drive. The National Honor Society put together 50 baskets of canned goods and a turkey. This drive helped many families during the tough economic times so families in the community can have a nice Thanksgiving with relatives and friends. This is just another way Feehan gives back

Feehan In November

Above: Patrick Vale, Ethan Loew, and, Anisa Arsanault have a good time dancing at the Sadie Hawlkins Day dance.

Tyler Beauchamp leading the pack in a cross country race.

Above: David Stein and Samatha Varnerin enjoy a dance together at their first and last Sadie Hawkin's Day dance.

GIRLS SOCCER

Captains Elizabeth Farrell and Jenna Roncarati.

2008 Regular Season Results

Feehan 6 - Durfee 0
Feehan 3 - Durfee 0
Feehan 2 - Dighton-Rehoboth 0
Feehan 2 - Weymouth 1
Feehan 5 - Stang 0
Feehan 4 - North Attleboro 0
Feehan 1 - King Philip 1
Feehan 1 - Attleboro 0
Feehan 4 - Somerset 0
Feehan 2 - Dighton-Rehoboth 1
Feehan 2 - Coyle 2
Feehan 0 - Durfee 0
Feehan 1 - Notre Dame 3
Feehan 2 - Walpole 0
Feehan 3 - Somerset 0
Feehan 1 - Weymouth 1
Feehan 4 - Stang 1
Feehan 2 - Needham 4

EAC CHAMPIONS
12-2-4

2008 Tournament Results

Feehan 1 - Needham 0 (OT)
Feehan 0 Weymouth 1

Michele Flannery breaking through a double-team trap.

Jessica Miller prepares to take on a defender.

Jenna Roncarati and Jennifer Samson double-team an opponent.

"True champions aren't always the ones that win, but the ones with the most guts."

-Mia Hamm

The 2008 Bishop Feehan girls' soccer team had continued success throughout the season. Going 5-0-1 in the Eastern Athletic Conference, the team gained the conference title for the second season in a row. Also, it was the second year in a row in which the team was ranked as a top twelve team in the state of Massachusetts. Making its eleventh straight season in a row, the Lady Shamrocks qualified for the state tournament. With their record of 12-2-4 in the regular season, the girls' soccer team secured a fourth seed in the state tournament. After their first tough win in overtime to Needham in the first round of the playoffs, the Shamrocks faced Weymouth in the quarter-finals of Eastern Mass. Fighting until the end of the match, the Shamrocks lost 0-1 for the third year in a row to Weymouth. Overall, it was an extremely successful year for girl's soccer. During the 2008 season, the Shamrocks had its hardest schedule, playing teams such as Needham, Weymouth, and Walpole in regular season. Even with some adversity due to injuries, the Shamrocks under the leadership of eleven seniors and the hard work of the underclassmen, had a strong year and are looking forward to another good season in 2009.

Jenna Roncarati

Jennifer Warren dives to make a save.

Meghan Zerba kicks the ball upfield.

Kathryn Wald and a North player fight to gain possession of the ball.

Jenna Roncarati pushes by an opponent to win the ball.

Siobhan Devoy looks to head the ball.

VARSITY SCORE BOARD

Stoughton W 2-1
Durfee L 0-1
Coyle W 5-3
Stang W 3-0
North Attleboro L 0-1
Mansfield L 1-3
Attleboro L 0-3
Somerset W 1-0
Coyle W 6-0
Durfee W 2-0
Stoughton W 4-3
Sharon T 4-4
Plymouth North W 5-1
Somerset T 1-1
Mansfield W 2-0
Walpole L 1-2
Dighton-Rehoboth W 3-2
Stang L 1-4

Tyler Foster

Justin Barret

Devon Devoy waiting for a pass at an attempt to score.

Kyle Morrissey dribbles the ball up the field.

BOYS VARSITY

SOCCER

The Boys Soccer team, led by Captains Justin Barrett and Kyle Morrissey, surpassed all expectations this season to finish with a final record of 11-7-2. With the loss of 8 starters from the previous season not much was known or expected of the team or the season. A great group of players of all ages, a substantial amount of hard work and dedication starting all the way back in August led to the team's success. Some of the things this year's team achieved had never been done by any other team in school history, including a second consecutive EAC league title and a win in the MIAA State Tournament. The hard work put in day-in and day-out by the team certainly paid off for the boys who compiled a total of 5 league all-stars and the EAC MVP senior Daniel Galvin. From uncertainty at the beginning of the year to a State Tournament bid and EAC league title at the end of the season, the boys' soccer team had yet another successful season under the leadership of Coach Michael Pariseau.

-Kyle Morrissey Capt. 2009

Neal Johnson beats the North player up the field.

VOLLEYBALL

Together fight, together teammates win

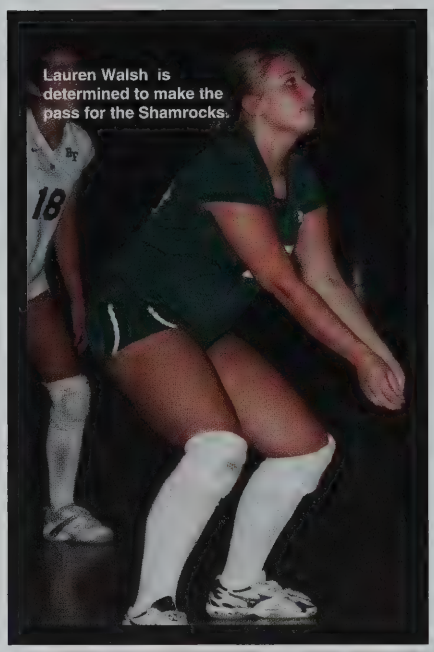

Lauren Walsh is determined to make the pass for the Shamrocks.

Jessica Nolan makes a great pass while Lauren Walsh looks on.

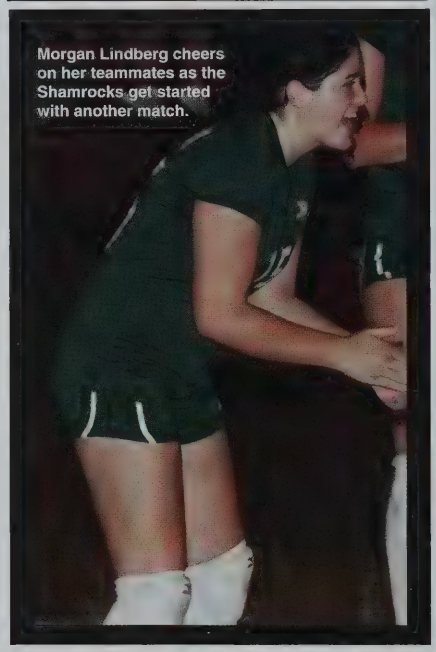

Morgan Lindberg cheers on her teammates as the Shamrocks get started with another match.

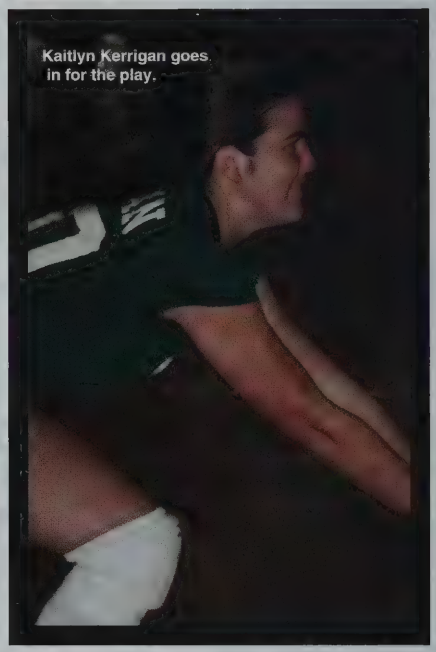

Kaitlyn Kerrigan goes in for the play.

"What time is it? Game Time!"

The players and coaches continued the show with an outstanding season long effort. Our Freshman team guided by Coach Amy Dolores (2nd season) completed its season undefeated. Individual skills improved every day and the teamwork and knowledge of the game by the end of the season were very impressive. Our Junior Varsity team coached by Shannon Maher '97 finished 18-0. This group of talented sophomores and freshmen is looking forward to continuing its success next season. Coach Joseph Reardon completed his sixteenth season (256-84) guiding the Lady Shamrocks to their second consecutive 21-2 season. The Varsity girls won their sixth consecutive E.A.C. CHAMPIONSHIP at 6-0 in the E.A.C. and compiled a 56-2 record in the 6 year span. The girls took home the first South Sectional Championship in Coach Reardon's career with a terrific 3-0 victory over Bourne HS. Finishing the regular season at 17-1 the Shamrocks posted a 4-1 record in the MIAA Tournament, losing in the State Semi Finals 3-0 to the eventual State Champs, Medfield HS, in a very good match for an overall record of 21-2. Finally MaxPreps.com a stat site used state wide by our Volleyball Coaches ranks the Bishop Feehan Shamrocks the #3 team in the state at the end of the 2008 season, behind Medfield and Barnstable, Division 2 and 1 State Champs respectively.

-Coach Joseph Reardon

Elizabeth Gingras gets ready to make the serve.

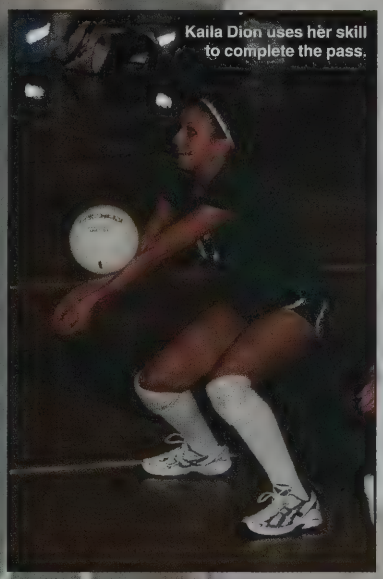
Kaila Dion uses her skill to complete the pass.

BFHS		Opp
3	Sacred Heart	0
3	Durfee	0
3	Attleboro	0
3	Medway	0
3	Coyle	0
3	Mansfield	0
1	Medfield	3
3	Stang	0
3	Old Rochester	0
3	Attleboro	0
3	Somerset	0
3	Case	1
3	Coyle	0
3	Stang	0
3	Durfee	0
3	Mansfield	0
3	Somerset	0
3	Melrose	0

Captains

(L-R: Amy Lepley, Lauren Walsh, Jessica Nolan and Jacqueline Atkinson

girls' swimming & di

we're not only teamates,

Seniors 2009: R-L Coleen Cowell, Julie Magyar, Madeline Baublis, Meagan Moran, Danielle Bessette, Kasey Laliberte, Elizabeth McShane, and Angela Pettine.

we're siste

ving

Danielle Bessette, Kasey Laliberte, Angela Pettine, Madeline Baublis, Meagan Moran, Julie Magyar, Elizabeth McShane, Colleen Cowell

Coaches Ms. Christine Servant and Ms.Catherine Lea

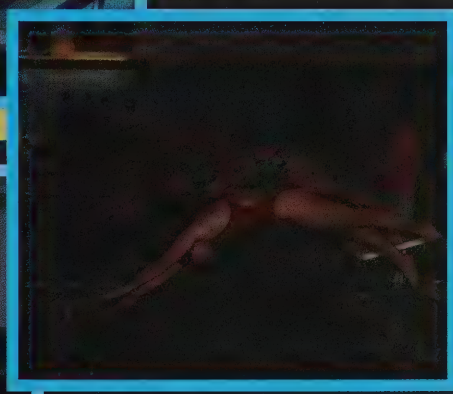

2009 Swim Seniors

The Bishop Feehan Girls' Swim team without a doubt raises the bar when it comes to girls high school swimming. We cheer the loudest, we sing the most, we swim the fastest, and we push the limits. Anyone who has attended one of our meets would know, we want to be there, each and every one of us, and we pride ourselves in our accomplishments. For the 2008 season, the girls team finished the dual meet season at 12-0, placing second in sectionals and states, the best the girls team had ever finished. We won the Conference Championship meet, clinching the conference, for the first time in years. Once you join the swim team, you never turn back. We're a family, sisters though it all. The Girls' Swim Team is always there for each other, in the pool and out, and we wouldn't have it any other way.

-2008 Captain Meagan Moran

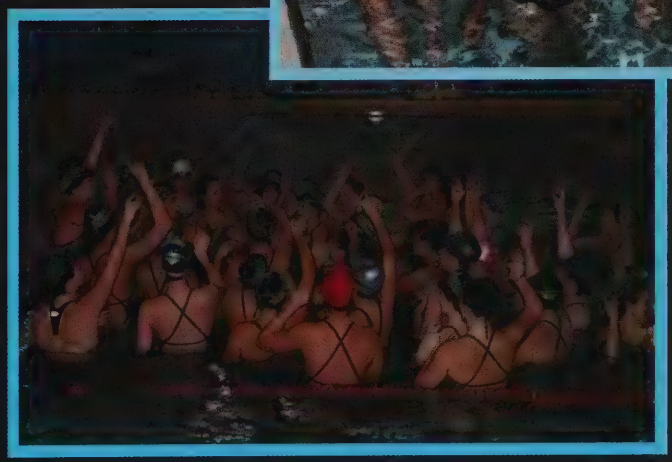

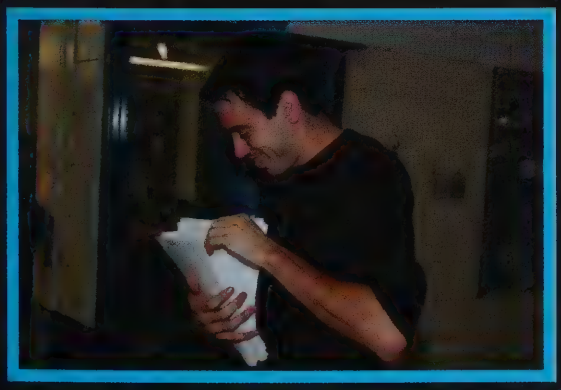

Coach Kyle Van Den Berghe

Below: Elizabeth Rubino

Senior Captain William Dailey

GOLF 2008

"The golf team had standout captains, but we also had depth."

Above: Michael Delude

Golf

Bishop Feehan		Opponent
9 1/2	Hopedale	2 1/2
61 1/2	Durfee	10 1/5
250	Stang	251
246	Coyle	250
232	Somerset	29
68 1/2	Durfee	9 1/2
242	Attleboro	267
239	Stang	240
238	Coyle	250
233	Hopedale	263
250	Attleboro	251
246	Somerset	277
159	Foxboro	163
245	Dighton - Rehoboth	262
158	Dighton - Rehoboth	171

THE PERFECT SEASON

Below: Michael Pierard

Back Row L - R: Mr. Neil Loew, Christopher Patch, Timothy Rogers, Elizabeth Rubino, Michael Mathieu, Ryan Keefe, Tri Captain Daniel Collins, Michael Pierard, Tri Captain Owen Lynch, Tri Captain William Dailey, Michael Adams, Zackary Myette; Front Row L - R: Michael Delude, Ryan Gormley, Elias Markopoulos, Joseph O' Sullivan, Michael Bickford, Cory Bigda, and John Walton.

Above: Michael Delude and Joseph O' Sullivan

[illegible] the Bishop Feehan golf team had a perfect [illegible] The golf team was one of the few fall sport [illegible] the undefeated milestone. The captains [illegible] Daniel Collins, and William Dailey were all big [illegible] the team. Not every match we played was a [illegible] the golf team scraped out a few wins by a [illegible] There was one match that we thought we had [illegible] Stevo, but thanks to the math stud Owen [illegible] calculated correctly that we actually won by a stroke.

The golf team had standout captains, but we also had depth. Fellow seniors Corey Bigda, Ryan Gormley, Michael Mathieu, Christopher Patch, and Joseph O' Sullivan also lent a hand in the pursuit of the perfect season. Juniors Ryan Keefe and Michael Pierard were consistent scorers in the matches. The sophomores Michael Delude, and Timothy Rogers came up big multiple times during the course of the season. Also, the future of the Feehan golf team rests in the hands of freshman Michael Bickford and Elizabeth Rubino. Both of them show huge potential to be even better players in their later years. Let's not forget the man who made the perfect season happen... the man, the legend, Mr. Neil Loew. It is no wonder why he has won countless conference championships. Year in and year out Mr. Loew harvests great teams thanks to his awesome eye for talent and knack for building team unity. Mr. Loew is the heart of the golf team, and we would like to thank him very much for making this year's golf team's success possible.

–Tim Rogers

Above: William Dailey, Ryan Keefe, and Michael Pierard

MARCHING BAND & COLOR GUARD

Francis Alger in the drum line.

The horn and drum line marching skillfully at a competition.

From Dusk to Dawn

Molly McClintock

Aubrie Hanson

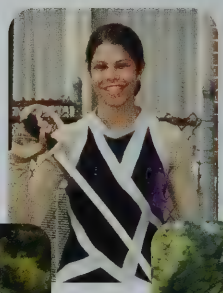

Michelle Denison

Liza Hanson

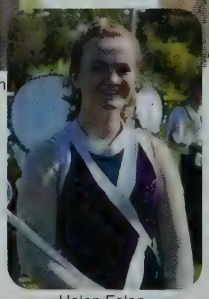

Helen Folan

Kayla Galetta

The band seniors gather to accept an award at their final competition.

Micaela Cameron plays the trombone.

MaryCatherine Lynch performs on the clarinet.

A feeling of excitement fills the air as we wait to enter the field and perform our show. Every heart beats faster as the anticipation rises and the stadium lights create a surreal glow all around us in the darkness. The horn line gets into a circle to tune as the guard does drop spins and pit warms up on the sidelines. Suddenly it is time to go on and butterflies fill every stomach as we march in a neat line and then scatter to our designated spots, waiting for the drum major to cue us in. Before we know it the show has begun and we all move in a continuous flow, every note played and every flag spun with as much passion and enthusiasm as we can muster. "From Dusk to Dawn" is the title of our show and the intense musical performance of "The Witch and the Saint," "Goddess of Fire" and "Into the Light," is only accentuated by shimmering gold flags. All too quickly it is over and the Bishop Feehan Marching Band stands breathless as applause echoes around us.

This year the Feehan Marching Band was one of the most improved bands the school has ever seen. After losing many graduating seniors last year and welcoming many freshman, the band worked especially hard to reach its full potential both musically and as a family. Unfortunately the weather forced a few of our competitions to be canceled, including our first show at Blackstone HS. Our first USSBA performance took place at King Phillip HS and everyone was disappointed with 3rd place finish and score of 73.45, and were no more encouraged when our next two performances the following weeks at Dartmouth and New Bedford also resulted in 3rd place awards. However, the band made an outstanding comeback the next week at Durfee HS in a NESBA competition when we won 1st place and received a score of 86.80 and received high caption awards of Best Music and Visual Effect, as well as Music Performance. The excitement after that night was truly remarkable, and every long hot day at band camp during the summer had finally paid off and every push up and lap we had run was suddenly worth it.

We all felt ready for our big trip to Allentown, PA and to compete in the Northern States Championship. After a very long bus ride and a four point raise in our score (89.95) we still came in 3rd. The next week at NESBA the band finished with a 2nd place Gold Medal and a score of 93.40 winning Best Music & Visual Effect and Visual Performance. It was a good end to a very exciting season for the Marching Band.

~ Nicole Panciocco and Aubrie Hanson

Pit leader Michelle Wade, Matt Moore and Ellen Valley play their best.

Color Guard Captain Aubrie Hanson and Drum Major Luke Sejkora perform their salute.

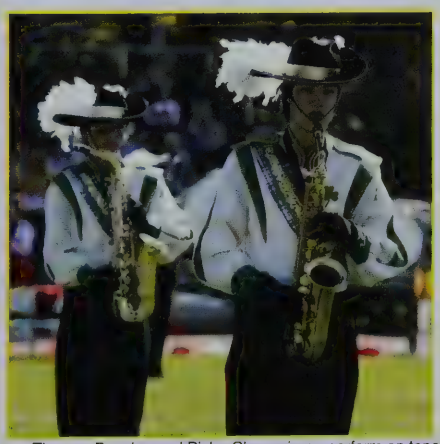

Thomas Brawley and Picha Choopajeron perform on tenor saxophone.

Nicole Girard marches in the drum line.

Wil

nter

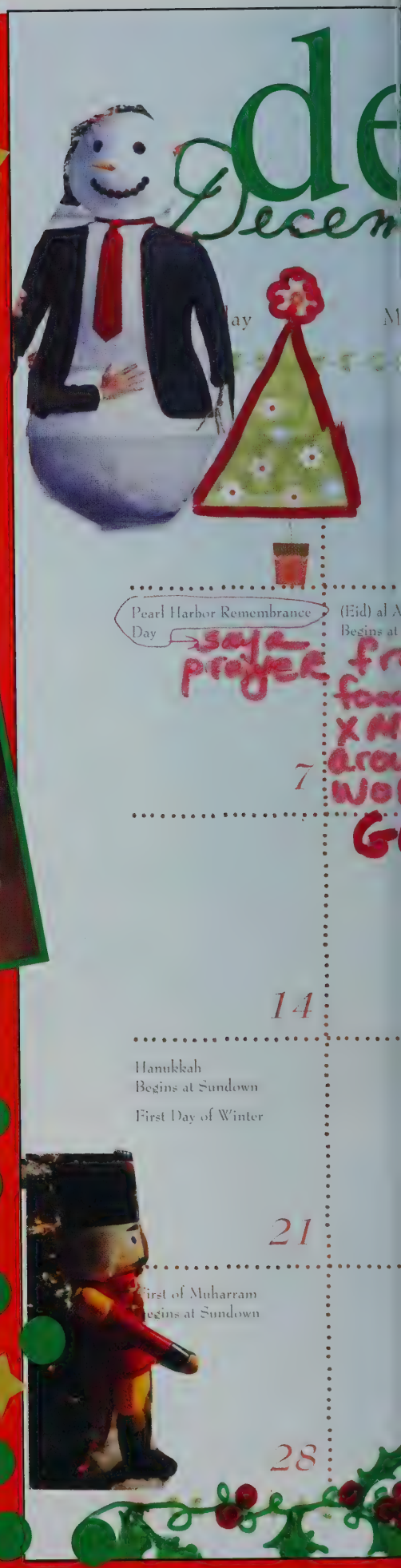
Pearl Harbor Remembrance Day
say a prayer
7
14
Hanukkah
Begins at Sundown
First Day of Winter
21
28

cember

er 2008

Tuesday Wednesday

FALL Play

1 2 3 4 5 6

Virgin of Guadalupe (Mexico)

Full Moon

Santa Shop

8 9 10 11 12 13

XMAS SHOPPING

15 16 17 18 19

HOLIDAY

Christmas

Christmas!

Kwanzaa

Boxing Day (Canada, UK, Australia, NZ)

XMAS Eve Midnight Mass

22 23 24 25 26

New Year's Eve

2009

29 30 31

November

S	M	T	W	T	F	S
						1
2	3	4	5	6	7	8
9	10	11	12	13	14	15
16	17	18	19	20	21	22
23	24	25	26	27	28	29
30						

all about the Sophomores

Catherine Adams

Tiffany Agostini

Morgan Alexander

Kyle Almeida

Nicholas Antunes

Jessica Armitage

Marie Atwill

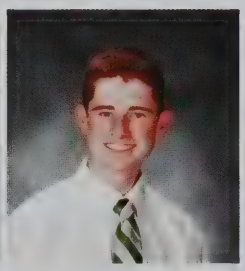
Stephen Atwill

Michael Barcelos

Thomas Barnes

Sandra Bartos

Oliver Baublis

Justin Bedrosian

Jason Bentley

Catherine Berube

Danyelle Bigda

Matthew Blackman

Andrew Botelho

Ben Boulerice

Lauren Bourassa

Isaac Bourque

Erik Bowditch

Michael Boyland

Emily Bravaco

Aaron Briggs

Garrett Briggs

Kaylene Brunelle

Angela Brunelli

Colin Burke

Benjamin Caine

Ryan Camire

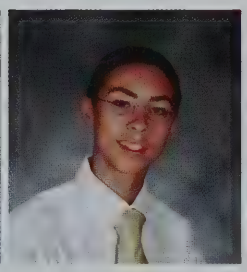
Damien Carreiro

Christina Caruso

Meghan Casey

Katie Cataldo

Rebecca Cavallari

Brittney Champagne

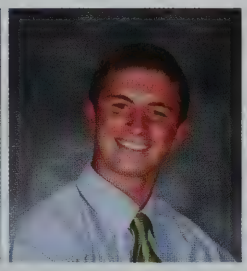
Connor Champlin

Kathleen Chandley

Nicholas Charboneau

Alexis Chura

Amie Churchill

Ryan Cipolla

Thomas Clancy

Michael Clausen

Brandon Cole

Kelsey Collard

Alicia Collins

Emily Corkum

Lindsay Costa

Michael Creed

Sean Daly

Mackenzie Danho

Alan-Anthony Daniel

Class of 2011

Alexandra Lisonbee is crowned Queen at the Father Daughter Dance by Mr. Bill Runey.

Allison Payne and her fahter Pat.

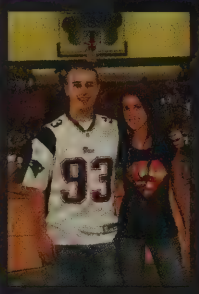

Thomas Clancy and Viviana Hanley represent the Class of 2011 on the Homecoming Court.

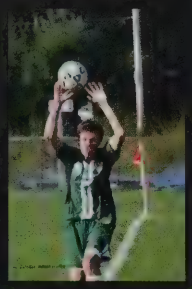

Oliver Baublis

Allison Ravech and Jennifer MacLeod

Paul Darragh

Samantha Dattero

John DeChristopher

Michael Delude

Jarred Demers

Michelle Denison

Joseph DeStefano

Matthew DiGiantommaso

Paul DiMascio

Stephen Dion

Samantha DiPietro

Madeline Dodge

Faith Donovan

Garfield Douglas

Donovan Driscoll

Caitlin Drummey

Patrick Duffy

Katelyn Dupont

Danielle Ebzery

Madison Elliott

Molly Endler

John Faherty

Stephanie Faria

Kate Feeley

Paul Feeney

Alexandra Ferreira

Shelby Finan

William Firth

Caroline Fitzgerald

Sean Flanagan

Erin Foley

John Fraser

Kaitlyn Fraser

Erik Freitas

Sara Gagnier

William Gargano

Brigid Garrity

Sarah Garrity

Katelynn Gaughan

Sara Geib

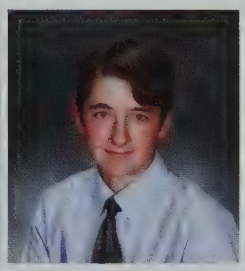
Xavier Gemba

Nicholas George

Steven Germaine

Ryan Griffin

Andrew Gulla

Viviana Hanley

Joseph Hannawi

Luke Harrington

Mary Harrington

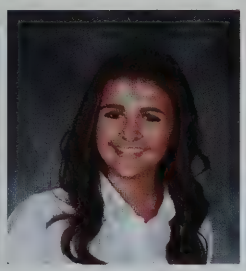
Nadia Hashem

Jake Healey

Ryan Healy

Kaitlin Hill

Mary Hodge

Danielle Houle

Amanda Houlihan

Kara Howard

Kathryn Howe

John Humphrey

Makayla Humphrey

Zachary Hurley

Alec Johnson

Dacia Johnson

Joanne Johnson

Amanda Joubert

Kara-Marie Joyce

Caren Karroll

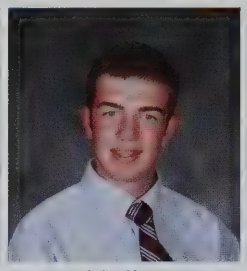
John Kent

Farah Khazen

John Killion

Christopher Klein

Cassandra Knipper

Michael Koehnke

Rachel Koger

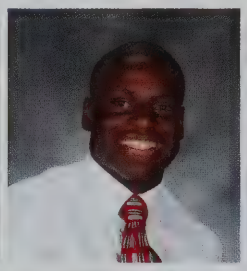
Larsan Korvili

Evan Lanctot

Andrew LaPerche

Christine Larson

Scott Lattari

Meghan Leavey

Bridget Lee

Paige Lee

Sara Levitsky

Haley Linehan

Alexandra Lisonbee

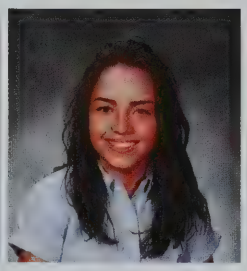
Katie Loffredo

Jordan Logue

Alyssa Long

William Looney

Kenneth Lucas

Christina Luchini

Evan Lynch

Michael MacDonald

Jennifer MacLeod

Taylor MacLeod

Michelle Magyar

Alicia Mahan

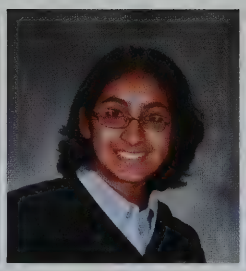
Manasi Malik

Thomas Marcotte

Elias Markopoulos

Tyler Martin

Dylan Massey

Lindsay May

Madison Maynard

Molly McClintock

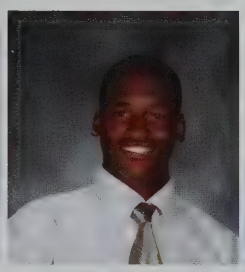
O'Brian McHayle

Delaney McHugo

Lynnette McLaughlin

Patrick Metcalf

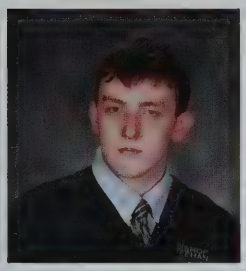
Trevor Michelson

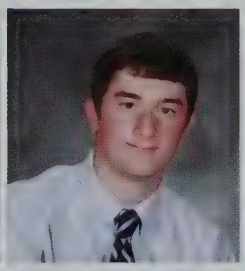
Kevin Michienzi

Jessica Miller

Paul Miller

Colleen Millett

Christopher Milne

Nicholas Milo

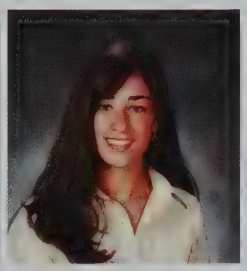
Laura Monti

Matthew Moore

Kelsey Morin

Kaitlyn Morrill

Steven Muller

Rosemary Mulligan

Mary Mwangi

Zackary Myette

Megan Nolan

Hunter O'Brien

Kevin O'Brien

Kristina O'Keefe

Connor Reilly enjoys the Homecoming skit.

Katelynn Gaughan and her father Tim enjoy the Father Daughter Dance

Johnathan O'Malia

Nicole Ouellette

Matthew Panciocco

Katherine Pariseau

Stephen Patch

Richard Patterson

Alison Payne

Matthew Pechenik

Eric Pereira

Alyssa Perreault

Kelly Peterson

John Pettine

Christine Petzold

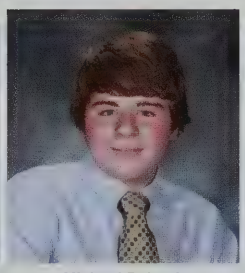
Michael Poland

Jessica Poliquin

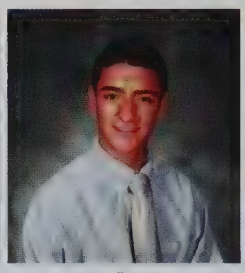
Juan Portela

Nicole Price

Christina Quinlan

Lana Rachin

Haley Ralph

Christina Ramsay

Justin Ratte

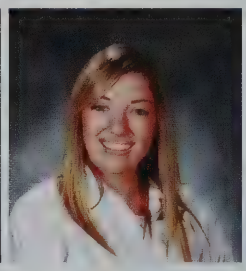
Allison Ravech

Connor Reilly

Kathryn Reynolds

Adam Rezza

Jason Rizza

Timothy Rogers

Amanda Ruzanski

Elissa Ryan

Colleen Scanlon

Mason Sciotti

Justina Shea

Emily Sheehy

Joni Sherry

Elizabeth Shokunbi

Hannah Simmons

Elizabeth Slattery

Matthew Smith

Codie Southworth

Sean Spellman

Joseph St. Thomas

Kevin Stevens

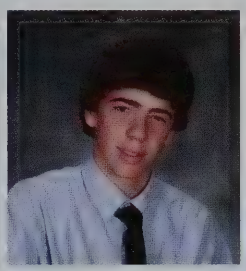
Craig Stukas

Sarah Svensen

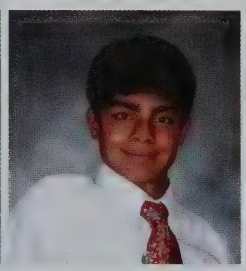
Aathman Swaminathan

Maxwell Sweeney

Virginia Swiatek

Jenna Tavares

Estere Tocha Malley

Jessica Traut-Savino

Marianne Travers

Avril Troope

Michelle Umberger

Ellen Valley

Vanessa Vilandre

Lindsey Vincent

Emily Walsh

Sean Weyland

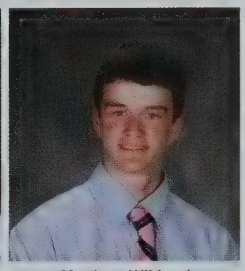
Matthew Wiklund

Elizabeth Wyllie

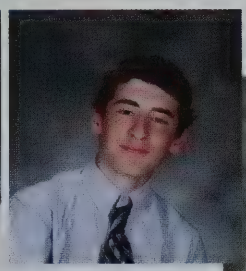
Nicholas Wyllie

Samuel Yoder

Katelyn Dupont, Alan-Anthony Daniel, Samantha DiPietro and Kaitlyn Fraser

"Mr. Conroy Period F for life!" - Christopher Klein

class of 2010 • juniors

Megan Abrahamson

Michael Adams

Joshua Agostini

Briana Ahern

Elizabeth Akinyemi

Michael Albert

Francis Alger III

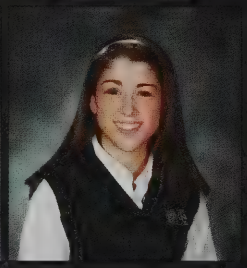
Amanda Allen

Kimberly Anastos

Mary Anderson

Trevor Anderson

Dimitri Andrikopoulos

Anisa Arsenault

Carolyn Atwill

Shannon Ballou

Yuliya Baran

Nicole Barrett

Tyler Beauchamp

Kelsey Bedard

Sarah Bell

James Belles

Michael Bellomo

Makenzie Benson

Rebecca Bessette

Derek Beyer

Matthew Biles

Nicole Blades

Frederic Blythe

Kevin Boland

Marissa Boulerice

Taylor Briggs

Ashley Brillon

Leah Brouillard

Steven Bryson

Brendan Burke

Phylicia Burns

Gina Calvanese

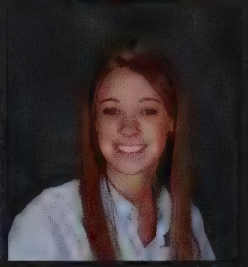
Sarah Campion

Danielle Cardin

Jackson Carmusin

Sarah Casali

Erin Casey

Kyle Cataldo

Nicholas Cataldo

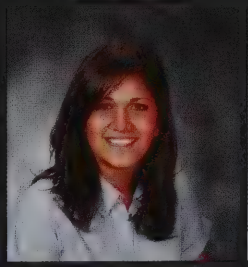
Diala Chahine

Kendra Cheng

Alysa Chiarolanza

Picha Choopojcharoen

Pichaya Choopojcharoen

Thanocha Choopojcharoen

Anthony Cicchetti

Taylor Cinelli

Allison Clemmey

William Clerx

Sean Coleman

Christopher Collins

Giulia Concilio

Peter Corkery

Alexandria Cronin

Alexander Curley

Matthew Cute

Jenna Cutler

Nicole Daly

Bianca Decastro

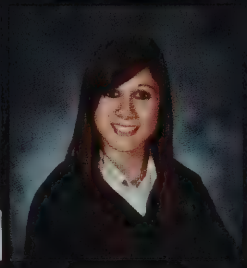
Jenna Demty

Christopher DeSisto

David DeSisto

Francis DeStefano

Siobhan Devoy

Amanda Diamond

Benjamin Dietz

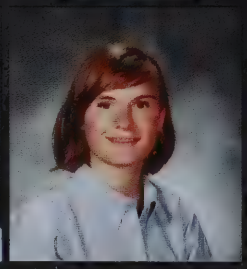
Aubrey Dion

Kaila Dion

Samuel Dodge

Thanacha Choopojcharoen one of the talented members of the Junior Class

Liam Doherty

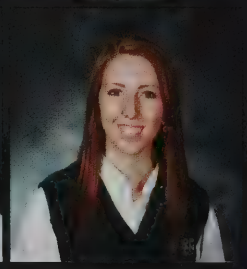
Shannon Doherty

Kathleen Donohue

Jessica Drago

Christopher Earle

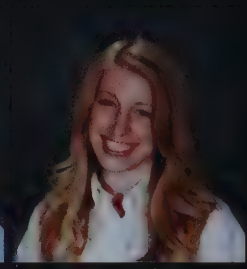
Sarah Eiermann

Rachel Eldracher

Melissa Ellis

Caitlin Fahey

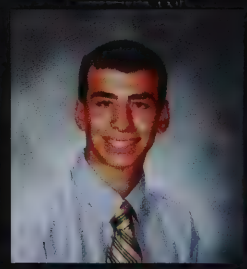
Joshua Feierstein

Christina Ferragamo

Andrew Fiore

Kelley Fischbach

Rossi Fish

Julianne Flannery

Alanna Fleming

Jillian Flett

Lawrence Flynn

Taylor Fote

Christine Gargano

Emily Gaughan

Stephanie Geiger

Serena Gendron

Sean Gibbons

Kaitlyn Gibson

Julie Giles

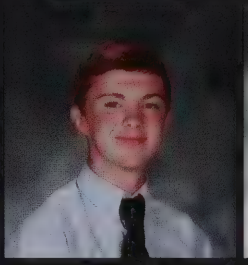
Timothy Gill

Elizabeth Gingras

Nicole Girard

Megan Glasheen

Evan Goad

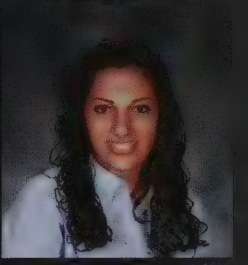
Sydney Goldstein

Elizabeth Gulla

Kelly Guzek

Charlotte Hardenburgh

Emily Harrington

Ryan Hickey

Kaitlyn Higgins

Kayla Holland

Andrew Horton

Samantha Jankowski

Samuel Jennings

Emily Johnson

William Karalis

Ryan Keefe

Kristen Kelly

Danielle Kennedy

Kaitlyn Kerrigan

Steven Ketchum

Kelsey Kinder

Joseph Knaub

Alison Knight

Margaret Lapanus

Zarley Lapuc

Mark Legare

Matthew Lempitsky

Michael Leonard

Cassandra Lewis

Morgan Lindberg

Stephanie Lizardi

Kelly Loewen

Anthony Lombardi

Elizabeth Looney

Jillian Lopes

Kaleigh Lubera

Todd Lunter

Jill Lynch

Edward Lyons

Nicole Ware, Emily Gaughan, Kaleigh Lubera

Danielle Kennedy, Brendan Burke, Erin Casey

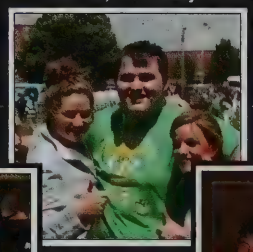

Ryan Sheehan

Members of the Class of 2010 perform at the Homecoming Rally.

Dakota Rabbitt, Ryan Sheehan, Theodore Schwieger

Sean Mansfield
Christine Manty
Giorgio Marchione
Catherine Maroney
Elaine Martin
Samantha Mason
Danielle Mastalerz
Taylor Mastrodicasa
James McAllister
Joseph McConville
Rachael McNally
Robert McShane
Megan Mcvay
Laura Messinger
Zackary Mitchell
Brendan Monroe
Jaclyn Montelongo
Brittney Morrill
Paige Mulhern
Eric Munzert
Erin Murphy
Lauren Murphy
Alex Murray
Aydah Mwangi
Jacquelyn Nally
David Neto
Michael North
Brent Notarangelo
Andrew Nunes
Chelsey O'Brien
Michael O'Brien
Kayla O'Donnell
Emma O'Neil
Jillian O'Neill
Nicolette Ogden
Kelly Oliver

Stanley Pacuk III

Joseph Paquette

Lauren Paquette

Matthew Paquette

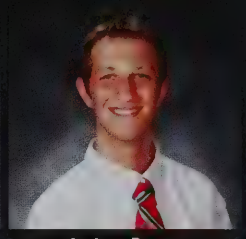
Andrew Payne

Stephanie Pedro

Bianca Peixoto

Michael Pierard

Kalia Pimentel

David Pinsonneault

Francisco Portela

Ryan Post

Dakota Rabbitt

Nikole Racicot

Krystal Radnor

Ashley Rainha

Erin Regan

Katherine Rinaldi

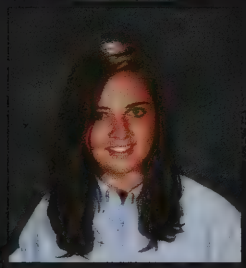
Christina Roberti

Scott Robinson

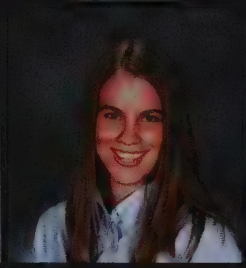
Michelle Roche

Jamie Rodrigues

Thomas Romero

Andrew Ross

Magdalena Ross

Arianna Sabet

Jennifer Samson

Ryan Santos

Daniel Scannell

Thomas Scannell

Theodore Schwieger

Cori Semple

Ryan Sheehan

Brigitte Sheerin

Sara Sheridan

Chelsea Sidman

Breanna Silva

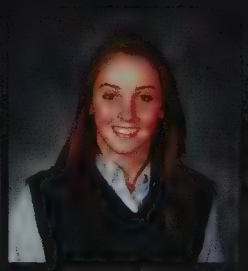
Rebekah Simon

Sean Singer

Joseph Skerry

Murphy Smith

Peter Starr

Meagan Sullivan

Patrick Sullivan

Jennifer Sweeney

Christopher Swick

Lauren Tavares

Elizabeth Thomas

Jeffrey Thomas

Jennifer Thomas

Mary Thomas

Lindsay Toupin

Emily Tyler

Ashley Vaughn

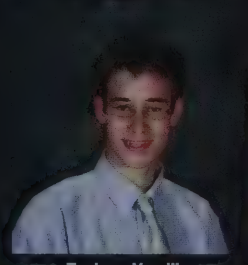
Zachary Verzillo

Victoria Viens

Raymond Waldron

Mark Walker

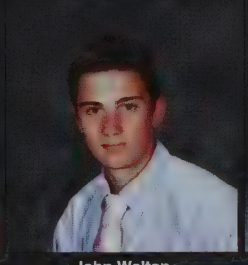
John Walton

Nicole Ware

Bridgette Whall

Kelly Winter

Greg Wolf

Kevin Wood

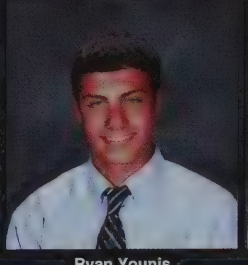
Ryan Younis

Lauren Zaiter

Katie Pirandel, Sally Dimarcel, Molly Clarke

All Hail the Junior Class

Sam Dodge takes a swing during Feehan Day.

"It's a wonderful life"

Cast - It's a Wonderful Life

George Bailey	Patrick Vale
Clarence Odbody	Alexander Vita
Mr.Gower	Andrew Payne
Young George	William Clerx
Harry Bailey	Noah Bridgestock
Mother Bailey	Alexandria Cronin
Aunt Tilly	Sarah Travis
Violet Peterson	Quinn Lancor
Bert	Michael Leonard
Ernie	Matthew Lempitsky
Uncle Billy	Richard (Jamie) Glasheen
Mary Hatch	Alexandra Viscusi
Henry F. Potter	Adam Semple
Mr. Potter's Goon	Connor Clang
Mr. Potter's Secretary	Molly Clarke
Mrs. Hatch	Taylor Fote
Sam Wainwright	Peter Starr
Miss Andrews	Michelle Roche
Mrs. Thompson	Cassie Knipper
Mr. Martini	Cory Bigda
Mrs. Martini	Maria Agostini
Miss Carter	Shannon Ballou
Mr. Welch	David Phipps
Janie Bailey	Hunter O'Brien
Zuzu Bailey	Katherine Reynolds

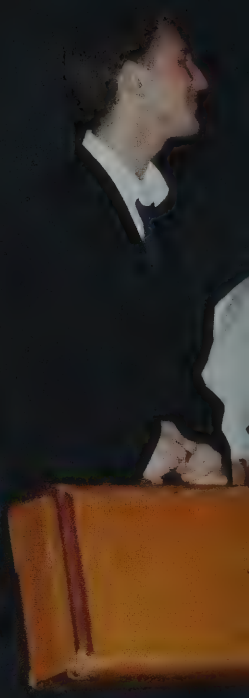

Above: A scene from "It's A Wonderful Life"

Patrick Vale and Quinn Lancor

Lead actors take a curtain call.

The entire cast and crew gather for a group picture.

Hunter O'Brian and Patrick Vale hug other cast members in o
of the final scenes of the play.

Matthew Lempitsky and Michael Leonard acting during a scene of
the play.

Patrick Vale and Alexandra Viscus

THEATRE

Theater: Mr. Alden Harrison, Matthew Johnson, Bethany Conway, Owen Lynch, Nicole DelGiudice, Patrick Vale, Quinn Lancor, Alexandra Viscusi, Adam Semple, Molly Clarke, Luke Sejkora, Ian Crawford, Daniel Borges. Second Row: Caroline Moore, Morgan Bodge, Kyle Nyskohus, Nicole Ware, William Clerx, Shannon Ballou, Andrew Payne, Ashley Woodworth, Theresa Pritchard, Emily Houston. Third Row: Justin Gilbert, Caroline Pendleton, Olivia Cortellini, Michael Leonard, Michelle Roche, Matthew Lempitsky, Emma O'Neil, Bianca Peixoto, Timothy Doherty, Victoria Viens, Aubrey Dion, Zachary Verzillo. Fourth Row: Phillip Ciosek, Bradford Elias, Devon Verzillo, Hannah Wolf, Hailey Paris, Noah Bridgestock, Marie Atwill, Joseph St. Thomas, Hunter O'Brien. Fifth Row: Sydney Goldstein, Kelsey Collard, Adam Dawson, Danielle Houle, Allison Ravech, Christina Caruso, Taylor MacLeod, Cassandra Knipper, John Faherty, Kathryn Reynolds, Delaney McHugo.

SET CREW

Set Crew: First Row: Left to Right: Mr. Alden Harrison, Ashley Calder, Kelsey Schromm, Ian Crawford, Sean McNair, Daniel Borges. Second Row: Alexis Chura, Michelle Magyar, Kaitlyn Morrill, Anthony Lombardi, Christina Ramsay, Sean Spellman. Third Row: Morgan Alexander, Paul Feeney, Erik Freitas, Michael O'Brien. Fourth Row: Justin Ratte, Emily Rowles, Michael Barcelos, Raymond Waldron, Dimitri Andrikopoul, Ryan Troy.

GIRL'S GLEE

Girls' Glee Club: First Row: Left to Right: Ms. Christine Dunn, Samantha Varnerin, Bethany Conway, Quinn Lancor, Danielle Forte, Molly Clarke. Second Row: Lynnette McLaughlin, Carolyn Atwill, Magdalena Ross, Nicole Barrett, Meghan Murray. Third Row: Nicole Price, Kaitlyn Morrill, Christine Hall, Caroline Steiner.

CHORUS

Chorus: First Row: Left to Right: Ms. Christine Dunn, Aubrie Hanson, Samantha Varnerin, Quinn Lancor, Daniel Borges, Molly Clarke, Bethany Conway, Adam Semple, Danielle Forte, Michelle Wade, Emma Oti, Nicole DelGiudice. Second Row: Lauren Claus, Laura Clerx, Liza Hanson, Matthew Brady, Abigail MacBeth, Justin Ratte, William Clerx, Shannon Ballou, Ashley Woodworth, Helen Folan, Kathleen Reilly. Third Row: Erin Regan, Michelle Denison, Kendal Donase, Samantha Dattero, Christine Hall, Meghan Murray, Caroline Steiner, Taylor MacLeod, Bianca Peixoto, Emma O'Neil, Lynnette McLaughlin. Fourth Row: Nicole Price, Kaitlyn Morrill, Carolyn Atwill, Nicole Barrett, Magdalena Ross, Morgan Bodge, Mary MacBeth, Cassandra Knipper, Delaney McHugo. Fifth Row: Ian Crawford, Sean McNair, Regis Schratz, Devon Verzillo, Kyle Nyskohus, Lara Creamer, Zachary McMahon, John Humphrey.

SANTA Shop 2008

Many students helped to bring all of the toys from the projection room to the cafeteria by lining up and passing them from one to another.

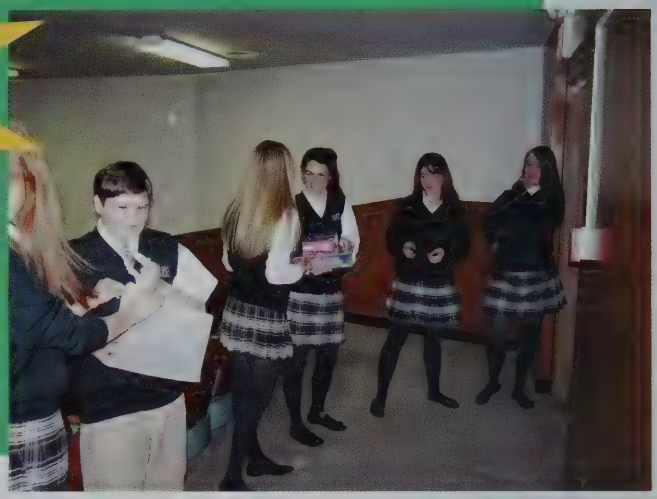

Emily Bravaco and Matthew Pechenik smile for the camera while helping out at the tables.

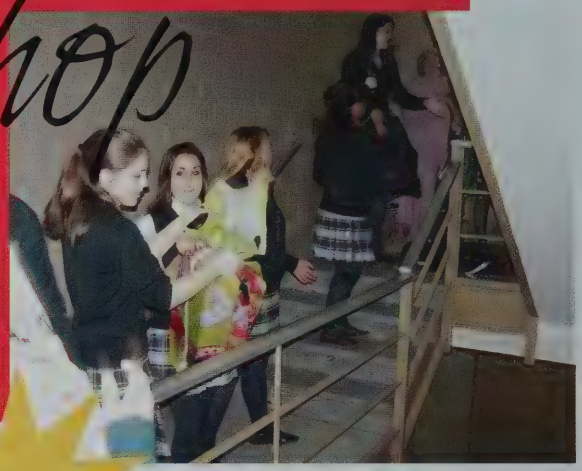

Elizabeth Shokunbi and Joanne Johnson help families pick out presents.

Some students stand beind the table to help the families.

Many Bishop Feehan students stood behind tables with a wide variety of toys to help the families.

Once again Bishop Feehan students came through with over 3000 toys for needy children in the Attleboro area. So many children had a Merry Christmas thanks to the generosity of the Feehan family.

Mr. Douglas Michaud helps out at the Santa Shop

The Feehan Christmas Concert

Top Row: Bethany Conway, Meghan Murray, Caroline Steiner, Kaitlyn Morrill, Maria Agostini, Quinn Lancor, Magdalena Ross, Molly Clarke Chrstine Hall and Alanna Murphy.

Below: Murphy Smith, Thanacha Choopojcharoen, and Picha Choopojcharoen.

In Photo: Left to Right: Kara Fitzgerald, Madison Goldstein, Taylor Briggs, Margaux Finan, and Heather Bedard.

Below Top Row: Quinn Lancor, Meghan Murray, Caroline Steiner, Kaitlyn Morrill, Maria Agostini. Bottom Row: Julia Ferragamo, Bethany Conway, Magdalena Ross, and Molly Clarke.

Top Row: Erin Regan, Meghan Casey, Bethany Conway, Kyle Nyskohus, and Sean McNair. Middle Row: Sabrina Pavao, Molly Alexander,Taylor MacLeod, Adam Semple, and Richard Glasheen IV. Bottom Row: Laura Clerx, Kara Creamer, Daniel Borges, William Clerx, and Matthew Brady.

Joyous song, elegant dancing and wonderful choral music once again provided a fantastic Christmas concert to celebrate the season.

O Holy Night

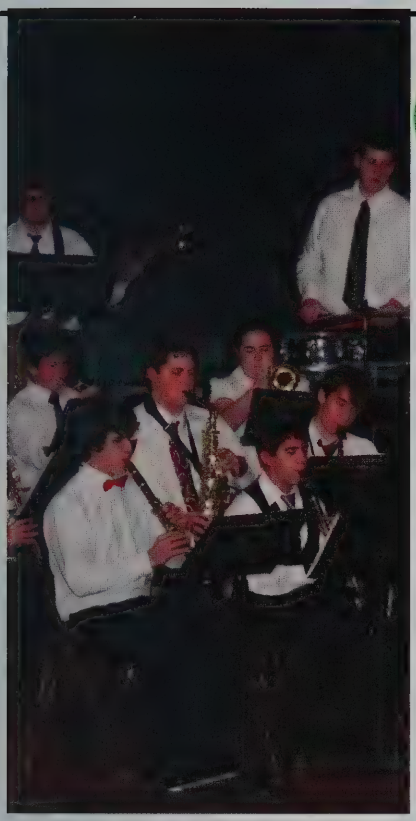

In Photo: Top Row- David Neto, Francis Alger III, Middle Row- David Pinsonneault, Eleanor Parenteau, Megan Marcelonis, Murphy Smith, Adam Travers, Front- David Powers, and Anthony Lombardi.

In Photo above: Left to Right Haley Ralph, Heather Bedard, Taylor Briggs and Kelsey McEntee

Haley Ralph performs at the Christmas Concert.

On the left: Nicole Girard plays her flute.

Below: Top Row: Sean McNair, and Adam Semple. Bottom Row: Molly Clarke and Michelle Denison.

JANUARY 2009

"All the wealth in the world cannot be compared with the happiness of living together happily united."
BLESSED MARGARET D'YOUVILLE

Faith

MONTHLY GOALS	SUNDAY	MONDAY	TUESDAY	WEDNESDAY
FAITH	"HOW VERY GOOD AND PLEASANT IT IS WHEN KINDRED LIVE TOGETHER IN UNITY!" **PSALM 133: 1**			
INTERPERSONAL	4 Epiphany of the Lord	5 St. John Neumann	6 Blessed André Bessette	7
	11 Baptism of the Lord	12 St. Marguerite Bourgeoys	13 St. Hilary	14
	18	19 Martin Luther King, Jr. Day (USA)	20 Sts. Fabian and Sebastian	21 St. Agnes
LEARNING	25	26 Sts. Timothy and Titus	27 St. Angela Merici	28 St. Thomas Aquinas

exams

no school!!!

Inauguration 1st Black President

Snow Day

nuary

JAN.

ON: I W RESPECT THE DIVER Y
QUALITY FOR ALL. I WIL LEARN ABOUT
NC IN M COMM NITY, AND KE EVERYONE
REC ED.

THURSDAY	FRIDAY	SATURDAY
New Year's Day Solemnity of Mary, Mother of God	2 Sts. Basil the Great and Gregory Nazianzen	3 Holy Name of Jesus
9	10	
16	17	St. Anthony
23	24	St. Francis de Sales
30	31	St. John Bosco

.W years!

Welcome 2009!

RO
IFE
MARCH

outs
oted

Feehan's Got Talent

A member of the School Specialty Family

Catholics Schools Week

Feehan's Got Talent!

The judges Mr. Neil Loew, Mrs. Catherine Lea and Mr. Alden Harrison give a smile to the performers for a great show.

Patrick Vale sings at the talent show.

Thanacha Choopojcharoen plays his sax for the crowd.

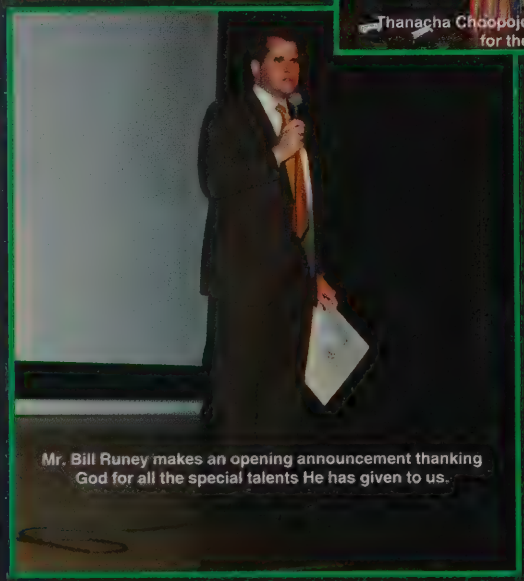

Mr. Bill Runey makes an opening announcement thanking God for all the special talents He has given to us.

David Powers and Kyle Nyckohus await their judging on their performance

Lights! Cameras! Shamrocks!

All the performers(from left to right: Meghan Murray, Bethany Conway, Thanacha Choopojcharoen, Andrew McCarty, Luke Sejkora, Patrick Vale, William Bounas, William Clerx, and Christine Kennedy) receive a final applause for their wonderful performances.

For this year's Feehan's Got Talent, the always comedic Alexander Vita acts as the M.C. and gives an improvised encore at the end of the show.

With both vocal talent and piano playing ability, Bethany Conway performs powerfully to be the judges' winner.

PRO Life Strong *all life long*

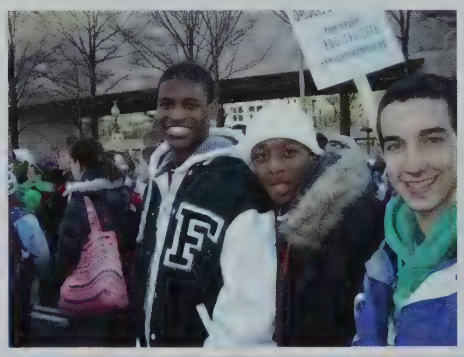

The March for Life in Washington D.C. this January was an excellent opportunity for the students of Bishop Feehan High School to experience something life changing. It was an extraordinary event that took place from January, 21 - 23. It was a long bus ride but the students realized it was well worth it in the end. The students got to stop at some of the most historical places in our country as well as the White House just three days after the Inauguration of our new president. Our goal was to march down the National Mall all the way to the Capitol building with thousands of other people from around the country. Every single person influences the decisions our government makes. It's a truly wonderful thing that the students do each year and will hopefully continue to do until the issue is resolved. We could not have had as much success as we did without the wonderful leadership of all the chaperones, priests, and especially Mrs. Carla Tirrell.

PRO LIFE march

2

0

0

9

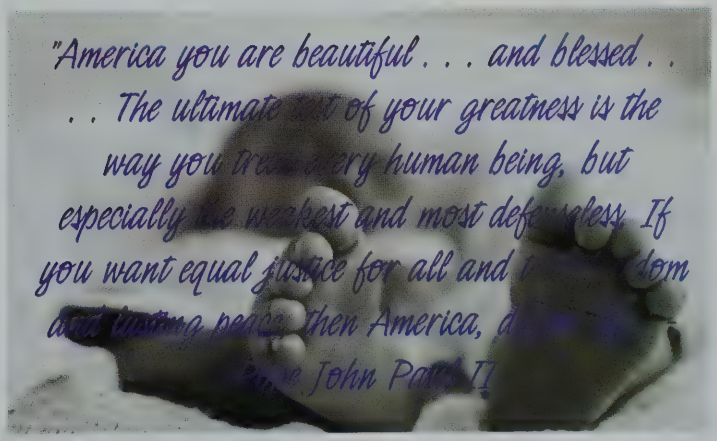

Girls Winter Track

Working hard, Katherine Barrett races around the track.

Laura McNulty soars over the high jump bar.

Senior Captains (L-R): Meghan Zerba, Spencer Driscoll, Trenna Schmidt, Katherine Barrett, and Janelle McNeil.

The Bishop Feehan Girls Winter track team are a tough bunch of girls who are prepared to work through it all. Whether it's running outside on the coldest day of the year or simply sprinting down the Feehan hallways, you will always find each member of the team trying her hardest. We are constantly pushing one another to be the best we can be. For the 2008 season, the girls team finished the dual meet season 6-0, placing second at the class relays, and third at the class meet. We further defended our winning title at the EAC conference meet. The Girls Track Team welcomes anyone who joins the team with open arms. We are all running sisters, and through the ups and the downs we have each other's backs.

-2008 Co-Captain Janelle McNeil

Trenna Schmidt attempts to make a personal record at the long jump pit.

Olivia Spinale runs her hardest during a meet against Mashpee.

Varsity Freshmen Kathleen Powell and Erin Svensen warm up together before a meet.

Spencer Driscoll paces herself during a meet.

Janelle McNeil finishes first during the 400 meter relay.

Viviana Hanley leads the pack in a meet against Coyle and Cassidy.

Scoreboard

Bishop Feehan		Opponent
71	Coyle	24
89	West Bridgewater	6
48	East Bridgewater	47
65	Stang	30
89	Mashpee	4
76	Somerset	20

First at the EAC Meet
Second in the Class Relays
Third in the Class Meet

Emily Harrington races over the 50 meter hurdles.

Soaring past both her teammates and opponents, Jamie Coyne finishes first during the 300 meter.

mens swimming &

Captain David Stein, Captain Matthew Brawley, Eric Burtchell, Captain Patrick Sullivan

Eric Burtchell

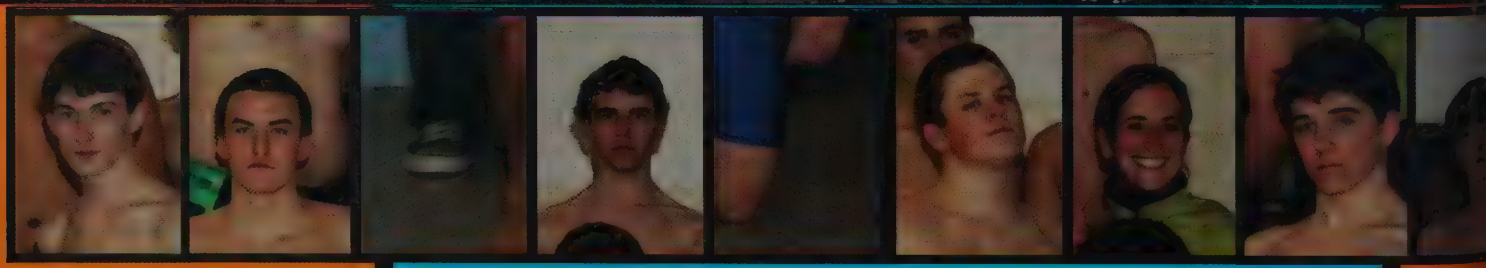

Patrick Sullivan-Captian

"STEEEEEEEEEEEEEEEEIN!!!" was a popular exclamation heard on numerous occasions by members of the Bishop Feehan Men's Swim Team. "MINOTAUR!!!" was another. The Bishop Feehan Men's Swim Team has a lot to be proud of this 2008-2009 season. Led by their three coaches, Kyle Van Den Berghe, Catherine Lea and Christine Servant, as well as their three captains, David Stein, Matthew Brawley and Patrick Sullivan, the team swam their way to a great dual meet record, and to the title of Southern Conference Champions. At Conferences, the boys scored 298 points to the 292 points of Bishop Stang (their closest competitor). Some top swimmers made huge impacts on the outcome of the meet, but the victory cannot solely be credited to them. The team's depth had an enormous influence on the result of the meet. Every swimmer that dove into the pool and scored played a large part in winning Conferences.

Seven qualified for the Central/South Sectional Championship Meet and the State Championship Meet. Eric Burtchell, Matthew Brawley, Patrick Sullivan, Jeffrey Thomas, Ryan Younis, Christian Tinory and Michael Charpentier all qualified for Sectionals and States. The team placed second at both meets, and by only nine points at States. Two of the highlights of States were the setting of new school records in the 400-yard freestyle relay and the 200-yard medley relay by Eric Burtchell, Ryan Younis, Patrick Sullivan and Jeffrey Thomas. These four swimmers won both relays with respective times of 3:10.93 and 1:40.33. The same four swimmers also broke the school record in the 200-yard freestyle relay at the dual meet against Bishop Stang with a time of 1:32.52. Over the course of the season, Jeffrey set new school records in all four freestyle events, the 50, 100, 200 and 500-yard freestyle, as well as in the 100-yard butterfly. Next year, the team will sorely miss four graduating senior captains Matthew Brawley and David Stein, and Eric Burtchell and Alexander Renner. All four contributed greatly to the team's success.

-Senior Captain Matthew Brawley

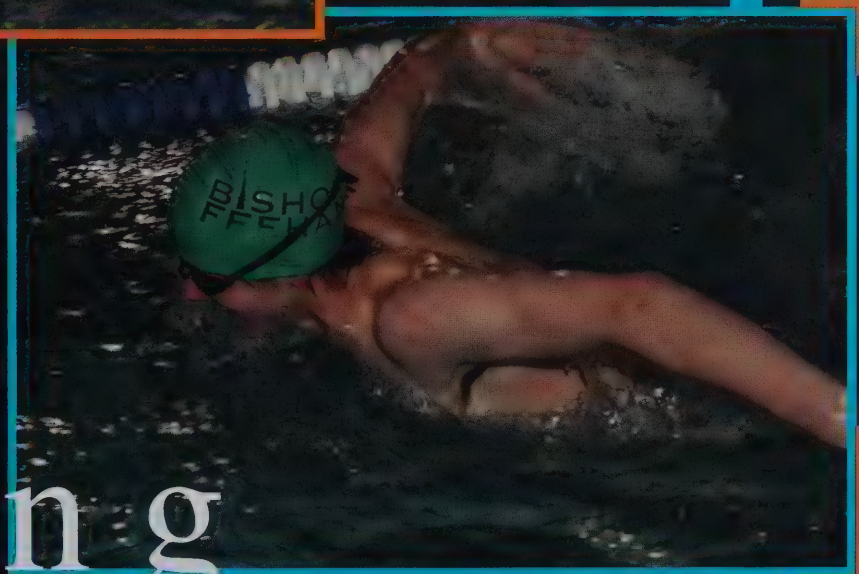

Matthew Brawley- Captian

diving

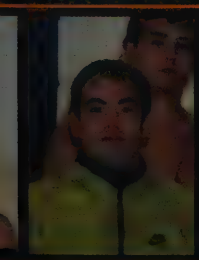

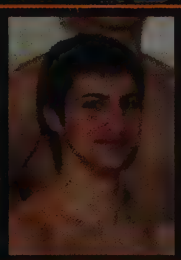

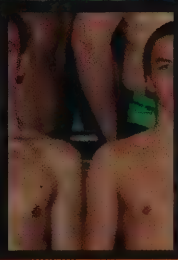

Girls Basketball

Girls Basketball Seniors Kacie Plakias, Katherine Bourassa, Katelyn Degnan, Alexandra Sturdy, Amy Leply, and Jenna Roncarati.

Jenna Roncarati dribbles hard to the basket.

HOME		VISITOR
57	Archbishop Williams	40
67	Attleboro	37
62	Durfee	65
71	Somerset	40
52	North Attleboro	40
53	Archbishop Willliams	47
56	South Kingston	52
62	Coyle Cassidy	64
59	Fontbonne	47
52	Bishop Stang	42
60	Attleboro	33
58	Durfee	52
53	Coyle Cassidy	49
42	LaSalle	54
68	Fontbonne	60
64	Bishop Stang	43
67	Somerset	44
57	Central Catholic	68
54	Walpole	58
60	North Attleboro	39
39	Walpole	56

Be the HAMMER not the NAIL

The Lady Shamrocks had another great season this year led by senior captains Amy Leply and Jenna Roncarati. Despite the adversity, (Coach Michael Deady's favorite word for the season), faced after the injury of Leply, the girls really pulled through to prove what kind of team they are. This was proven especially through the leadership and intensity of Roncarati. The players knew that success would not come easily, especially after early season losses to Durfee and Coyle, but the Shamrocks never gave up and came back with a vengeance to beat Durfee 58-52 and Coyle 53-49. Each player, including the underclassmen, were asked to contribute in a specific way, such as junior Morgan Lindberg in bringing up the ball, junior Kaila Dion in playing defense, sophomore Kaitlin Hill in rebounding, and freshman Marissa Cicchetti in shooting. Seniors such as Kacie Plakias and Alexandra Sturdy also advanced in their roles as players this season. After advancing to the state tournament, the team finished 15-6 proving the team's pre-game cheer true, "Teams Win!"

Morgan Lindberg drives by the defense.

Marissa Cicchetti takes a layup.

Boys Basketball

William Dunn taking a shot at the Seekonk Warriors home.

Varsity Basketball

Michael Adams playing a tough game against the unforgiving Warriors at their house.

	W 60	Plymouth North	36
	W 72	Seekonk	67
	W 78	Attleboro	75
	L 65	Durfee	73
	W 60	Mt. St. Charles	39
HOME	W 60	Spellman	55
	W 84	Plymouth North	48
	W 82	Seekonk	59
	W 70	Coyle	64
	W 64	Plymouth South	27
	W 58	Stang	42
	W 67	Attleboro	57
	W 65	Somerset	50
VISITORS	L 70	Durfee	76
	W 54	Coyle	48
	W 75	Spellmen	66
	W 61	Stang	36
	W 59	Plymouth South	43
	W 64	Somerset	47
	W 63	North Attleboro	54

Bryan Webb and Michael Adams working together to win a tough game against Seekonk.

Bryan Gallagher warming up for the big game against Seekonk.

Left to Right: Captains, Matthew Boulter, Michael Mathieu, and Ryan Lee

"Tonight is the night memories are made, a time to beat this determined opponent and create memories for parents and friends alike. These memories will last a lifetime." Before and sometimes after the games, coach Matt Freeman would say this to fire up the team. The basketball team went 18-2 in this historic season. The last time the varsity basketball team went 18-2 or better was in 1981. That team went 20-0. This year was extremely special because the team just seemed to "click." They worked like a team and not one person was selfish with the ball during this epic season. Ryan Lee, Ryan Sheehan, and Michael Adams were all voted as EAC All Stars this year. Both Ryan lee, and Michael Adams averaged 11 points a game. Ryan Sheehan averaged 21 points a game. This team from day one never looked at an opponent and underestimated them. Bishop Feehan basketball saw all teams as equal opponents and never let their guard down. Between the practices and games the devoted players gave 110% and never gave up. Durfee High School was the only team Feehan lost to in the regular season. Those two games were very close. Playing against Coyle was tremendously special too because the varsity team has not beat them in a very long time. Coyle was undefeated early in the season and Feehan pulled it off with a rare win and this made our Shamrocks stronger then they thought. Overall Bishop Feehan basketball had a great season because of dedicated coaches, Matt Freeman and Mark Schmidt.
-Scott Robinson

Ryan Lee passing the ball and trying not to get blocked.

Bryan Webb playing a great game.

Cheerleaders practicing there routine before half time.

february

FEBRUARY 2009

"Ignorance of Scripture is ignorance of Christ."
ST. JEROME

Black HISTORY MONTH

Faith IN ACTION: I WILL COM
AND REFLECTING ON GOD'S WORD DAILY. I W
ME IN LIGHT OF GOSPEL VALUES, AND WILL U
EVERYTHING I DO.

MONTHLY GOALS	SUNDAY	MONDAY	TUESDAY	WEDNESDAY	THURSDAY
FAITH	"TO YOU, O GOD OF MY ANCESTORS, I GIVE THANKS AND PRAISE, FOR YOU HAVE GIVEN ME WISDOM..." DANIEL 2: 23				
INTERPERSONAL	1	2 Presentation of the Lord	3	4	5 St. Agatha
HEALTH	8	9 SADD The Yellow Dress Play about dating violence	10	11 Our Lady of Lourdes	12
	15	16 Presidents' Day (USA)	17	18	19
LEARNING	22	23 St. Polycarp Back to School	24	25 Ash Wednesday mass	26

VACATION

COLI
INTRODUCTION
HYPOTHESIS
GRAPH 1
MATERIALS

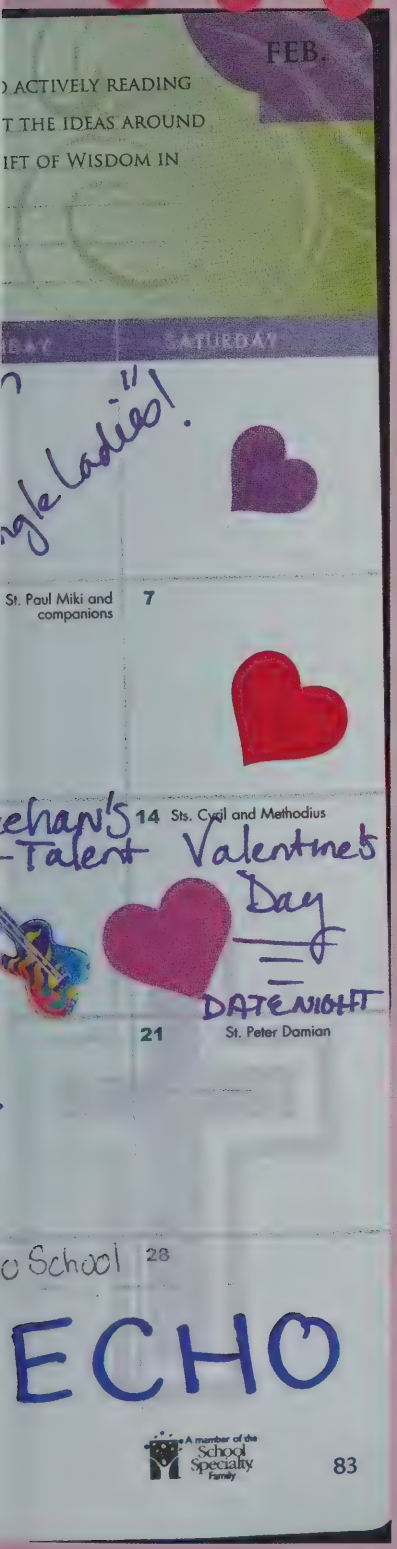
FEB.
ACTIVELY READING
T THE IDEAS AROUND
IFT OF WISDOM IN
SATURDAY
St. Paul Miki and companions
7
14 Sts. Cyril and Methodius
Valentine's Day
DATENIGHT
21
St. Peter Damian
28
ECHO
A member of the School Specialty Family
83

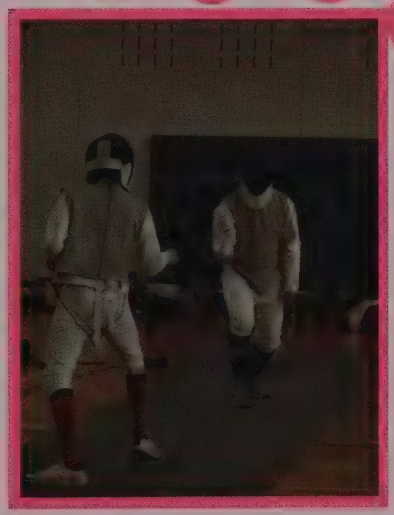

FENCING

Top Row Left to Right: Coaches Michael and Anne Olson, Catherine Santarpio, Jonathan O'Malia, Richard Patterson, Denis McGovern, Dimitri Androkopolous, Jospeh McConville, Daniel Staiculescu, Coach Annika Becker and Coach Thomas Buvier.
Third Row: Timothy Doherty, Caroline Moore, Kaitlin Morrill, Aubrey Dion, Patrick Beagan, Abigail Macbeth, Stephen Tansey, Michael North, Mary Macbeth, Steven Ketchum.
2nd Row (kneeling): Justin Gilbert, Nicole Price, Jason Rizza, Chi Key Mok, Kirsten Cronin, Captains Jacob Burley and Kelly Lynch, Jennifer Kneeland, Kevin Rizza, Heather Dzialo, Aurora Luce.
Front Row (sitting): George Dzialo, Lara Creamer

Top left: Seen here on the way to a meet, Feehan fencers spend a lot of time on buses. There is much merriment to be had on such trips.
Bottom left: David "Vladimir" Stewart gets spirited at St. John's Prep, while Aurora Luce looks on.
Middle top: Freshman Catherine Santarpio placing 6th in the state in Women's Sabre. Jacob Burley also placed 3rd in men's foil.
Center: Stephen Tansey fixing Jennifer Kneeland's post-fencing hair at the Concord Carlisle Invitational.
Middle bottom: Jason Rizza lunging during a bout against St. John's.
Top right: Jacob Burley fencing at St. John's Prep.
Bottom Right: Chi Key Mok and Nicole Price posing at states.

Taken at the break-up dinner, most of the seniors gathered for one last photo. (Jason managed to jump in as well.) Back row, left to right: Chi Key Mok, Heather Dzialo, Kelly Lynch, Jacob Burley, Jennifer Kneeland, Kevin Rizza, Stephen Tansey, Jason Rizza. In front: Denis McGovern.

The Bishop Feehan Fencing team has certainly had its shares of ups and downs, and this year was no different. After 15 of the 18 varsity fencers graduated last year, it was not a secret that the team was facing a challenge. There was doubt that the team would continue. However, led by captains Jacob Burley and Kelly Lynch, the remaining fencers pulled together and recruited their hearts out, singing the praises of the team, and promising candy to anyone who joined. There was a large interest in the team, and many more freshmen than anticipated joined their ranks. Meeting this first obstacle was a large accomplishment, but simply having bodies wasn't going to be enough when it came time to compete. With only 3 returning varsity fencers, the new team worked hard to fill the shoes of their predecessors, and did very well, especially in the team spirit department.

Having team spirit is an easy after a victory, but it is a hundred times more admirable in the face of defeat. The Feehan Fencing team exuded team spirit with every fiber of its being, even while facing the obstacles that coincide with being such a young team. At meets, rousing choruses of "We Will Rock You" filled the air, and the fencers put as much into team spirit as they did into fencing. This featured the "Sock swap", Rockband, enough green facepaint to camouflage an army, and a group of kids who worked hard to rebuild their team and learn a sport that they love.

It was quite the year, and we certainly did rock them.

~FEEL THE RHYTHM, FEEL THE RHYME, GET ON UP IT'S FENCING TIME! ~

figure Skating

The Bishop Feehan Figure Skating team at co

The girls give us a smile while working away

The Bishop Feehan Figure Skating team is a fairly new program; it has been around for only three years. The team is all about hard work and accomplishing what we set out to do. We have specific goals for every individual on this team and in over three years we have developed very close friendships. We have one competition at the end of the year, but we have been trying to set up more meets during the year. Not many competitions have high school competing divisions. Figure skating is mainly individual skating. Every skater on this team skates on their own time and we practice as a team as much as we can. The high school competition is all about having fun and if you end up placing, that's even better. Our first year we placed second and in our second year,we came in third. Our goal is to always succeed in our competitions.

-D' Angela Alberty

The team shows off its awards with a smile.

Some of the girls work together on decorating the team banner.

Mrs. Patsy Ann O'Boy gives us a great smile while getting ready to drive the team on the Feehan Bus.

D'Angela Alberty smiles with her coach and sister, Dashe Alberty.

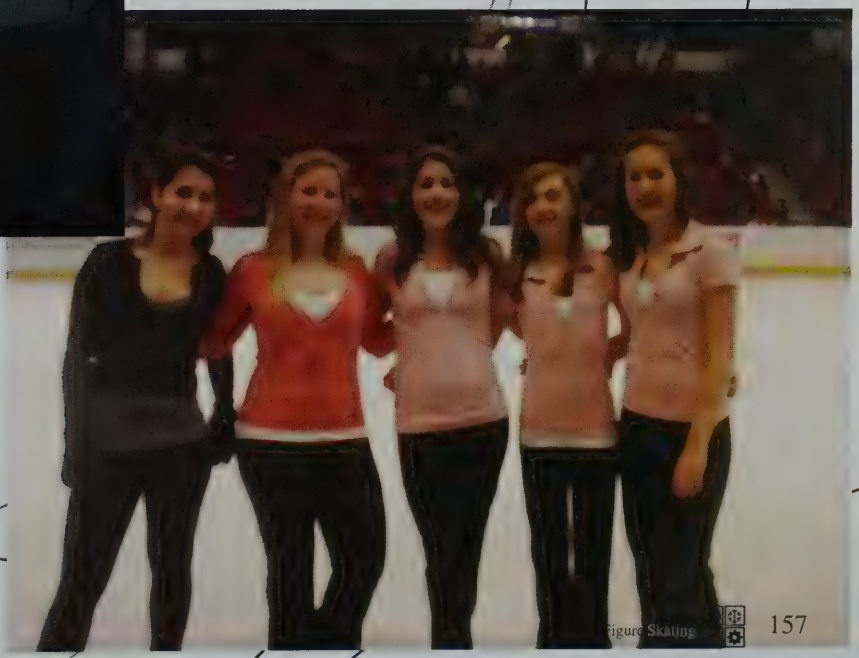

ICE ICE BABY

Brendan

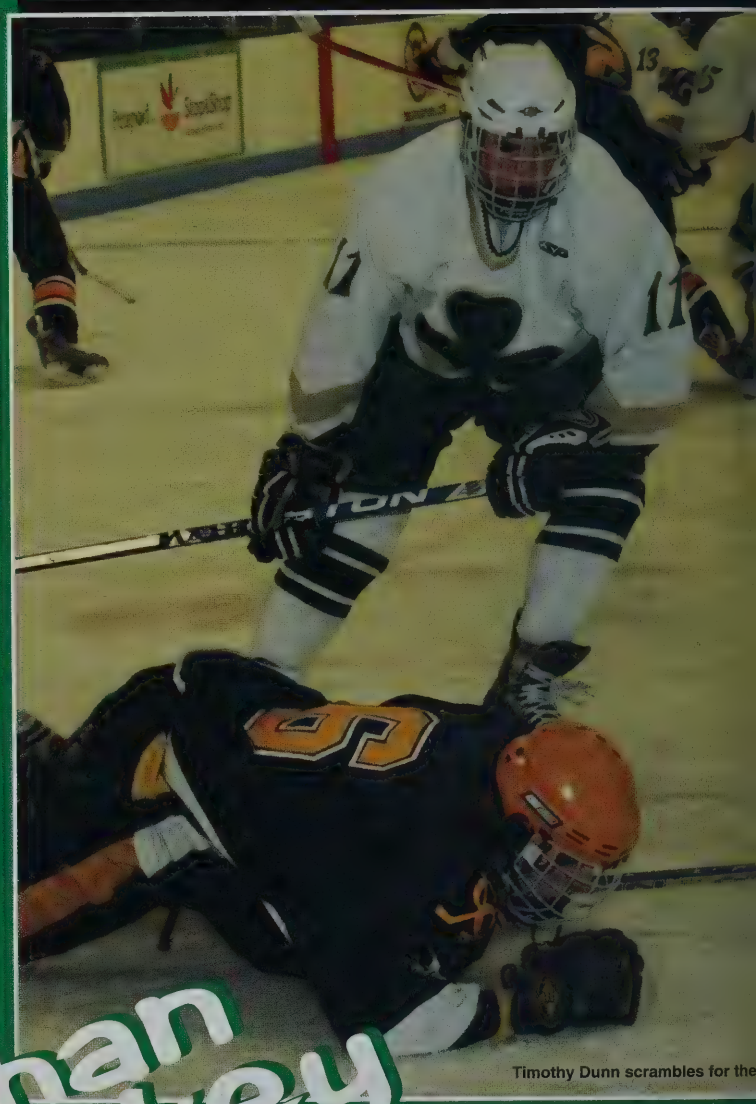
Timothy Dunn scrambles for the

Feehan Hockey

Lawrence Flynn

After a record-breaking 16-4 season, and a first round exit from the playoffs, the 08-09 Feehan hockey team came back on a mission. With seven seniors on the team, ten total upperclassmen, and many talented underclassmen, the team looked ready to roll into the new season and pick-up from the success of the previous year.

The team started out slowly at 1-4. The sixth game however brought a brighter note and served as the turning point in the season. Now at full strength, the team was ready to contend in the EAC. The sixth game was not played against an EAC rival but against a strong, out of league opponent in Silver Lake. Down 2-0 in the first period, the Shamrocks stormed back and showed the grit that would carry them all season. In the second period, the seniors took over to tie the game at 2 going into the third. Shortly into the third the Shamrocks went down 3-2 and again the outlook was bleak. However, it was again the seniors, this time goals from Jon Casali and Brendan Smith to give the Rocks a 4-3 come from behind victory.

Playing a tough, EAC schedule, the Rocks stayed near the .500 mark and needed to step it up down the stretch to achieve their goal of making the playoffs. The Shamrocks took three straight wins to close the season, which secured them a playoff spot. The team finished with a record of 10-8-2, earning them the 17th seed in the Division 3 south tournament. However, the Shamrocks drew the defending D-3 south champs in the opening round. The team fought hard but in the end was bounced in the first round. Overall it was a very good campaign and the seniors leave the squad well positioned for the future.

-Ryan Gormley

Alexander Roczniak

HOCKEY SCORES

Medfield	3	0
North Attleboro	3	2
North Smithfield	5	1
Tolman	2	3
Burrillville	4	4
Silver Lake	2	4
Attleboro	3	5
Coyle-Cassidy	0	5
Durfee	0	7
Stoughton	0	6
Bishop Stang	5	5
Somerset	3	5
Attleboro	3	5
Coyle-Cassidy	6	2
North Attleboro	0	3
Durfee	0	15
Stang	3	1
Somerset	3	4
King Philip	1	1
Bellingham	2	5

Ryan Gormley

The Five Dollar Footlongs: **Aubrie Hanson, Michelle Wade, Pat Cunningham, Caitlyn Doucette, Pat Loew, Nicholas Cittadino, Trenna Schmidt, David Beissner, Laura McNulty, Elizabeth Farrell, Jamie Coyne, Janelle McNeil, Patrick O'Neil, Patrick Beksha, Alexander Renner, Annemarie Antonellis and Matthew Johnson.**

ECHO

ECHO is the weekend senior retreat that many seniors look forward to every year. This year the retreat was held at Camp Cathedral in Freetown. ECHO was from Friday, February 27th-March 1st. Over the weekend the seniors heard various inspirational talks. Mrs. Anne and Deacon Meloni came to give a talk on marriage. The seniors were divided into groups, each led by two team leaders. There were six groups: The Amy Jones group, The Pirates and Dinosaurs, The Five Dollar Footlongs, Sasha Fierce, The Common Threadz and The Ferocious Dustbunnies of Babylon (In the Mist). Over the weekend each group got to know one another and had small group sharing.

One of the highlights of the weekend was when the group opened palancas. Palancas are affirmation letters from family and friends. The weekend could not have been complete without random dance parties and sing-a-longs.

The weekend ended with a closing ceremony attended by senior parents. The weekend was awesome because it offered the seniors a chance to get to know each other better. It gave the senior class a chance to bond before graduation. ECHO '09 will be a weekend that will always be remembered by the seniors that experienced it.

-Kaitlyn Kelly '09

"Friends are like tomatoes because sometimes they fall out of the sandwich, but you can always pick them up and put them back in." -The Five Dollar Footlongs

Above: *The Common Threadz:* Brianna Mansfield, Maria Agostini, Katherine Bourassa, Patrick Vale, Kara Fitzgerald, Meghan Palmer, Meghan Zerba, Spencer Driscoll, Erin Hines, Mike Maker, Ms. Christine Miller, Kelsey Schromm, Colin Murphy, John Cook, Daniel Borges, Corey Casarella and Ethan Loew.

Mrs. Catherine Lea and Sr. Patricia Harrington having fun on ECHO.

Right: *The Pirates and Dinosaurs:* Rachel Forbes, Mrs. Catherine Lea, Micaela Cameron, D'Angela Alberty, Laura Dubinsky, Annie McGonagall, Kaitlyn Kelly, Elizabeth McShane, David Powers, Mynor Chacon, Nicholas Vilandre, Olivia Spinale, Meagan Moran, Casey Corcoran, Matthew Brawley, Kyle Nyskohus, Katherine Barrett, Thomas Michienzi III and James Keane.

Below: *The Amy Jones Group:* Brian Loew, Danielle Dimond, Melissa Dunbar, Kristin Lovering, Erik Anderson, Meghan Scanlon, Robert Champagne, Tracey Hannan, Ryan Murray, David Stein, Samantha Varnerin, Alanna Murphy, Paige Burlone, Adam Semple, Tailor Bouyer, Owen Lynch, Edward Horton and Gregory Galizio.

Mrs. Anne Meloni and Thomas Michienzi III.

"If you don't stand for something, you'll fall for anything."

MARCH 2009

February

S	M	T	W	T	F	S
1	2	3	4	5	6	7
8	9	10	11	12	13	14
15	16	17	18	19	20	21
22	23	24	25	26	27	28

April

S	M	T	W	T	F	S
			1	2	3	4
5	6	7	8	9	10	11
12	13	14	15	16	17	18
19	20	21	22	23	24	25
26	27	28	29	30		

SUNDAY	MONDAY	TUESDAY	WEDNESDAY	THURSDAY	FRIDAY	SATURDAY
1	2 SNOW DAY	3 2 hour delay	4	5	6 ART ALL STATE INTERVIEWS	7
8 DAYLIGHT SAVING TIME BEGINS 2:00 AM *(CLOCKS AHEAD 1 HR.)*	9 PURIM BEGINS AT SUNDOWN	10 Retreat	11	12 half day	13	14
15	16 BISHOP COLEMAN	17 MASS ST. PATRICK'S DAY	18	19 NO School	20 VERNAL EQUINOX *(SPRING BEGINS)*	21 Spring Fling
22	23 Spirit week!	24	25 Honor society Induction	26	27 *semi* end of Quarter	28
29	30	31	APRIL APRIL FOOLS DAY			

march

Feehan Goes Green

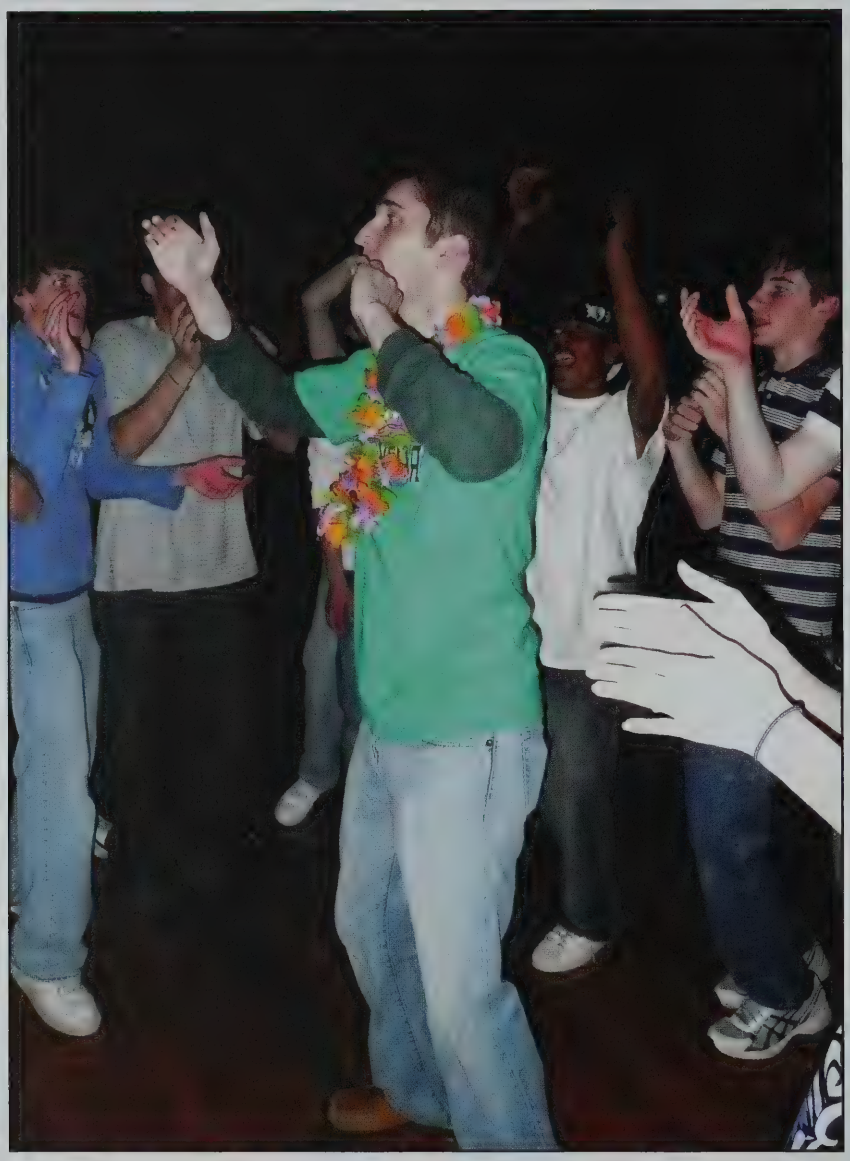

Mr. Brian Crossen showing off his dance moves at Spring Fling.

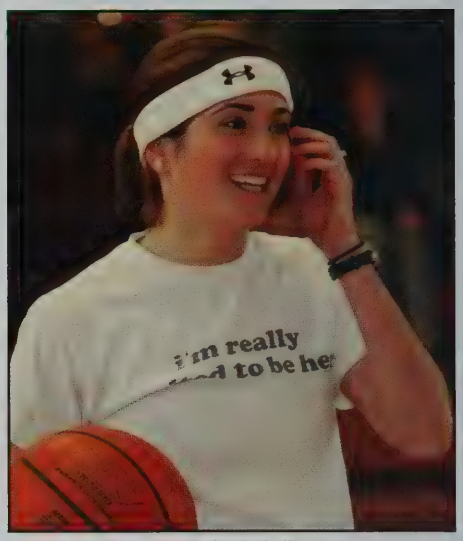

Mrs. Catherine Lea at the basketball game.

Nicole Powers and Julianne Jeha smile for the camera on Twin Day.

Tailor Bouyer and Kaitlyn Kelly at Spring Fling.

Spirit Week 2009 was a memorable one. Student Council planned the week based on the theme: "Feehan Goes Green." This theme was inspired by more than our school colors; it was an effort to get the students excited about recycling. Instead of penny wars, the class competition was recycling wars. The week began on Monday with Twin TAG Day and a "Know your Twin" Competition at lunch. The week included a homeroom themed TAG Day and a door decorating contest.

The most anticipated event of the week was the student faculty basketball game. The student team featured senior players, Kacie Plakias, Alexandra Sturdy, Ryan Lee, Thomas Michienzi III, and others. It was an exciting game and in the end the students won.

Spirit Week ended with the Spring Fling dance on Friday night in the gym. It was a great time. The DJ played a variety of songs from line dances to R&B. Spirit Week 2009 was a great success!

Kaitlyn Kelly '09

Patrick O'Neil and Mr. Gregg Deja get ready to referee the game.

The student team huddles before the game.

Anisa Arsenault and Shannon Ballou on Twin Day.

Mr. Bill Runey, Nicholas Cittadino, Frederic Blythe and Martin Scharman participate in the Lucky Charms eating contest at lunch.

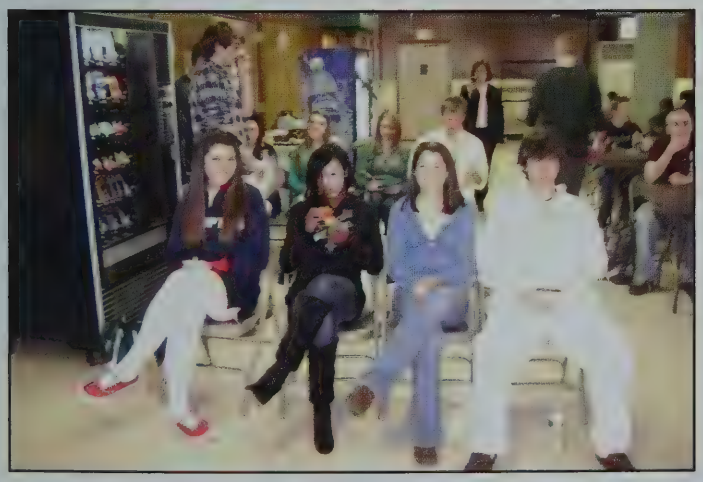

Megan Drummey, Ema Oti, Amanda Allen, and Colin Murphy participate in the Know Your Twin Lunch competition.

The faculty student basketball game.

Spring Spirit Week 2009

individuality

not the typical after school activities

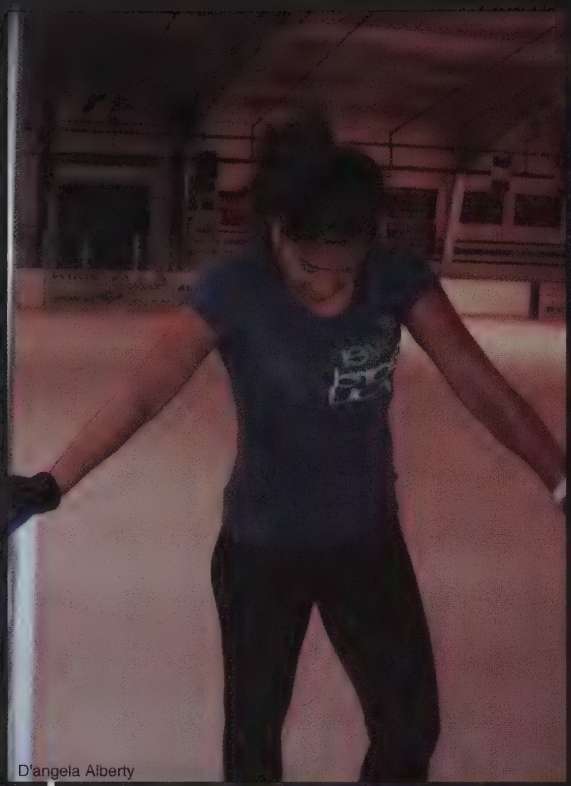
D'angela Alberty

Daniel Stevens

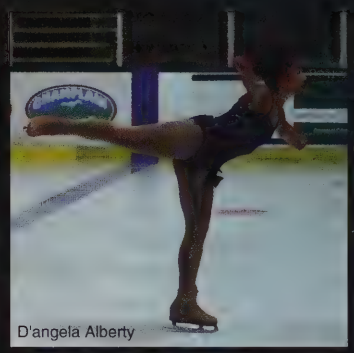
D'angela Alberty

Daniel Stevens

Daniel Stevens

Kelly Landry

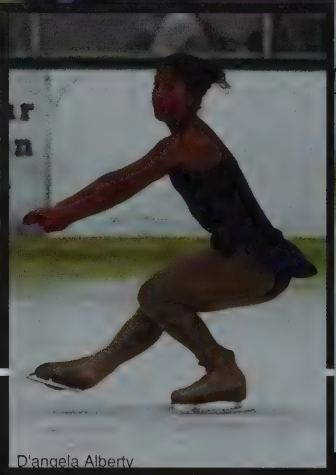
D'angela Alberty

D'angela Alberty

Kelly Landry

D'angela Alberty

D'angela Alberty

Daniel Stevens

Kelly Landry

D'angela Alberty

Kelly Landry

National Honor Society

First Row: Left to Right: James McAllister, Caitlyn Doucette, Matthew Johnson, Michelle Wade, Chi Key Mok, Kathleen Reilly, Emma Oti, Grace Hannawi, Molly Clarke, Daniel Stevens, David Stein, Christine Kennedy, Paige Burlone, Patrick Beksha, Owen Lynch, Danielle Dimond. Second Row: Denis McGovern, Emily Wiklund, Julianna Parra, Aubrie Hanson, Brooke Stapleton, Megan Troy, Michele Flannery, Rachel Forbes, Paula DeCosta, Cary Kaczowka, Meghan Scanlon, Kylie Tagerman, Alexandra Ebzery, Katherine Barrett, Katherine Bourassa, Quinn Lancor, Patrick Vale, Kara Fitzgerald, Katelyn Crompton, Sarah Eiermann, Nicole Girard. Third Row: Steven Ketchum, William Warren, Molly Alexander, Sally White, Allison Tormey, Andrew Stukas, Ryan Keefe, Ryan Gormley, Matthew Bickford, Alexa Whatmough, Heather Sanford, Courtney Morrissey, Sarah Travis, Elizabeth Farrell, Spencer Driscoll, Jamie Coyne, Bethany Conway, Michael Leonard. Fourth Row: Julie Giles, Brian Clause, Ashley Rainha, Andrew Payne, Amy Lepley, Jenna Roncarati, Jennifer Thomas, Anisa Arsenault, Bianca Peixoto, Jill Lynch, Krystal Tadnor, Christopher Swick, Samuel Dodge, Daniel Scannell, William Clerx, Katherine Rinaldi, Emma O'Neil, Jamie Rodrigues, Giulia Concilio. Fifth Row: Matthew Brawley, Emily Tyler, Stephanie Geiger, Ryan Younis, Kaitlyn Kerrigan, Magdeiena Ross, Andrew Ross, Dimitri Andrikopoulos, Ryan Post, Jeffrey Thomas, Kimberly Anastos, Jillian Lopes, Jennifer Sweeney, Brigitte Sheerin, Kayla Holland, Mary Anderson, Amanda Allen, Meagan Sullivan, Cori Semple, Benjamin Dietz, Christopher DeSisto. Sixth Row: Nicole Panciocco, Julianne Flannery, Elizabeth Gingras, Kaila Dion, Melissa Ellis, Yuliya Baran, Shannon Doherty, Anthony Lombardi, Kelley Fischbach, Justin Barrett, Jessica Nolan, Kyle Morrissey, Corey Casarella, Kyle Nyskohus, Thomas Romero, Nathaniel Bowditch, William Karalis, Patrick Sullivan.

French Honor Society

First Row: Left to Right: Heather Sanford, Samantha Varnerin, Molly Clarke, Spencer Driscoll, David Stein, Elizabeth Farrell, Sarah Eiermann, Mrs. Linda Ausiello. Second Row: Alexa Whatmough, Emily Harrington, Elizabeth Gingras, Kelly Lynch, Tailor Bouyer, Emily Wiklund, Arthur Malinouski, Luke Sejkora. Third Row: Meagan Sullivan, Michelle Roche, Kelly Winter, Danielle Cardin, Christopher Patch, Ryan Gormley, Alexander Khoury.

Spanish Honor Society SENIORS

First Row: Left to Right: Alexa Whatmough, Christopher Waggett, Michelle Wade, Grace Hannawi, Alexandra Ebzery, Christine Kennedy, Paige Burlone, Patrick Beksha, Chi Key Mok, Caitlyn Doucette, Matthew Johnson, Quinn Lancor, Owen Lynch, Danielle Dimond, Katelyn Degnan, Hannah Cote, Trenna Schmidt. Second Row: Jaimi Steen, Nicole Panciocco, Brooke Stapleton, Julianna Parra, Megan Troy, Michele Flannery, Rachel Forbes, Paula DeCosta, Cary Kaczowka, Kylie Tagerman, Courtney Morrissey, Sarah Travis, Katherine Bourassa, Patrick Vale, Jamie Coyne, Kara Fitzgerald, Katelyn Crompton. Third Row: Molly Alexander, Kathleen Reilly, Aubrie Hanson, Jenna Roncarati, Amy Lepley, Matthew Brawley, Brian Claus, Nathaniel Bowditch, Matthew Bickford, Jessica Nolan, Kyle Morrissey, Corey Casarella, Casey Corcoran, Kyle Nyskohus, Bethany Conway, Catrina Lopes. Fourth Row: Kyle Greene, Eric Burtchell, Daniel Stevens, William Warren, Cory Bigda, Olivia Spinale, Tracy Hannon, Janelle cNeil, Megan Drummey.

Spanish Honor Society Juniors

First Row: Left to Right: Mary Anderson, Kaila Dion, Julianne Flannery, Kaitlyn Higgins, Kaitlyn Gibson, Christina Roberti, Magdelena Ross, Jennifer Sweeny, Shannon Doherty, Bridgette Whall, David Pinsonneault, Nicole Ware. Second Row: Rebecca Bessette, Alysa Chiarolanza, Kaitlyn Kerrigan, James McAllister, William Clerx, Jenna Cutler, jefrey Thomas, Siobhan Devoy, Andrew Nunes. Third Row: Giorgio Marchione, Jennifer Thomas, Daniel Scannell, Joseph Skerry, Christopher DeSisto, Melissa Ellis, Kayla Holland, Kimberly Anastos, Cori Semple, Anthony Lombardi, Zarley Lapuc, Christopher Earle. Fourth Row: Michael Leonard, Anisa Arsenault, Andrew Payne, Yuliya Baran, Joshua Agostini

Art Honor Society

First Row: Left to right: Shannon Doherty, Chi Key Mok, Michele Flannery, Erin Hines, Paige Burlone, Katherine Barrett, Michelle Wade, Melissa Dunbar, Aubrie Hanson, Ethan Loew. Second Row: Julianna Parra, Spencer Driscoll, Elizabeth Farrell, Jamie Coyne, Kylie Tagerman, Trenna Schmidt, Laura Dubinsky, Lauren Mahoney, Courtney Morrissey, Patrick Vale. Third Row: Daniel Borges, Diala Cahine, Giulia Concilio, Caroline Brakett, Brooke Stapleton, Kelsey Kinder, Jenna Roncarati. Fourth Row: Zachary Durand, Costas Sivyllis, Kyle Greene, Picha Choopojcharoen, Thanacha Choopojcharoen, Daniel Stevens, Zackary Gagnon, Patrick Lucas.

Tri Music *Honor Society*

First Row: Left to Right: Nicholas Cittadino, Francis Alger, Nicole Panciocco, Michaela Cameron, Anthony Lombardi, Matthew Brawley, Bethany Conway, Quinn Lancor, Eleanor Parenteau, Daniel Borges. Second Row: Jennifer Kneeland, Nicole DelGiudice, Emma Oti, Sarah Ganley, Samantha Varnerin, Molly Clarke, William Clerx, David Pinsonneault, Maria Agostini. Third Row: Michelle Wade, Nicole Girard, Luke Sejkora, Samantha Bodge, Bianca Peixoto, Kelly Fischbalch, Stephanie Geiger, Magdelena Ross, Carolyn Atwill. Fourth Row: Adam Travers, David Powers, Sean McNair, Ian Crawford, Christopher Waggett, Kevin Rizza. Fifth Row: Martin Scharman, William Bounas, Eric Claflin, Murphey Smith.

Science Honor Society

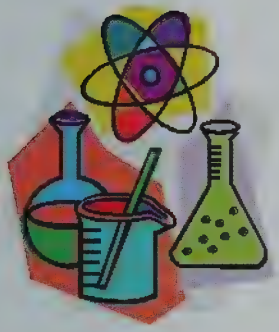

First Row: Left to right: Ryan Gormley, Amy Lepley, Jenna Ronccarati, Grace Hannawi, Chi Key Mok, Michelle Wade, Kyle Nyskohus, Alexa Whatmough, Molly Clarke, Cary Kaczowka, Caitlyn Doucette, Patrick Vale, Danielle Dimond, Katelyn Degnan, Alexandra Ebzery, David Stein, Nicole Panciocco, Bethany Conway, David Pinsonneault. Second Row: Molly Alexander, Hannah Cote, Kara Fitzgerald, Spencer Driscoll, Elizabeth Farrell, Jamie Coyne, Matthew Johnson, Rachel Forbes, Megan Troy, Emily Wiklund, Courtney Morrissey, Sarah Travis, Christina Roberti, Nicole Girard, Anthony Lombardi, Luke Sejkora, Matthew Brawley, William Clerx, Third Row: William Warren, Nathaniel Bowditch, Danielle Cardin, Christopher Earle, Katherine Bourassa, Michele Flannery, Paula DeCosta, Christopher DeSisto, James McAllister, Andrew Payne, Anisa Arsenault, Ashley Rainha, Jennifer Sweeney, Kelly Winter, Ryan Post, Stephanie Geiger. Fourth Row: Quinn Lancor, Kimberly Anastos, Cori Semple, Kaitlyn Kerrigan, Michael Leonard, Jennifer Thomas, Shannon Doherty, Emily Gaughan, Christopher Swick, Siobhan Devoy, William Karalis, Samantha Dodge, Thomas Romero, Patrick Beksha, Jospeh Paquette, Bianca Peixoto, Emma Oti. Fifth Row: Steven Ketchum, Julianne Flannery, Elizabeth Gingras, Rossi Fish, Melissa Ellis, Kaila Dion, Daniel Scannell, Jospeh Skerry, Jeffrey Thomas, Jill Lynch, Emily Tyler, Jamie Rodrigues, Brigitte Sheerin, Brooke Stapleton, Lauren Mahoney. Sixth Row: Chrsitopher Waggett, Ian Crawford, Samantha Varnerin, Nicholas Cittadino, Kyle Greene, Jessica Nolan, Matthew Bickford, Kyle Morrissey, Corey Casarella, Brian Claus, Denis McGovern, Christopher Patch, Mark Walker.

History Honor Society

First Row: Left to Right: Alexa Whatmough, Patrick Beksha, Grace Hannawi, Chi Key Mok, Michelle Wade, Katherine Barrett, Paige Burlone, Kylie Tagerman, Heather Sanford, Quinn Lancor, Kelsey Schromm, Rachel Forbes, Paula De Costa, Molly Clarke, Megan Troy, Matthew Johnson, Bethany Conway. Second Row: Katelyn Degnan, Danielle Dimond, Matthew Bickford, Jessica Nolan, Emma oti, Aubrie Hanson, Micaela Cameron, Molly Alexander, Kathleen Reilly, Elizabeth Farrell, Spencer Driscoll, Hannah Cote, Lauren Marcelonis, Katherine Bourassa, Cary Kaczowka, Emily Wiklund, Sarah Travis. Third Row: Alexandra Ebzery, Patrick Vale, Kyle Morrissey, Corey Casarella, Jenna Roncarati, Amy Lepely, Ryan Gormley, Ian Crawford, Christopher Waggett, William Warren, Nathaniel Bowditch, kyle Nyskohus, Michele Flannery, Caitlyn Doucette, Courtney Morrissey. Fourth Row: Brooke Stapleton, Lauren Mahoney, Zachary Durand, Denis McGovern, Brian Claus, Kyle Greene, Nicholas Cittadino, David Stein, Luke Sejkora, Nicole Panciocco, Matthew Brawley, Owen Lynch, Casey Corcoran.

Q: How do we help to save the world?

A: Move, Care, Saint Vincent DePaul, House of Compassion, and Anchor Club

MOVE First Row: left to Right: Nicole Barret. Stephanie Geiger, Kendra Cheng, Kelley Fishbach, Kelly Oliver, Kalia Pimentel, Diala Chahine. Second Row: Alison Knight, Charlotte Hardenburgh, Mary Anderson, Sandra Bartos, Alexandra Lisonbee. third Row: Kinberly Anastos, Kaila Dion, Elizabeth Gingras, Megan Glasheen, Sara Gagnier. Fourth Row: Devon Verzillo, Zachary Verzillo, Shannon Doherty, Briana Ahern, Jamie Rodrigues.

House of Compassion: Front Row: Bethany Conway, Julianne Flannery, Elizabeth Farrell Back Row: Cary Kaczowka, Megan Glasheen, Kaitlyn Kerrigan

Care: First Row: left to Right: Kelly Landry, Catrina Lopes, Kathleen Reilly, Emma Oti, Vincent Mok, An Nguyen. Second Row: Grace Hannawi, Pichaya Choopojcharoen, Picha Choopojcharoen, Ceara Conley, Sabrina Pavao. Third Row: Alicia Glass, Elizabeth Farrell, Adam Beauregard.

Anchor Club: First Row: Left to Right: Chi Key Mok, Samantha Varnerin, Lauren Claus, Brigid Garrity. Second Row: Kyle Nyskohus, Taylor MacLeod, Makayla Humphrey, Christine Petzold. Third Row: Colleen Scanlon, Virginia Swiatek.

St Vincent Depaul Society: First Row: Left to Right: Matthew Lordan, Brooke Bedard, Brendan Johnson, Megan Glasheen, Charlotte Hardenburgh, Elizabeth Farrell, Ethan Loew, Kyle Nyskohus, Maria Agostini, Samantha Varnerin, Megan Drummey, Joshua Loew, David Stewart. Second Row: Adam Beauregard, An Nguyen, Kaitlyn Kerrigan, Rossi Fish, Kaitlin Hill, Colleen Scanlon, Cassandra Knipper, Shannon Doherty, Jessica Traut-Savino, Caitlin Drummey, Lindsay Costa, Stephanie Parent, Caroline Steiner, Danielle Paquin, Julia Neto, Mitchell Asanza. Third Row: Tyler Robertson, Jamie Rodrigues, Emma O'neil, Mary Tamul, Jordan Foster, Michela Mastrodicasa, Jacquelyn Hardenburgh, Marissa Cicchetti, Tiffany Luongo, Caroline Capece, Jillian Flett, Elizabeth Akinyemi, Lauren Murphy, Kalia Pimental, Nicole Blades, Luke Fontes. Fourth Row: Richard Moschella, Emily Murray, Chad Benoit, Michelle Magyar, Alexandra Lisonbee, Sara Gagnier, Jillian Lopes, Megan Abrahamson, Jenna Cutler, Kacy Blais, Renee Beauregard, Maya Bouyer, Rachel Powers, Mary Keefe, Brent McCann. Fifth Row: Sean Mansfield, Dakota Rabbitt, Michael Pierard, Zackary Myette,
Kevin Stevens, Zachary Varzillo, Michael Wood, Brooke Tornifoglio, Hannah Fish, Caitlin Murphy, James Masison, Daniel Staiculescu. Sixth Row: Aurora Luce, Olivia Hitchcock, Meghan Gaughan, Jennifer White, Meghan Volpe, Rachel Pyne, Kayla Noble, Ian Mills, Geoffrey Dion.

Newspaper and Yearbook

Newspaper: First Row: Left to Right: Alexandra Doucette, Elizabeth Farrell, Costas Sivyllis, Kaitlyn Kelly, Bethany Conway. Second Row: An Nguyen, Lauren Claus Lindsey Claus, Makayla Humphrey, Heather Sanford, Anisa Arsenault. Third Row: Ryan Post, Kimberly Anastos, Brian Claus, Scott McGuire.

Yeatbook: First Row: Left to Right: Kaitlyn Kelly, Megan Troy, Grace Hannawi, Megan Moran (Editor in Chief), Kelly Lynch, Aubrie Hanson. Second Row: Joanne Johnson, Lauren Zaiter, Cassandra Lewis, Alison Knight, Mrs. Patsy-Ann O'Boy. Third Row: Bridgette Whall, Taylor Cinelli, Megan McVay, Julianne Flannery, Kaitlyn Higgins.

The Yearbook Class: Scott Robinson, Alison Payne, Kara Howard, Makayla Humphrey, Caitlin Drummey, Molly McClintock and Mrs. Sharon Blott.

sen

ors

Most School Spirit
Kaitlyn Kelly & Patrick Vale

Best Personality
Andrew McCarty & Hannah Cote

Best Friends
Parker Skaff & Patrick O'Neil

Most Likely to Save the World
Meagan Moran & Adam Semple

Most Likely to be Seen in Detention
Peter Polachi Jr. & Colleen Cowell

Class Clowns
David Beissner & Erin Hines

Nico

senior

Next U.S Presidents
Owen Lynch & Emma Oti

Next Vh1 Reality Stars
Jenna Myers & Alexander Vita

Most Athletic
Matthew Boulter & Jenna Roncarati

Most Artistic
Aubrie Hanson & Chi Key Mok

Best Dancer
Luke Sejkora

Best Freinds
occo & Micaela Cameron

Worst Driver
Ashley O'Brien

superlatives

Senior Spot

Michelle Flannery

Throughout Michelle's high school career, she has been involved in outside interests, Track, Soccer, her church, House of Compassion, SADD, and the captain of her Lacrosse team. The above activities don't truly manifest what Michelle has meant to her peers, teachers, school, and the community.

In the Bible, the disciples asked Jesus who was their brother. Michelle is that person who takes on the activities that no one else wants to. She performs those tasks that are inconvenient or time consuming. Michelle does so in a very quiet and humble manner. If you ask Michelle who her brother is, she would respond anyone who needs my help or time. She is an inspiration to me and a model for what Feehan students should be.

-Mr. Richard Desjardins

Rachel Forbes

Rachel Forbes epitomizes the three leaves of the Bishop Feehan Shamrock – sanctity, scholarship and sportsmanship. She is first of all a young woman of faith .....spiritual, humble, caring, thoughtful, concerned for others ..... no job is too difficult or time consuming. Rachel is the first to volunteer to help others. Actively involved in her church and her school, Rachel makes life a little brighter for those in need. An outstanding student and an accomplished equestrian, her ability to balance academics, extracurricular activities, and community service projects is exemplary.

- Mrs.Patsy-Ann O'Boy

Paula DeCosta

It is with great pleasure that I write this spotlight for Paula DeCosta. While Athletes and Actors get notices, it is the "quiet but effective" students like Paula that really make the Feehan family. She has a love for learning and reading, is a member of the National Honor Society, works at St. Mary's Sacred Heart School, and works and achieves on a daily basis with humility, compassion, and caring for all around her. She is what Feehan wants for students- an example for all to live by.

- Mr. Edward Gagnon.

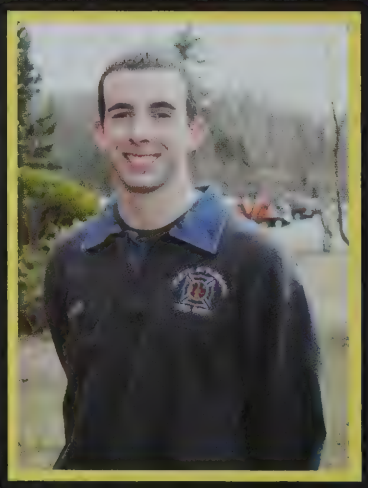

Scott McGuire

Scott McGuire continues to beat the odds and continues to represent all that is good about human beings. Scott was born with a lifetime illness that reminds him each day that life is special and short. I believe that it is his positive attitude, courage, humility, and kindness towards others that make him so special. Scott's courage to not let his illness get him down has allowed him to take risks which have given him strength and wisdom. His recognition that life is fragile that made him compassionate and humble. He is grateful for every person, moment and opportunity. Scott does not take a day lightly. He listens, laughs and enjoys all who he meets. He shares his time as a volunteer at the North Attleboro fire station, at Feehan with the life team and in his local community as an Eagle scout. Scott is a man of strong character and integrity who values his family, school and community. As Christians, we are called to shine a light for those in the darkness. Scott knows that his life has a purpose and continues to share it with grace, love and courage.

- Ms. Catherine Brandley

light

Kyle Nyskohus has been such a hero here at Bishop Feehan High School. Quietly and without ever being in the limelight, Kyle has collected and distributed over 100,000 dollars worth of goods to local families in need as president of the St. Vincent de Paul Society. Kyle never seeks the center stage, or calls attention to himself, but he is there at all the outreach events, registering families and organizing collections. He always feels that it is not his efforts, but the work of the Holy Spirit, pouring through the community that makes each event a huge success. His four years at Feehan have truly been a gift to each and every member of the Feehan community.
-Mrs. Carla Marie Tirrell

Kyle Nyskohus

Samantha Varnerin

Samantha Varnerin does not participate in activities so that she can put them on her resume. Rather she is an integral part of each and every organization and meanwhile is constantly doing many other behind-the-scenes things that simply "just need to be done." Samantha is a Board Officer for Campus Ministry, the President of the Pro-Life March to Washington, DC and has received the John Cardinal O'Conner ProLife Award. Samantha took on the task of raising and lowering the flag each and every morning because it needed to be done. As a junior, she gave a disabled faculty member, Mrs. Stenerson-Reynolds, a ride to school every morning. In addition she faithfully walked Mrs. Stenerson's dog each morning and evening in the summer. She also helped her to organize and clean her house, bringing order to unused rooms and sorting through piles of clutter. Samantha is quick to help others and she is a good friend to her peers.
-Mrs. Mary Carter

Daniel Borges

Daniel Borges, student, artist, performer, and volunteer is someone who has contributed much during his four years at Bishop Feehan. He has demonstrated a commitment to the Fine Arts. Not only is he accomplished in the visual arts but also as a member of the chorus and the Theater Arts Department. Dan has a beautiful singing voice and for the last three years has been the recipient of the Massachusetts District Chorus Award. He has also been a member of the cast and/or set crew for every performance since his freshman year. Dan's other passion is in the service of others. Simply stated, Dan possesses the innocence and goodness that each of us strives for in our daily lives.
-Mr. Louis Gazzola

Lauren Walsh

Lauren Walsh is truly an unsung hero of Bishop Feehan. She has been a model of hard work and dedication in all her endeavors. As one of the senior captains of the volleyball teams, her outstanding leadership made a mark not only on the volleyball program but the entire Feehan community. She spearheaded the "Dig Pink" campaign that raised over $3,000 for breast cancer research and also packed the gym with fans dressed in pink. Lauren is a pleasure to be around and possesses a maturity beyond her years. Whatever the environment, she maintains her witty sense of humor, her strong sense of self, and her ever present smile. Throughout her time at Feehan, Lauren has earned the admiration of her peers and the respect of the faculty. We wish her the best of luck in the future.
-Mrs. Amy Dolores

FEAR '09
FEEHAN
31
20

09

Alexa-Rae Ablondi

Alexandra Acheson

Maria Agostini

D'Angela Alberty

Molly Alexander

Erik Anderson

Annemarie Antonellis

Morgan Armitage

Audra Armstrong

Jacqueline Atkinson

Justin Barrett

Katherine Barrett

Alexa-Rae Ablondi
16 Echo Bridge Rd.
Franklin, MA 02038

Activities: Soccer 9; Softball 9; St. Vincent de Paul 11; Outreach 10; Move 11; Christ's Closet 11; Big Sister 11-12

Favorite Quote: "Emancipate yourselves from mental slavery; none but ourselves can free our minds." – Bob Marley

Alexa Ablondi

Alexandra Acheson
10 Paula Ln.
Foxboro, MA 02035

Activities: Fall Cheerleading 10-12; Winter Cheerleading 9-10 (capt); Yearbook 9; Peer Ministry 9-10; SADD 11-12; Big Sister 12; Tennis 9-12

Favorite Quote: "The most wasted of all days is one without laughter."

Alex Acheson

Maria Agostini
274 Oakhill Ave.
Attleboro, MA 02703

Activities: Volleyball mgr. 9-12; Girls Glee Club 10-12; Chorus 10-12; Theater 12; St. Vincent de Paul Officer 10-12; Campus Ministry Board 9-12; Officer 11-12; Photography Club 10

Favorite Quote: "True intelligence is not knowledge, but imagination," – Albert Einstein

Maria Agostini

D'Angela Lynn Alberty
201 North St.
Foxboro, MA 02035

Activities: Cheerleading 10; Figure Skating 10-12 (capt); Pop Idol 9; Dance Co. 9-11; Lacrosse 10; Soccer 9-10; Peer Ministry 0-11; Big Sister 12

Favorite Quote: "Memory is a way of holding on to the things you love, the things you are, the things you never want to lose." – The Wonder

D'angela Alberty

Molly Alexander
6 Chestnut St.
Pawtucket, RI 02860

Activities: Chorus 9-12; Theater 10-12; Spring Track 9; Lacrosse 10-12; Dance Co. 11; CARE 12; NHS 11-12; SNHS 11-12; SHS 11-12; HHS 11-12; Photography Club 10; Big Sister 11

Favorite Quote: "To the world you might be one person, but to one person you might be the world."

Molly Alexander

Erik William Anderson
10 Sturbridge Rd.
N. Attleboro, MA 02760

Activities: Football 9-10; Hockey 9-12; Lacrosse 10-12

Favorite Quote: "Eat, drink, and be merry."

Erik Anderson

Anne-Marie Antonellis
176 Park Street
Mansfield, MA 02048

Activities: SADD 11-12; Big Sister 12; Cross Country 12; Yearbook (ed) 12; SNHS 12

Favorite Quote:
"I don't know where I'm going. I don't know what I need. But I'll get to where I'm gonna end up, and that's alright by me"
- The Who

Anne-Marie Antonellis

Morgan LindseyArmitage
19 Ridge Road
Norfolk, MA 02056

Activities: Spring Track 9; Lacrosse 10; STAND 11-12

Favorite Quote: "Life is about not knowing having to change, taking the moment and making the best of it, without knowing what's going to happen next." – Gilda Radner

Morgan Armitage

Audra Armstrong
27 Sumac Ln.
N. Attleboro, MA 02760

Activities: Peer Ministry 9-12; Outreach 9-10; Big Sister 11-12; St. Vincent de Paul 11-12

Favorite Quote: "Dream as if you'll live forever, live as if you'll die tomorrow."

Audra Armstrong

Jacqueline Atkinson
18 Centennial St.
Foxboro, MA 02035

Activities: Volleyball 9-12 (capt); Softball 9-12; Big Sister 11-12; Amigos 11-12; Peer Ministry 9-11; Basketball 9; SADD 10

Favorite Quote: "Everybody pities the weak; jealousy you have to earn." – Arnold Schwarzenegger

Jackie Atkinson

Justin Barrett
118 John Scott Blvd.
Norton, MA 02766

Activities: Soccer 9-12 (capt); Winter Track 10; NHS 10-12; SNHS 11-12; HHS 11-12; SADD 11-12; Santa Shop 9-12; Big Brother 12

Favorite Quote: "Don't waste your time, or time will waste you." - Muse

Justin Barrett

Katherine Barrett
4 Crossbow Rd.
Norfolk, MA 02056

Activities: Cross Country 9-12 (capt); Winter Track 9-12 (capt); Spring Track 9-12; STAND 10-12 (co-pres); HHS 11-12; AHS 11-12 (treas); NHS 12; Big Sister 11-12

Favorite Quote: "Love all. Trust few. Do wrong to no one." – Shakespeare

Katie Barrett

Madelaine Baublis

Ryan Bedard

David Beissner

Patrick Beksha

Danielle Bessette

Matthew Bickford

Cory Bigda

Colleen Bilafer

Samantha Bodge

Daniel Borges

Matthew Boulter

William Bounas

Madelaine Coletta Baublis
20 Jason Ln.
Mansfield, MA 02048

Activities: Soccer 9-11; Basketball 9-10; Lacrosse 10-12; Swim 12; Big Sister 11-12; Ski Club 12; Peer Ministry 9-10

Favorite quote: "Save an egg, crack a smile."

Madelaine C. Baublis

Ryan Bedard
39 Historical Way
N. Attleboro, MA 02760

Activities: Football 9; Cross Country 10; Winter Track 10-12; SADD 11; Spring Track 12

Favorite Quote: "Carpe diem."

Ryan E. Bedard

David Fredrick Beissner
37 Westchester Dr.
Attleboro, MA 02703

Activities: Football 9-12

Favorite Quote: "It is only when you're deprived of everything, you are free to do anything." – Tyler Durden

David Beissner

Patrick Beksha
31 Payson St.
Attleboro, MA 02703

Activities: Foottball 9-12 (capt); Basketball 9-12; Baseball 9-12; Student Council 9-12 (tres); Campus Ministry 9-12 (off.); NHS 11-12 (VP); HHS 11-12 (VP); SHS 10-12; SNHS 10-12; Socratic Society 9-12

Favorite Quote: "Be the change you wish to see in the world." - MG

Patrick Beksha

Danielle Bessette
8 N. Hereford Dr.
Cumberland, RI 02864

Activities: Swim 9-12; Diving 9-12; Figure Skating 10-12; Ski/Snowboard Club 10-12; Lacrosse 10-12; Peer Ministry 10

Favorite Quote: "Life moves pretty fast. If you don't stop and look around once in awhile, you could miss it." Ferris Bueller

Danielle A. Bessette

Matthew Robert Bickford
23 Faxon St.
Foxboro, MA 02035

Activities: Soccer 9-12; Basketball 9; Spring Track 9; Peer Ministry 9; SADD 11-12; SNHS 10-12; SHS 10-12; HHS 11-12; NHS 11-12

Favorite Quote: "If you have the opportunity to play this game of life you need to appreciate every moment, a lot of people don't appreciate the moment until it's passed."

Matthew R. Bickford

Cory Bigda
109 Holcott Dr.
Attleboro, MA 02703

Activities: Student Council (sec 9, HR 101); Football 9; Winter Track 9; Spring Track 9; Hockey 10-11; Golf 10, 12; SHS 10-12

Favorite Quote: "Ability may get you to the top, but it takes character to keep you there." – Stevie Wonder

Cory Bigda

Colleen Elizabeth Bilafer
2 Gander Ln.
Mansfield, MA 02048

Activities: Softball 9-12; Peer Ministry 9-12; Big Sister 12; Winter Track 9

Favorite Quote: "In three words I can sum up everything I've learned about life: it goes on." – Robert Frost

Colleen Bilafer

Samantha Bodge
28 Siesta Dr.
N. Attleboro, MA 02760

Activities: SADD 9-10; Photography Club 10; Peer Min. 10; Dance Co. 10-11; Theater Co. 10-12; Girls' Glee Club 10-12; Liturgical Choir 11; Chorus 9-12

Favorite Quote: "Imperfection is beauty, madness is genius and it's better to be absolutely ridiculous than absolutely boring." – Marilyn Monroe

Samantha Bodge

Daniel Borges
205 Sherman Ave.
Seekonk, MA 02771

Activities: Chorus 9-12; Peer Ministry Board 10-12; Set Crew 9-12; Theater Co. 9-12

Favorite Quote: "Do not go where the path may lead; go instead where there is no path and leave a trail." – Ralph Waldo Emerson

Dan V. Borges

Matthew Boulter
425 Franklin St.
Wrentham, MA 02093

Activities: Football 9-12 (capt); Basketball 9-12 (capt); Baseball 9-12 (capt)

Favorite Quote: "If winning isn't everything, then why do they keep score." – Vince Lombardi

Matt Boulter

William Bounas
4 Bristol Ln.
E. Walpole, MA 02032

Activities: Marching Band 9-12 (percussion capt); Winter Percussion Ensemble 9-12; Concert Band 9-12; Jazz Band 10-12; Chorus 9-11; MHS 10-12

Favorite Quote: "Now this is not the end. It is not even the beginning of the end. But it is, perhaps, the end of the beginning." – Winston Churchill

William A. Bounas

Katherine Bourassa

Tailor Bouyer

Nathaniel Bowditch

Patrick Boyland

Caroline Brackett

Jeffrey Braga

Matthew Brawley

Stephanie Brodeur

Jason Brown

Joseph Bruno III

Ashley Bubier

Jacob Burley

Katherine Bourassa
185 Mary Ann Wy.
N. Attleboro, MA 02760

Activities: Basketball 9-12; Cross Country 10-12; SADD 10-12; Peer Ministry 9-11; Lacrosse 11; NHS 11-12; SHS 10-12; SNHS 10-12; HHS 11-12

Favorite Quote: "Learn from yesterday, live for today, hope for tomorrow."

Katherine Bourassa

Tailor Bouyer
5 Cherry Tree Dr.
Norton, MA 02766

Activities: SADD 9-12; Peer Ministry 9-10; Campus Ministry 10; FHS 10-12; Spring Track 10

Favorite Quote: "Don't let the fear of striking out keep you from winning the game." – A Cinderella Story

Tailor Bouyer

Nathaniel Bowditch
6 Holly St.
Norton, MA 02766

Activities: Cross Country 9-12; Winter Track 11; Spring Track 9-12; Peer Ministry 9; SADD 12

Favorite Quote: "Did you hear I finally graduated? Yeah, and just a shade under a decade too, all right. You know a lot of people go to college for seven years. I know, they're called doctors."

Nate Bowditch

Patrick Andrew Boyland
31 Stonefield Court
N. Attleboro, MA 02760

Activities: Soccer 10-12; Hockey 9-12; LAX 10-12; Peer Ministry 9-12

Favorite Quote: "Fix reason firmly in her seat, and call on her tribunal for every fact, every opinion, question with boldness even the existence of a God; because if there be one, he must more approve of the homage of reason than that of blindfolded fear."

Patrick Boyland

Caroline Brackett
17 Fairway Ln.
Foxboro, MA 02035

Activities: Peer Ministry 9-10; Santa Shop 9-12; AHS 11-12; CARE 12

Favorite Quote: "You may say I'm a dreamer, but I'm not the only one. I hope someday you will join us, and the world will live as one." – John Lennon

Caroline Brackett

Jeffrey J. Braga
15 Lauren Dr.
Seekonk, MA 02771

Activities: Soccer 9-12; Winter Track 10; Peer Ministry 9

Favorite Quote: "I say never be complete. I say stop being perfect. I say…let's evolve. Let the chips fall where they may."

Jeffrey Braga

Matthew Robert Brawley
35 Reynolds Ave.
Rehoboth, MA 02769

Activities: Concert Band 9-12; Marching Band 9-12; Jazz Band 12; Swim Team 9-12 (capt); Debate 9; Big Brother 12; March for Life 11-12; NHS 11-12; SNHS 10-12; SHS 10-12; HHS 11-12; MHS 10-12

Favorite Quote: "Be who you are and say what you feel because those who mind don't matter and those who matter don't mind." – Dr. Seuss

Matthew Brawley

Stephanie Jennifer Brodeur
133 Dexter St.
Attleboro, MA 02703

Activities: Cross Country 9; Spring Track 9; Hockey Manager 9-12; Santa Shop 9-12

Favorite Quote: "Promise me you'll always remember: you're braver than you believe, and stronger than you seem, and smarter than you think." – Christopher Robin to Winnie the Pooh

Stephanie Brodeur

Jason Brown
27 Valerie Dr.
Plainville, MA 02762

Activities: Football 9-12 (capt); Winter Track 9-12 (capt); Spring Track 9-12 (capt); Student Council 11-12 (Treas); Peer Ministry 9; Spring Musical 10-12

Favorite Quote: "Yeah, I really enjoy being alive." – John Frusciante

Jason Brown

Joseph Bruno III
12 Kingsbrook Wy.
N. Easton, MA 02356

Activities: Hockey 9-12 (capt); Track 10; Football 9

Quote: "Houston, we have a problem."

Jo Bruno

Ashley Bubier
25 Bristol Ave.
Pawtucket, RI 02861

Activities: Set crew 9-10; Peer Ministry 9

Favorite Quote: "If you have enemies good, that means you stood up for something in your life." - Eminem

Ashley Bubier

Jacob Austin Burley
100 Zackary Ln.
Attleboro, MA 02703

Activities: Debate 10-12; Fencing 9-12

Favorite Quote: "Any man who accepts self-deception, shall perish by self-deception; the adventures continue."

Jacob Burley

Paige Burlone

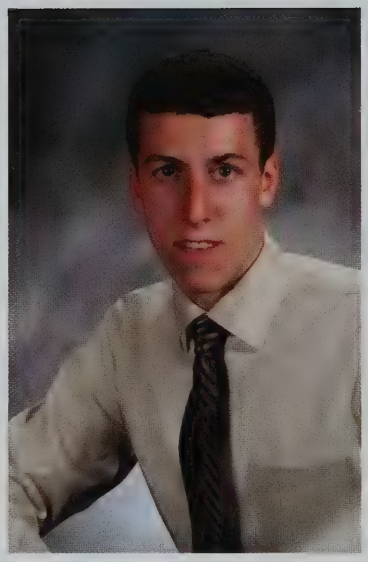

Eric Burtchell

Kevin Buttkus

Ashley Calder

Micaela Cameron

Cathryn Carmichael

Jonathan Casali

Corey Casarella

Robert Champagne

Nicholas Cittadino

Eric Claflin

Chelsea Clarke

Paige Burlone
7 Kingsbury Lane
Foxboro, MA 02035

Activities: Tennis 9-12; Volleyball 9; STAND 11-12; Peer Ministry 9-11; NHS 11-12; SHS 10-12; HHS 11-12; AHS 11-12; Big Sister 12

Favorite Quote: "This is not the end this is just the beginning and don't you know that everything we want is within our reach." – Hit the Lights

Paige Burlone

Eric Burtchell
200 Whittier Rd.
Pawtucket, RI 02861

Activities: Swim 9-10; SHS 10-12; SNHS 11-12

Favorite Quote: "…To leave the world a bit better, whether by a healthy child, a garden patch or a redeemed social condition; To know even one life has breathed easier because you have lived. This is to have succeeded." – Success – Ralph Waldo Emerson

Eric J Burtchell

Kevin Buttkus
309 Chestnut St.
Franklin, MA 02038

Activities: Debate 9-12 (pub.)

Favorite Quote: "Home to me is reality, and all I need is something real." – O.A.R.

Ashley Calder
179 York Rd.
Mansfield, MA 02048

Activities: Cross Country 9-11; Winter Track 9-11; Spring Track 9-11; Newspaper 12; Fashion Club 12; SADD 12; SNHS 10-12; AHS 10-12; Big Sister 11-12

Favorite Quote: "Supercalifragilisticexpialidocious" – Mary Poppins

Ashley Calder

Micaela MeeRa Cameron
111 Clifton St.
N. Attleboro, MA 02763

Activities: Marching Band 9-12; Concert Band 9-12; Jazz Band 10-12; Winter Colorguard 9-12; Indoor Marching Ensemble 10-11; Dance Co. 10-12; Santa Shop 9-12; Peer Ministry 9

Favorite Quote: "I know not what the future holds, but I know who holds the future."

Micaela Cameron

Cathryn Alyse Carmichael
62 Reardons Field Ln.
Attleboro Falls, MA 02763

Activities: Fall Cheerleading 9-12 (capt); Winter Cheerleading 9-12 (capt); Spring Track 9; Lacrosse 10; Peer Ministry 9; SADD 11-12; STAND 12

Favorite Quote: "To love is one thing, to be loved is another, but to be loved by the one you love is everything."

Cathryn Alyse Carmichael

Jonathan Casali
5 Crossbow Rd.
Norfolk, MA 02056

Activities: Hockey 9-12 (capt); Baseball 9-12

Favorite Quote: "And some men live for profits alone that very same man he lives his life all alone." – Slighty Stoopin

Corey Casarella
15 Anna Court
Seekonk, MA 02771

Activities: Baseball 9-10; Soccer 10-12; Spring Track 11-12; SADD 10-12; Peer Ministry 9-12; Snowboard Club 9-12; SHS 11-12; SNHS 10-12; NHS 11-12; HHS 11-12

Favorite Quote: "Doubt nothing, but if you must doubt something doubt your limits."

Corey Casarella

Robert Charles Champagne
22 Peters Way
Attleboro, MA 02703

Activities: Cross country 10-12; Football 9; Spring Track 10; Peer Ministry 9

Favorite Quote: "I'm interested in things." – They Might Be Giants

Robbie Champagne

Nicholas Cittadino
17 Pole Plain Rd.
Sharon, MA 02067

Activities: Marching Band 9-11; Peer Ministry 9-11; STAND 10-12; MHS 11-12; Lacrosse 10-12; Ski/Snowboard Club 9-12; Santa Shop 9-12; Big Brother 12

Favorite Quote: "Ability is what you're capable of doing. Motivation determines what you do. Attitude determines how well you do it." – Lou Holtz

Nick Cittadino

Eric Claflin
62 Fairway Dr.
Attleboro, MA 02703

Activities: Tennis 9; Marching Band 9-12; Concert Band 9-12; Jazz Band 10-12; Winter Percussion 11-12

Favorite Quote: "Cool." – Miles Davis

Chelsea Clarke
186 South St.
Plainville, MA 02762

Activities: CARE 12

Favorite Quote: "Let's conspire to re-ignite all the souls that would die just to feel alive, And I'll never let you go. If you promise not to fade away. Never fade away." - Muse

Chelsea Clarke

Molly Clarke

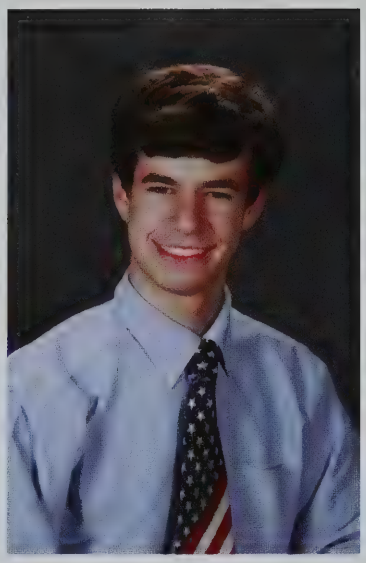

Brian Claus

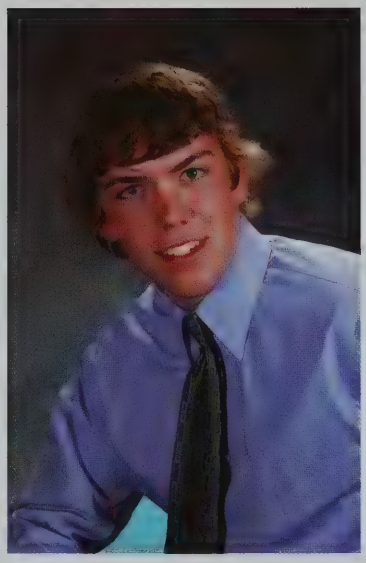

Daniel Collins

Bethany Conway

John Cook

Haley Copes

Casey Corcoran

Hannah Cote

Colleen Cowell

Jamie Coyne

Ian Crawford

Katelyn Crompton

Molly Katherine Clarke
8 Gold Star Dr.
Cumberland, RI 02864

Activities: Volleyball 9; Swim 10; LAX 10-12; Theatre Co. 9-12; Chorus 9-12; Liturgical choir 10-12; Girls' Glee Club 12; Peer Min. 9-12 (Off); Math Team 10-12; NHS 11-12; FHS 10-12 (Pres); SNHS 10-12 (VP); HHS 11-12; Big Sister 12
Favorite Quote: "He not busy being born is busy dying." – Bob Dylan

Molly Clarke

Brian Claus
178 York Rd.
Mansfield, MA 02048

Activities: Debate 9-12; Newspaper 9-12

Favorite Quote: "I hold a simple set of beliefs that I live by. Number one: I believe in America, I believe it exists. My gut tells me I live there." – Stephen Colbert

Brian Claus

Daniel Collins
89 Fairview Ave.
Rehoboth, MA 02769

Activities: Golf Team 10-12 (capt); Santa Shop 9-12; SHS 10-12; SNHS 10-12

Favorite Quote: "With keenness and determination there's nothing you can't accomplish" – Ben Hogan

Dan Collins

Bethany Conway
10 Home Ave.
Cumberland, RI 02864

Activities: Chorus 9-12; Girls' Glee Club 9-12; Liturgical Choir 9-12; Friends of St Francis 9-12; Socratic Society 9-12 (sec., treas); Newspaper 9-12; Debate 9-12 (pres); Student Council 9-12 (Homecoming Sec); Peer Min. 9-12; Band 10; Theatre Co. 10-12; SHS 10-12; HHS 11-12; MHS 10-12; SNHS 10-12; NHS 11-12

Favorite Quote: "No one can make you feel inferior without your consent." – Eleanor Roosevelt

Bethany Conway

John Cook
48 Oakhill Ave.
Attleboro, MA 02703

Activities: Cross Country 9-12; Spring Track 9-12; Winter Track 9-12

Favorite Quote: "Do you believe everything happens for a reason and when you close your eyes do you see the future and if you could escape from your past would you be ready for the next adventure." – Tom DeLonge

John Cook

Haley Copes
48 Division St.
Attleboro, MA 02703

Activities: Cheerleading 9-10; Gymnastics 10; Softball 9-10; Student Council 9-10

Favorite Quote: "Tough times don't last, tough people do."

Haley Copes

Casey Thomas Corcoran
191 Rocky Hill Rd.
Rehoboth, MA 02769

Activities: HHS 11-12 (pres); Football 9-10; Spring Track 9-12; Winter Track 9-12; Mock Trial 10-12; NHS 11-12; Peer Ministry 9-12
Favorite Quote: "I think we've all arrived at a very special place. Spiritually, ecumenically, grammatically. I want you to know that I was rooting for you. Know that." – Captain Jack Sparrow

Casey Corcoran

Hannah Elizabeth Cote
224 S. Washington St.
N. Attleboro, MA 02760

Activities: Soccer 9-12; Winter Track 11-12; Lacrosse 10-12; Spring Track 9; STAND 11-12; NHS; HHS; SHS; SNHS

Favorite Quote: "We can keep chillin' like ice cream fillin', we can be cool in the gang if you'd rather just hang." – Jason Mraz

Hannah Cote

Colleen Rose Cowell
495 Fruit St.
Mansfield, MA 02048

Activities: Peer Ministry 10; Swim 9-10, 12

Favorite Quote: "The mind is a parachute, it doesn't work unless it's open."

Colleen R. Cowell

Jamie Lynne Coyne
135 Fruit St.
Mansfield, MA 02048

Activities: Soccer 9-12; Winter Track 9-12; Spring Track 9; Lacrosse 10-12; Peer Ministry 9-10; St. Vincent de Paul 11-12; CIA 11-12; NHS 11-12; SHS 10-12; SNHS 10-12; AHS 10-12

Favorite quote: "Thomas Edison's last words were: "It's very beautiful over there." I don't know where there is, but I believe its somewhere, and I hope it's beautiful." – Looking for Alaska

Jamie Coyne

Ian Michael Crawford
210 Ferris Ave.
Rumford, RI 02916

Activities: Set Crew 10-12 (head); Chamber String Orchestra 9-10; Marching Band 11-12; Winter Percussion Ensemble 11-12

Favorite Quote: "We live in an age when unnecessary things are our only necessities." - Oscar Wilde

Ian M Crawford

Katelyn Marie Crompton
225 Bennett St.
Wrentham, MA 02093

Activities: Peer Ministry 9-12 (Brd 10-12, teaching off 11-12, Sr off 12); Lacrosse 10-12; Big Sister 11-12; Debate 10; Liturgical Choir 10; Theater 9-10; SHS 10-12; NHS 12

Favorite Quote: "If God brings you to it, He'll bring you through it."

Katelyn Crompton

Kirsten Cronin

William Dailey

Paula DeCosta

Katelyn Degnan

Nicole DelGiudice

Nelson Diaz

James DiMarco

Danielle Dimond

Jeannie Donnelly

Caitlyn Doucette

Spencer Driscoll

Megan Drummey

Kirsten E. Cronin
18 Colonial Wy.
Plainville, MA 02762

Activities: Swim 9-10; Literary Magazine 10-12; Fencing 9-12; Fashion Club 11-12; STAND 10-12; Peer Ministry 10; Christ In Action 11

Favorite Quote: "Show me a sane man and I will cure him for you." - Earl Jung

Kirsten E. Cronin

William Peter Dailey
23 Joanna Dr.
Foxboro, MA 02035

Activities: Golf 10-12 (capt); Winter Track 9; Socratic Society 11-12; Peer Ministry 9-10

Favorite Quote: "Just play. Have fun. Enjoy the game." – Michael Jordan

William Dailey

Paula Therese DeCosta
42 Avery St.
N. Attleboro, MA 02760

Activities: Peer Ministry 9-12 (Brd 10-12); Lacrosse 10; Theatre 9-10; Liturgical Choir 10-11
Favorite Quote: "People follow different paths, straight or crooked, according to their temperament, depending on what they consider best or most appropriate and all reach you, just as rivers enter the ocean."

Paula DeCosta

Katelyn Degnan
15 Warner Trail Rd.
Wrentham, MA 02093

Activities: Basketball 9-12; Softball 9-10; Peer Ministry 9-10; Amigos 11-12; SADD 11-12; Big Sister 11-12; NHS 11-12; SHS 10-12; SNHS 10-12; HHS 11-12

Favorite Quote: "Every new beginning comes from some other beginning's end."

Katelyn Degnan

Nicole DelGiudice
18 Talbot Dr.
Norton, MA 02766

Activities: Peer Ministry 9; MHS 11-12; Cross Country 9; Dance Co. 10-12; Orchestra 9-12; Chorus 9-12; Theater 10-12
Favorite Quote: "There is a voice inside of you that whispers all day long, "I feel that this is right for me, I know that this is wrong." No teacher, preacher, parent, friend or wise man can decide what's right for you – just listen to the voice that speaks inside." – Shel Silverstein

Nicole DelGiudice

Nelson Diaz
335 E. Washington St. Unit 39
N. Attleboro, MA 02760

Favorite Quote: "Choose a job you love, and you will never have to work a day in your life." - Confucius

Nelson Diaz

James A. DiMarco
8 Kitt Rd.
N. Attleboro, MA 02760

Activities: SADD 9-10; Peer Ministry 9-10; Santa Shop 9-12; Prom Comm. 11-12

Favorite Quote: "To be yourself in a world that is constantly trying to make you something else is the greatest accomplishment." – Ralph Waldo Emerson

James DiMarco

Danielle Dimond
3 Bretts Farm Rd.
Norfolk, MA 02056

Activities: Fall cheerleading 9-12; Winter cheerleading 9-12; Student Council 10-12; SADD 11-12 (off. 11-12); Math Team 11-12; Theater 11-12; Peer Ministry 9-10; Fashion Club 11-12; Newspaper 12; Big Sister 12; NHS 11-12; SHS 10-12; SNHS 11-12; HHS 11-12

Favorite Quote: "Sing this song, remind me that we'll always have each other, when everything else is gone."

Danielle Dimond

Jeannie Donnelly
34 Colts Wy.
Attleboro, MA 02703

Activities: CARE 11-12; Volleyball 9-10; Softball 9-10; Basketball 9

Favorite Quote: "Be the change you want to see in the world." – Ghandi

Jeannie Donnelly

Caitlyn Doucette
152 E. Bacon St.
Plainville, MA 02762

Activities: SADD 9-12 (Brd 11); Dance Co 10-11; SHS 10-12 (sec 11, VP 12); NHS 11-12; SNHS 10-12 (sec); HHS 11-12; Peer Ministry 9-10; Amigos 11-12

Favorite Quote: "Did you find what you were after? The pain and the laughter brought you to your knees." – Ben Harper

Caitlyn Doucette

Spencer Driscoll
10 Hadley Rd.
Norton, MA 02766

Activities: Soccer 9-12; Winter Track 10-12; Softball 9-12 (capt); Student council 9-10; STAND 11; NHS 11-12 (sec); FHS 10-12 (sec); AHS 10-12; SNHS 10-12; HHS 11-12; Peer Min. 9-12; St. Vincent de Paul (VP) Favorite Quote: "Do not follow where the path may lead. Go instead where there is no path and leave a trail." – Ralph Waldo Emerson

Spencer Driscoll

Megan Drummey
2 Warren St.
Plainville, MA 02762

Activities: Peer Ministry 9-12 (off); St. Vincent de Paul 10-12 (VP); SHS 10-12; SADD 11-12; Big Sister 12; Santa Shop 9-12; Powderpuff football 11-12; Service Internship 12; Amigos 12; STAND 12
Favorite Quote: "If you can't handle me at my worst, you sure don't deserve me at my best." – Marilyn Monroe

Megan Drummey

Laura Dubinsky

Melissa Dunbar

William Dunn III

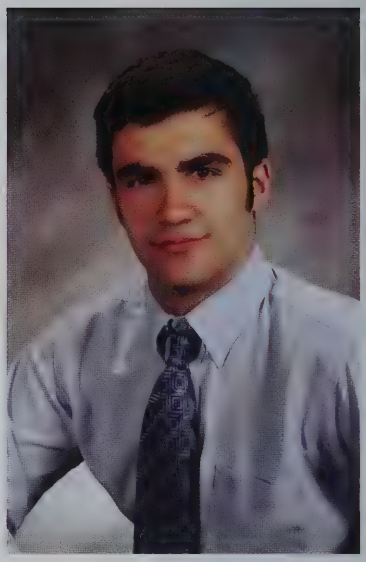

Zachary Durand

Heather Dzialo

Alexandra Ebzery

Daniel Effler

Thomas Effler

Alexander Fairhurst

Elizabeth Farrell

Sarah Feierstein

Margaux Finan

Laura Dubinsky
25 Pond St.
Wrentham, MA 02093

Activities: Softball 9; Peer Ministry 9-12; Photography Club 10; SADD 10-12; MOVE 10-11; Big Sister 12; AHS 11-12

Favorite Quote: "Imperfection is beauty, madness is genius, and it is better to be absolutely ridiculous than absolutely boring." – Marilyn Monroe

Laura Dubinsky

Melissa Rose Dunbar
10 Sleepy Hollow Circle
N. Attleboro, MA 02760

Activities: Soccer 9-10; Winter Track 9-12; Spring Track 9-12; STAND 10-12 (founding mem, sec. 12); AHS 11-12 (sec. 12)

Favorite Quote: "Today you are you, that is truer than true. There is no one alive who is youer than you" – Dr. Seuss

Melissa Dunbar

William Dunn III
35 Louis Rd.
Attleboro, MA 02703

Activities: Basketball 9-12; Baseball 10; Peer Ministry 10

Favorite Quote: "Yes, there are two paths you can go by, but in the long run, there's still time to change the road you're on."

William Dunn

Zachary Durand
115 Arland Dr.
Pawtucket, RI 02861

Heather Dzialo
17 Riley St.
Pawtucket, RI 02861

Activities: Theatre 10; Big Sister 12; Fencing 9-12; Peer Ministry 9; Prom Committee 11-12

Favorite Quote: "You will make all kinds of mistakes, but as long as you are generous and true and also fierce you cannot hurt the world or even seriously distress her." - Winston Churchill

Heather Dzialo

Alexandra Ebzery
52 Lincoln Rd.
N. Attleboro, MA 02760

Activities: Fall Cheer. 9-12; Winter Cheer. 10-12; LAX 10-12; Spring Musical 9, 11-12; SADD 11-12; SHS 10-12; SNHS 10-12; HHS 11-12; NHS 11-12

Favorite Quote: "See you and I have a better time than most can dream of, better than the best, so we can pull on through, whatever tears at us, whatever holds us down, and if nothing can be done we'll make the best of whats around."

Alexandra Ebzery

Daniel Effler
53 Pine Bough Ave.
N. Attleboro, MA 02760

Activities: Football 9-12; Hockey 9-10; Lacrosse 10-11; Spring Track 9; Peer Ministry 9-10; SADD 12

Favorite Quote: "Said the man who feel him a fool, for he be the wiseman, for the man who don't feel him a fool, he control his destiny, but he's too cool for himself." – Wiseman by Slightly Stoopid

Daniel Effler

Thomas Michael Effler
53 Pine Bough Ave.
N. Attleboro, MA 02760

Activities: Football 9-12; Spring Track 9-12 (capt); Winter Track 9; Peer Ministry 9-10; Big Brother 11-12

Favorite Quote: "Trust me friend, a hundred years goes faster than you think, so don't blink." – Kenny Chesney

Thomas Effler

Alexander Fairhurst
126 Mechanic St.
Foxboro, MA 02035

Activities: Soccer 9-10; SHS 10-12; Spring Track 9

Favorite Quote: "I've come to realize that you can get through anything as long as you have a solid group of friends to go through it with." - Scrubs

Alex Fairhurst

Elizabeth Juliana Farrell
315 Gilbert St.
Mansfield, MA 02048

Activities: Soccer 9-12 (capt); LAX 10-12 (capt); NHS 11-12; FHS 10-12 (co-pres); SHS 10-12; HHS 11-12; AHS 11-12; CARE 9-12 (pub); Newspaper 9-12; Friends of St. Francis 9-12 (leadership board); Peer Min. Board 9-12; STAND 10-12

Favorite Quote: "In order to be irreplaceable, one must always be different." – Coco Chanel

Elizabeth Farrell

Sarah Elizabeth Feierstein
49 Stanley St.
Attleboro, MA 02703

Activities: Volleyball 9; Track spring 9; CARE 11

Favorite Quote: "Live life for the present, you never know when it will be taken away."

Sarah Feierstein

Margaux Kennedy Finan
90 West Barn Rd.
N. Attleboro, MA 02760

Activities: Theatre Co. 9-12; Dance Co. 9-12 (capt); LAX 10-12; Tennis 9; SADD 11-12; STAND 11-12; Ski/Snowboard Club 9-12; Big Sister 11-12; Santa Shop 9-12 Favorite Quote: "You will make all kinds of mistakes, but as long as you are generous and true and also fierce you cannot hurt the world or even seriously distress her." – Winston Churchill

Margaux Finan

Kara Fitzgerald

Michele Flannery

Eileen Flynn

Rachel Forbes

Danielle Forte

Tyler Foster

Zackary Gagnon

Brian Gallagher

Daniel Galvin

Sarah Ganley

Michael Garbuzinski

Jenna George

Kara Danielle Fitzgerald
133 Kennedy Dr.
Attleboro, MA 02703

Activities: Soccer 9-12; Spring Track 9; Winter Track 10; LAX 10-12; Spring Musical 9-12; STAND 10-12 (treas); SHS 10-12; SNHS 10-12; HHS 11-12; NHS 11-12

Favorite Quote: "For beautiful eyes, look for the good in others; for beautiful lips, speak only words of kindness; and for poise, walk with the knowledge that you are never alone." – Audrey Hepburn

Kara Fitzgerald

Michele Flannery
55 Meadowbrook Dr.
Wrentham, MA 02093

Activities: NHS 11-12; SNHS 10-12; SHS 10-12; HHS 11-12; AHS 11-12; Peer Min. 9-10; Friends of St. Francis leadership comm. 11-12; SADD 10-12; Winter Track 9; Softball 9; Soccer 9-12; LAX 10-12 (capt); Big Sister 11-12

Favorite Quote: "Promise me you will always remember you are braver than you believe, stronger than you seem, and smarter than you think."

Michele Flannery

Eileen Flynn
21 Townhouse Rd.
Attleboro, MA 02703

Activities: Volleyball 9; Cross Country 10; Basketball 9-11; Tennis 9-12 (capt); Peer Ministry 9; Outreach 10-12

Favorite Quote: "Time you enjoy wasting, was not wasted."

Eileen Flynn

Rachel Forbes
535 Madison St.
Wrentham, MA 02093

Activities: Soccer 9-11; Peer Min. 9-12 (sr. off); Debate 9; Winter Colorguard 9; Ski Club 10; NHS; SHS; SNHS; HHS

Favorite Quote: "On parent knees, a naked new-born child, Weeping thou sat'st while all around thee smiled; So live, that sinking into thy life's last sleep, Calm thou mayst smile, while all around thee weep."

Rachel Forbes

Danielle Elizabeth Forte
27 Mill Farm Dr.
Mansfield, MA 02048

Activities: Chorus 9, 11-12; Girls Glee Club 11-12; Mock Trial 11; Newspaper 11-12; Liturgical Choir 11-12; SADD 11-12 (brd mem.); AHS 10-12; NHS 11-12; SNHS 10-12; AHS 11-12; MHS; HHS 11-12

Favorite Quote: "I really think that everyone should have watercolors, magnetic poetry, and a harmonica." – Selection from The Perks of Being a Wallflower

Danielle Forte

Tyler Clarke Foster
48 Sandalwood Dr.
Attleboro, MA 02703

Activities: Soccer 9-12; Basketball 9-11 ; Peer Ministry 9-12; Socratic Society 11-12; Spring Track 9

Favorite Quote: "Time passes and tells us what we're left with. We become the things we do." – Third Eye Blind

TC Foster

Zackary Richard Gagnon
32 Waterford Dr.
N. Attleboro, MA 02760

Activities: SADD 11; LOSS 11-12; Spring Track 10

Favorite Quote: "If you want to succeed in life you need to get off your butt and move.

Zackary Gagnon

Brian Gallagher
58 Hunts Bridge Rd.
N. Attleboro MA 02760

Activities: Football 9-12; Basketball 9-12; Spring Track 10; Baseball 9; Socratic Society 11-12

Favorite Quote: "By learning, the foolish become wise; without learning, the wise become foolish." – Chinese proverb

Brian Gallagher

Daniel Galvin
102 Cathedral Dr.
Attleboro, MA 02703

Activities: Soccer 10-12

Favorite Quote: "If rare is grass on the field, play ball."

Daniel Galvin

Sarah Ganley
26 Constitution Ave.
Attleboro, MA 02703

Activities: Soccer 9; Fall colorguard 9-11; Winter colorguard 9-11; Friends of St. Francis leadership comm.. 12; Girls' Glee Club 10-11; Chorus 10-12; Liturgical Choir 11; Pro-Life March 11-12; Big Sister 11-12; Peer Ministry 9; Santa Shop 9-12; MHS 11-12

Favorite Quote: "Because I knew you…I have been changed for good…" - Wicked

Sarah Ganley

Michael James Garbuzinski
56 Laurie Lane
N. Attleboro, MA 02760

Favorite Quote: "Life is not the number of breaths you take It's the moments that take your breath away."

Michael Garbuzinski

Jenna Rae George
130 Read St.
Seekonk, MA 02771

Activities: Fall cheerleading 9-12; Winter cheerleading 10-12; Peer Ministry 9-12, Board Mem 10-12; Teaching Off 12; St. Vincent de Paul 12 (VP); SADD 12; Student Council 10; Spring Track 9

Favorite Quote: "Live the life you love. Love the life you live." - Bob Marley

Jenna George

Joseph Germaine

Devon Giblin

Richard Glasheen IV

Ryan Gormley

Kyle Greene

Emily Griffin

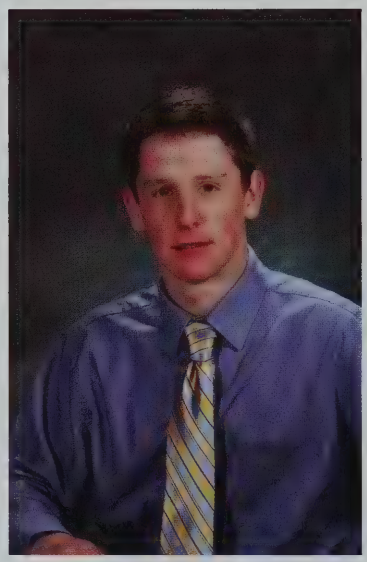

Robert Grundy

Tracey Hannan

Grace Hannawi

Aubrie Hanson

Peter Harrington III

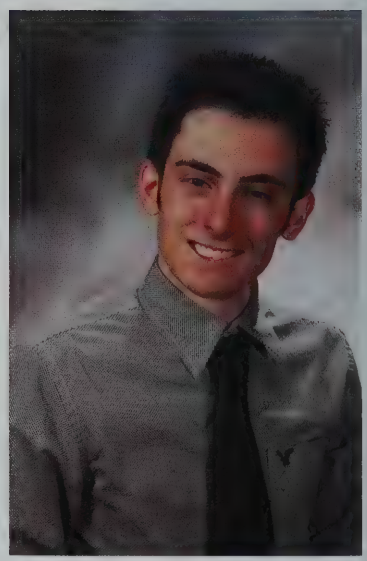

Michael Harris

Joseph Germaine
22 Oneida Dr.
N. Attleboro, MA 02760

Activities: Cross Country 9-12; Spring Track 9-11; Yearbook 9; Peer Ministry 9; Santa Shop 11

Favorite Quote: "To give anything less than your best is to sacrifice the gift." – Pre Fontaine

Devon Giblin
6 Anna Wy.
Norton, MA 02766

Activities: Volleyball 10; Lacrosse 11; Jr. Classical League 11; LHS 11-12 (treas); SADD 12

Favorite Quote: "Live while you can, don't you see your dreams are right in the palm of your hand." – Vanessa Carlton

Richard James Glasheen IV
6 Willis Ln.
Foxboro, MA 02035

Activities: Football 9; Spring Musical 9-12; Theater 10-12; Academic Decathlon 11-12; Chorus 10-12; Student Council 12 (treas)

Favorite Quote: "And instead of saying all of your goodbyes, let them know you realize that life goes fast, it's hard to make the good things last, you realize the sun doesn't go down, its just an illusion caused by the world spinning round." – The Flaming Lips

Ryan Gormley
21 Kingsley Rd.
N. Attleboro, MA 02760

Activities: Golf 9-12; Hockey 9-12; Lacrosse 10-12; NHS 11-12; FHS 10-12; HHS 11-12; SNHS 10-12

Favorite Quote: "It's all good road." – Joseph J. Gormley

Kyle F. R. Greene
3 Doran Dr.
Pawtucket, RI 02861

Activities: Fashion Club 11; National Art Honor Society (VP)
Favorite Quote: "Vi Veri Veniversum Vivus Vici. By the power of truth, I, while living, have conquered the universe." – Christopher Marlowe & V for Vendetta

Emily Griffin
6 Sarsfield St.
Franklin, MA 02038

Activities: Set Crew 9-12; Photography Club 10; Big Sister 12; Dance Co. 9

Favorite Quote: "Every story has an end, but in life every end is just a new beginning."

Robert Grundy
2 Kings Row
Cumberland, RI 02864

Tracey Hannan
11 Redcoat Ln.
Plainville, MA 02762

Activities: Winter Track 9; Cross Country 10-12; Spring Track 10; Lacrosse 11-12; SADD 9-12 (off. 11)

Favorite Quote: "Life is short, but sweet for certain." – Dave Matthews Band

Grace Hannawi
43 Westover Pkwy.
Norwood, MA 02062

Activities: Academic Decathlon 10-12; Yearbook 9-12 (editor); Amigos 11-12; Lacrosse 10-12; NHS 11-12; SNHS 10-12; CARE 10-12

Favorite Quote: "Just remember to look up at the stars. No matter where we all are, we're still looking at the same sky."

Aubrie Hanson
PO Box 74 71 N. Worcester St.
Chartley, MA 02712

Activities: Color Guard 11-12 (capt); Winter Color Guard 11 (capt); Cabaret 9-10; Mon. Night Chorus 11-12; Spring Track 11; Dance Co 12; Habitat for Humanity 10; Peer Min. 11; St. Vincent de Paul 11-12; Santa Shop 11-12; Big Sis. 12; Spring Musical 12; Fashion Club 12; Prom Committee 12; Yearbook 12; AHS 11-12; HHS 11-12; SHS 11-12; NHS 12
Favorite Quote: "When I stand before God at the end of my life, I would hope that I would not have single bit of talent left, and could say, 'I used everything you gave me.'" – Erma Bombeck

Peter Harrington III
4 Massasoit Ave.
Norto, MA 02766

Activities: Soccer 9; Track 9; Newspaper 12

Favorite Quote: "A man is a success if he gets up in the morning and goes to bed at night and in between does what he wants to do." – Bob Dylan

Michael Harris
67 Cameron St.
Pawtucket, RI 02861

Erin Hines

Tyler Holske

Photo Not Available

Edward Horton

Matthew Johnson

Neal Johnson

Nicole Juliano

Cary Kaczowka

James Keane, Jr.

Elizabeth Keegan

Kaitlyn Kelly

Christine Kennedy

Alexander Khoury

Erin Hines
21 Janice Ln.
N. Attleboro , MA 02760

Activities: Soccer 9-12; Winter Track 9-12; Spring Track 9; Lacrosse 10-12; STAND 9-12; Peer Ministry 9-10
Favorite Quote: "My wish for you is that this life becomes all that you want it to, your dreams stay big, your worries stay small, you never need to carry more than you can hold."

Erin Hines

Tyler Holske
209 Handy St.
Attleboro, MA 02703

Activities: Hockey 9-11; Peer Ministry 9-10
Favorite Quote:"Growing up, if I hadn't had sports, I don't know where I'd be. God only knows what street corners I'd have been standing on and God only knows what I'd have been doing, but instead I played hockey and went to school and stayed out of trouble."

Tyler Holske

Edward Horton
36 Woburn Road
Rumford, RI 02916

Eddy Horton

Matthew Sousa Johnson
2 Cowellside Dr.
Plainville, MA 02762

Activities: Math Team 9-12 (capt); Tennis 9-12 (capt); Peer Min. 9-12; Brd 10-12 (Sr. Off); Chorus 12; Newspaper 9; Fencing 10; Amigos 11-12; Big Brother 12; Mock Trial 11-12; SHH 10—12 (treas); SNHS 10-12; HHS 11-12; NHS 11-12 (treas)

Favorite Quote: "Everybody sing like it's the last song you will ever sing… Everybody live like it's the last day you will ever see… We were born for this." – Paramore, "Born For This"

Matthew S. Johnson

Neal Johnson
3 Stanley Rd.
Norton, MA 02766

Activities: Soccer 9-12; Baseball 9-10; Peer Ministry 9-10

Favorite Quote: "And then a thousand years and a thousand tears, I'll come finding my original crew, Cause to me throughout eternity, There's somewhere where you're welcome to go. I said it's something free that means a lot to me, when I'm with my friends I feel home. I feel home, when I see the faces that remember my own, I feel home. When I'm chilling outside with the people I know."

Neal Johnson

Nicole Juliano
22 Stonefield Ct.
N. Attleboro, MA 02760

Activities: Volleyball 9-10; Spring Track 9; CARE 11; SADD 9

Nicole Juliano

Cary A. Kaczowka
39 Chestnut St.
Seekonk MA 02771

Activities: Volleyball 9-12; Softball 9-12; Math Team 9-12 (capt); SNHS 10-12 (pres); SHS 10-12; NHS 11-12

Favorite Quote: "Dream big, plan well, work hard smile always – and good things will happen."

Cary Kaczowka

James J. Keane Jr.
95 Peck St.
N. Attleboro MA 02760

Activities: Soccer 9-12; Spring Track 9-10; Winter Track 9-10; Ski/Snowboard Club 10-11; St. Vincent de Paul Society 10-11; Santa Shop 9-12

Favorite Quote: "Alone, we can do so little; together, we can do so much." – Helen Keller

James Keane.

Elizabeth Keegan
144 Lindsey St.
N. Attleboro, MA 02760

Elizabeth Keegan

Kaitlyn Colleen Kelly
6 Danielle St.
Norton, MA 02766

Activities: SADD 9-12 (brd 11-12); Mass SADD Student Advisory Brd 11-12; Newspaper 9-12; Yearbook 9-12 (Sr. ed); Photography Club 10 (sec); Peer Min. 9-12 (Brd 10-12, off 12); St. Vincent de Paul 10; Student Council 11-12; Big Sister 11-12; School Mascot 12; Prom Committee 11-12

Favorite Quote: "Life isn't about how to survive the storm but how to dance in the rain." Anonymous

Kaitlyn Kelly

Christine Marie Kennedy
175 Debora Rd.
N. Attleboro, MA 02760

Activities: Big Sister 11-12; Volleyball 9-10; SADD 9-10; STAND 11-12; NHS 11-12; SHS 10-12; HHS 11-12; AHS 11-12

Favorite Quote: "Take what you can from your dreams, make them as real as anything." – The Dave Matthews Band

Christine Kennedy

Alexander Khoury
431 Tremont St.
Taunton, MA 02780

Alex Khoury

Jennifer Kneeland

Tara LaFlamme

Kasey Laliberte

Jessica Lambi

Quinn Lancor

Kelly Landry

Ryan Lee

Amy Lepley

Siobhan Licudine

Phillip Lisonbee

Ethan Loew

Caroline Loffredo

Jennifer Kneeland
18 Longmeadow Rd.
Norfolk, MA 02056

Activities:Fencing 9-12; Chorus 9-12

Favorite Quote: "Pax, Amor et Lepos In Iocando; The Adventures continue..."

Tara LaFlamme
23 Crowe Farm Ln.
Norton, MA 02766

Activities: Peer Ministry 9-10; CIA 11; Set Crew 12; Jr. Classical League 11

Favorite Quote: "Time you enjoy wasting, was not wasted." – John Lennon

Kasey Laliberte
45 Naushon Rd.
Pawtucket, RI 02861

Activities:Swim 9-12 (capt); Tennis 9-12; Dance Co. 9-10; SADD 9-12; STAND 11-12; Big Sister 11-12; Peer Ministry 9-10

Favorite Quote:"You can't put a limit on anything. The more you dream the farther you get." – Michael Phelps

Jessica Lambi
8 Hannah Dr.
Cumberland, RI 02864

Favorite Quote: "Wherever you go, go with all your heart."

Quinn Katherine Lancor
183 Fairway Dr.
Attleboro, MA 02703

Activities: Soccer 9-11; LAX 10-12; Student Council 9-12 (pres 12, sec 11, hr rep 9-10); Peer min. 9-12; Brd 10-12; Santa Shp 9-12; St. Vincent de Paul Society 9-12; Amigos 11-12; SHS 10-12 (pres 12, vp 11) NHS; HHS; MHS; Chorus 10-12; Girls' Glee Club 10-12; Liturgical choir 9-12; STAND 10-12; Theatre Co. 11-12; Dance Co 10; Big Sis. 10-12; Newspaper 9

Favorite Quote: "How many slams in an old screen door? Depends how loud you shut it. How many slices in a bread? Depends how thick you cut it. How much good inside a day. Depends how good you live 'em. How much love inside a friend? Depends how much you give 'em."
- Shel Silverstein

Kelly Landry
73 Pioneer Circle
Attleboro, MA 02703

Ryan Patrick Lee
53 Bridget Wy.
Attleboro, MA 02703

Activities: Baseball 9-12 (capt); Basketball 9-12 (capt)

Favorite Quote: "Experience is what you get when you don't get what you want."

Amy Lepley
4 Mountain Rock Ln.
Norfolk, MA 02056

Activities: Basketball 9-12 (capt); Volleyball 9-12 (capt); Peer Min. 9-10; Softball 9; SADD 10-11; NHS; SHS; HHS; SNHS

Favorite Quote: "...and we finally understand that knowing is better than wondering, waking is better than sleeping, and even the biggest failure, even the worst beats the hell out of never trying."

Siobhan H. Licudine
6 Pinto Wy.
Mansfield, MA 02048

Activities:Tennis 9-12 (capt); Winter Track 9-10; Peer Ministry 9-11; Santa Shop 9-12; Newspaper 11-12; SADD 10-12; Ski/Snowboard Club 11-12; Big Sister 12

Favorote Quote: "Yeah, life throws you curves, but you learn to swerve." – Rascal Flatts

Phillip Lisonbee
119 Adamsdale Rd.
N. Attleboro, MA 02760

Activities: Football 9-10; Basketball 9-10

Favorote Quote: "It is what it is."

Ethan Bailey Loew
78 Bayberry Hill Rd.
Attleboro, MA 02703

Activities: Cross Country 9-12 (capt); Winter Track 9-12 (capt); Spring Track 9-12 (capt); Peer Min. 9-12 (off, board 10-12); Big Brother 11-12; St. Vincent de Paul Society 11-12 (VP); SADD 11-12 (off); AHS 11-12

Favorite Quote: "Do not follow where the path may lead. Go, instead, where there is no path and leave a trail." – Ralph Waldo Emerson

Caroline Hadia Loffredo
28 Upyonda Wy.
Rumford, RI 02916

Activities: SADD 11-12; STAND 11-12; Peer Ministry 9-10

Catrina Lopes

Kristin Lovering

Patrick Lucas

Kelly Lynch

Owen Lynch

Julie Magyar

Lauren Mahoney

Arthur Malinouski

Lauren Marcelonis

James Marcotte

Kelcey Martin

Alison Martins

Catrina Maria Lopes
186 Ridge St.
Millis, MA 02054

Activities: Peer Ministry 9-12; Pro-Life 9-12; SHS 10-12; Swim Team 9-10; CARE 12

Favorite Quote: "Life moves pretty fast; if you don't stop and look around once in a while, you could miss it." – Ferris Bueller's Day Off

Kristin Lovering
20 Windsor Rd.
E. Walpole, MA 02032

Activities: Soccer 9-10; Cross Country 11-12 (capt); Winter Track 9-12; Spring Track 9-12 (capt); Peer Ministry 9-10; STAND 10; Big Sister 11-12; AHS 11-12

Favorite Quote: "You only live twice, or so it seems; one life for yourself and one for your dreams." - Coldplay

Kristin Lovering

Patrick Lucas
39 Ryder Rd.
N. Attleboro , MA 02760

Activities: Football 9; Cross Country 10-12; Spring Track 9-12; Winter Track 10-12

Favorite Quote: "Tough times don't last, tough people do." – Walter Payton

Patrick Lucas

Kelly Elizabeth Lynch
53A Roy Ave.
S. Attleboro, MA 02703

Activities: Yearbook 10-12 (editor); FHS 10-12; NHS 12; Fencing 10-12 (capt)

Favorite Quote: "s'il vous plait, dessine-moi un mouton."
-The Little Prince

"the adventures continue..."

Kelly Lynch

Owen Lynch
104 Wilson Ave.
Rumford, RI 02916

Activities: Baseball 9; Golf 9-12 (capt); NHS (pres); Socratic Society 9-12 (pres); Student Council 9-12; Theatre Co. 10-12

Favorite Quote: "All of us might wish at times that we lived in a more tranquil world, but we don't. And if our times are difficult and perplexing, so are they challenging and filled with opportunity." – Robert F. Kennedy

Owen Lynch

Julie Ann Magyar
13 Emily Rd.
Attleboro, MA 02703

Activities: Swim 9-12 (capt)

Favorite Quote: "Love, the magician knows this little trick whereby two people walk in different directions yet always remain side by side." – Hugh Prather

Julie Magyar

Lauren Mahoney
45 Meadowsweet Trail
Attleboro, MA 02703

Activities: Peer Ministry 9-12; Fashion Club 11; STAND 12; SADD 11-12; SHS 11-12; MOVE 11-12; AHS 11-12

Favorite Quote: "More than meets the eye." – Optimus Prime

Lauren Mahoney

Arthur Malinouski
17 B Bicknell St.
Attleboro, MA 02703

Favorite Quote: "If you sit down and always consider all the possibilities, if you waste your time worrying what others will think, if you ponder whether or not you are good enough, then you never will be." – Tucker Max

Arthur Malinouski

Lauren Marcelonis
4 Nancys Way
Plainville, MA 02762

Activities: Softball 9; LAX 10-11; SADD 11-12; HHS 11-12; Peer Min. 9-10; STAND 12

Favorite Quote: "Don't cry because it's over, smile because it happened." – Dr. Seuss

Lauren Marcelonis

James L. Marcotte Jr.
43 Norman Avenue
Somerset, MA 02726

Activities: Baseball 9-12; Football 9-10; Math Team 10

Favorite Quote: "My motto was always to keep swinging. Whether I was in a slump or feeling badly or having trouble off the field, the only thing to do was keep swinging." – Jackie Robinson

James Marcotte

Kelcey Martin
3 Mathurin Rd.
Plainville, MA 02762

Activities: Yearbook 9; MOVE 11-12; SADD 11-12; Softball 9-11; Photography 10

Favorite Quote: "Live the life you love, love the life you live."

Kelcey S Martin

Alison Martins
12 Kensington Road
Attleboro, MA 02703

Alison Martins

Christopher Marvelle

Michael Mathieu

Andrew McCarty

Kelsey McEntee

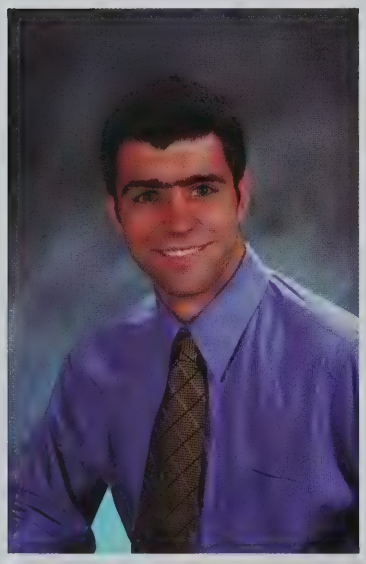

Denis McGovern

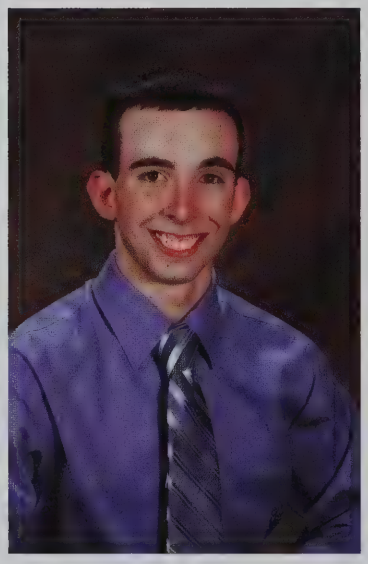

Scott McGuire

Mark McGwin

Evan McMorrow

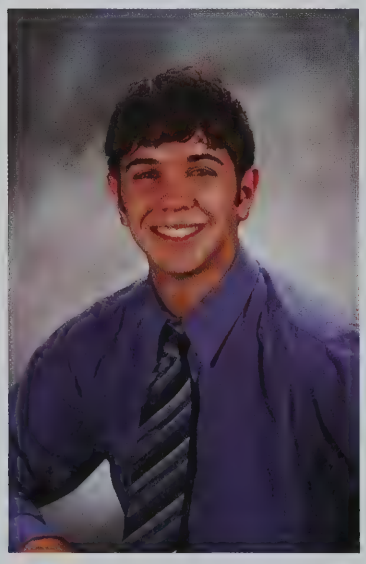

Sean McNair

Janelle McNeil

Laura McNulty

Elizabeth McShane

Christopher Marvelle
51 Power St.
Norton, MA 02766

Activities: Soccer 9-11

Favorite Quote: "May the wind always be at your back, and the sun always upon your face, and may the wings of destiny carry you aloft to dance with the stars." – George Jung

Michael Mathieu
182 N. Worcester St.
Norton, MA 02766

Andrew McCarty
15 Mount St.
Franklin, MA 02038

Activities: Baseball 9-12 (capt); Student Council (VP); Football 9-10; Winter Track 9-10

Favorite Quote: "Sometimes you win, sometimes you lose, sometimes it rains, think about that for a while." – Bill Durham

Kelsey McEntee
4 Tangelwood Rd.
Plainville, MA 02762

Activities: Dance Co. 9-12; Theater 10; Peer Ministry 9-10

Favorite Quote: "Always strive for the gold."

Denis McGovern
23 Wycliffe Rd.
E. Walpole, MA 02032

Activities: Fencing 9-12; Marching Band 9-12; Debate 10-12; Chorus 9-12; Winter Marching Ensemble 11-12; Theater 10; Academic Decathlon 10-11; Peer Ministry 9; NHS 11-12; SHS 11-12; HHS 11-12

Favorite Quote: "God bless us, everyone; The Adventure continues."

Scott McGuire
161 Colonial Rd.
N. Attleboro MA 02760

Activities: Cross Country 9-12; Winter Track 11; SADD 11; LOSS 11; Newspaper 12; Big Brother 12

Favorite Quote: "Success is never final – failure is never fatal – the only thing that matters is courage."

Mark McGwin
92 Rosewood Ln.
N. Attleboro, MA 02760

Activities: Tennis 9-12 (capt); Soccer 9-10; Cross Country 11; Peer Ministry 10-11

Favorite Quote: "When you woke up this morning, did you say to yourself, 'Today, I'm gonna talk,' or 'Today, I'm gonna skate!?'" – Andy 'Brink' Brinker

Evan Michael McMorrow
66 Highland St.
S. Easton, MA 02375

Activities: Hockey 9-12 (capt); Baseball 9-12; Peer Ministry 10

Favorite Quote: "The difference between a successful person and others is not a lack of strength, not a lack of knowledge, but rather a lack of will." – Vince Lombardi

Sean McNair
14 Red Gate Ln.
Franklin, MA 02038

Activities: Improv Club 10; Theater 9-10; MHS 10-12; Set Crew 11-12; Liturgical Choir 10-11; Chorus 9-12

Favorite Quote: "To know even one life has breathed easier because you have lived. This is to have succeeded."

Janelle McNeil
42 Ed Leger Dr.
S. Attleboro, MA 02703

Activities: Cross Country 9; Winter Track 9-12 (capt); Spring Track 9-12; Peer Ministry 9-11; Big Sister 11-12

Favorite Quote: "To give anything less than your best is to sacrifice the gift." – Pre

Laura Colleen McNulty
9 Hope St.
Attleboro, MA 02703

Activities: Cross Country 9; Winter Track 9-12; Spring Track 9-12 (capt); STAND 10-12 (co-pres); Peer Ministry 9-11; Big Sister 11-12; Yearbook 11

Favorite Quote: "All we are saying is give peace a chance." – John Lennon

Elizabeth Ann McShane
18 Holstein Rd.
Mansfield, MA 02048

Activities: Swim 9-12; Winter Track 9-12; Spring Track 9, 11-12; Lacrosse 10; Newspaper 11-12; SADD 10-12; Peer Ministry 9-10

Favorite Quote: "It is only with the heart that one can see clearly; what is essential is invisible to the eye." – Antoine de Saint-Exupery

Mackenzie Meier

Tessa Melanson

Diondra Meravi

Thomas Michienzi III

Mark Millett

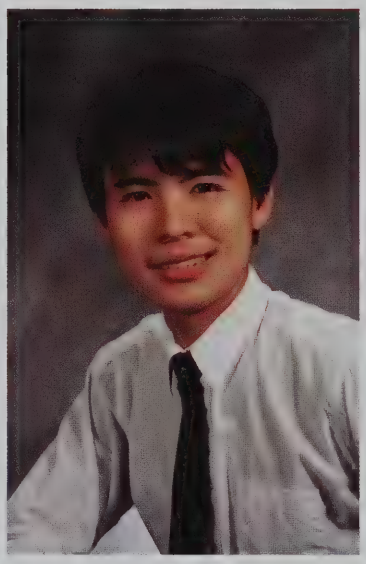

Chi Key Mok

Meagan Moran

Courtney Morrissey

Kyle Morrissey

Alanna Murphy

Colin Murphy

Keegan Murphy

Mackenzie Meier
8 Rathbun Willard Dr.
Attleboro, MA 02703

Activities: Soccer 9; Cross Country 10-12; Winter Track 9-12; Spring Track 9-12; Big Sister 11-12; Peer Ministry 9; Santa Shop 10-12; Christ Closet 10-12

Favorite Quote: "Never let the fear of striking out keep you from playing the game." – A Cinderella Story

Mackenzie Meier

Tessa Jacqueline Melanson
10 Semple Village
Attleboro, MA 02703

Activities: Outreach 9-10; Dance Co. 9; Peer Ministry 9-11
Favorite Quote: "Everything happens for a reason." – My Mom

Tessa Melanson

Diondra Meredity Meravi
40 L'Herault Dr.
Wrentham, MA 02093

Activities: Spring Track 9-10; Mock Trial 11-12

Favorite Quote: "It's a dangerous business... going out your door. You step onto the road, and if you don't keep your feet, there's no knowing where you might be swept off to." – Lord of the Rings

Diondra Meravi

Thomas Michienzi III
65 Farmers Ln.
Attleboro, MA 02703

Activities: Baseball 9-12; Peer Ministry 9-12; Winter Track 9

Favorite Quote: "You can love me or hate me. I swear it won't make me or break me." – Lil Wayne

Tom Michienzi

Mark Millett
22 Michael Rd.
Attleboro, MA 02703

Activities: Football 9-12; Swim 9-11

Favorite Quote: "If you're going through hell, keep going." – Winston Churchill

Mark Millett

Chi Key Mok
3 North White Pine Ln.
Mansfield, MA 02048

Activities: Fencing 9-12 (foil sq. leader); Math Team 9-12; Peer Min. 9-12 (brd 10-12); SADD 9, 12; CARE 10-12 (pub); SHS 10-12 (sec); SNHS 10-12; NHS 11-12; AHS 11-12; HHS 11-12; Spring Track 11-12; Fashion Club 11-12; Liturgical Choir 11-12

Favorite Quote: "Oh, my... What an awkward situation." – Maleficent of "Sleeping Beauty"

Chi Key Vincent Mok

Meagan Elizabeth Moran
160 Read St.
Seekonk, MA 02771

Activities: Swim 9-12 (capt); Lacrosse 10-12; SADD 9-12 (brd); Yearbook 10-12 (EIC); Ski/Snowboard Club 9-12; St. Vincent De Paul 10-12; Peer Ministry 9-11; ASL Club 10-12

Favorite Quote: "The future belongs to those who believe in the beauty of their dreams." – Eleanor Roosevelt

Meagan Moran

Courtney Ann Morrissey
9 Buttermilk Wy.
Norton, MA 02766

Activities: Volleyball 9; Basketball 9; Softball 9; SADD 10-12 (off); SHS 10-12; SNHS 11-12; AHS 11-12; HHS 11-12 (co-sec); NHS 11-12; Theatre 9; Peer Ministry 11-12; Santa Shop 10-12; Big Sister 12

Favorite Quote: "If you obey all the rules, you'll miss all the fun." – Katharine Hepburn

Courtney Morrissey

Kyle Andrew Morrissey
53 Monahan Ln.
Mansfield, MA 02048

Activities: Soccer 9-12 (capt); Spring Track 9, 11-12; Winter Track 9; Baseball 10; Basketball 10; Peer Min. 9; SADD 11-12; Santa Shop 11-12
Favorite Quote: "When you are passionate, you always have your destination in sight and you are not distracted by obstacles. Because you love what you are pursuing, things like rejection and setbacks will not hinder you in your pursuit. You believe that nothing can stop you." – Mike Krzyzewski

Kyle Morrissey

Alanna Marie Murphy
4 Carlton Dr.
Norton, MA 02766

Activities: Debate 11-12 (sec); Soccer 9-10; Spring Track 9; LAX 10-12; SADD 11-12; MOVE 12; Newspaper 12; Chorus 9-10, 12; CARE 12
Favorite Quote: "The most important thing in life is your family. There are days you love them, and others you don't, but in the end they're the people you always come home to. Sometimes it's the family you're born into and sometimes it's the one you make for yourself."

Alanna Murphy

Colin Francis Murphy
49 Hoppin Hill Rd.
N. Attleboro, MA 02760

Activities: Football 9-10; Winter Track 9, 12; Hockey 11; Lacrosse 10-12; Ski/Snowboard Club 9, 11

Favorite Quote: "Many are cold, but few are frozen." – Grandpa, Stephen F. Murphy

Colin F. Murphy

Keegan Murphy
283 High St.
N. Attleboro, MA 02760

Keegan Murphy

Ryan Murray

Jenna Myers

Jessica Nolan

Kyle Nyskohus

Ashley O'Brien

Patrick O'Neil

Joseph O'Sullivan

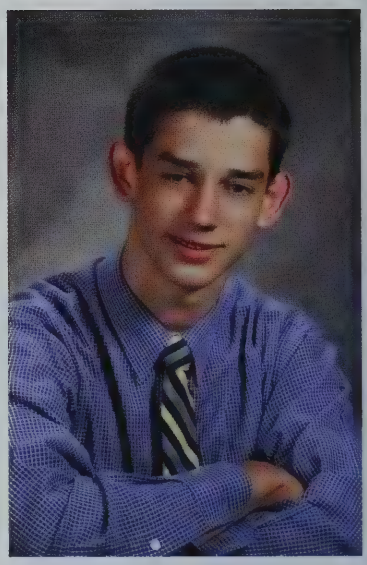

Philip O'Sullivan

Emma Oti

Racquel Pacella

Meghan Palmer

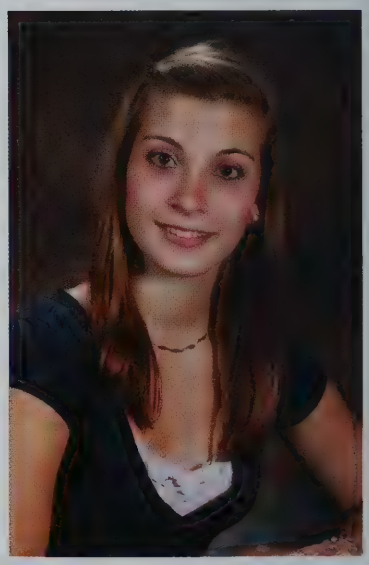

Nicole Panciocco

Ryan Xavier Murray
116 Fales Rd.
N. Attleboro, MA 02760

Activities: Peer Ministry 9; Winter Track 9; Hockey 10-11; Santa Shop 9-12; Big Brother 12

Favorite Quote: "Someone once asked me the question, 'Would you rather be feared or loved?' Easy, both. I want people to be afraid of how much they love me." – Michael Scott

Ryan X. Murray

Jenna Lee Myers
29 Bucklin St.
N. Attleboro, MA 02760

Activities: Volleyball 9-11; Spring Track 9-10; SADD 9-12; MOVE 10,12; Peer Ministry 9-11; Big Sister 10-11; Prom Committee 12

Favorite Quote: "You just have to go after what you want and if it doesn't want you back, then so be it. It doesn't deserve you anyways." – Nicole Ritchie

Jenna Myers

Jessica Rose Nolan
11 Manorhaven Dr.
Attleboro, MA 02703

Activities: Volleyball 9-12 (capt); Tennis 9-12 (capt); SADD 10-12; Peer Min. 9; Ski/Snowboard Club 11-12; Big Sister 12; NHS 11-12; HHS 11-12; SHS 10-12; SNHS 10-12

Favorite Quote: "And if you're faced with a choice and you have to choose, I hope you choose the one that means the most to you." – Rascal Flatts

Jessica R Nolan

Kyle Nyskohus
21 Fales Rd.
N. Attleboro, MA 02760

Activities: Academic Decathlon 11; Marching Band 9-10; Peer Min. 9-12 (brd); Tennis 9-12 (capt); NHS 11-12; SHS 11-12; SNHS 11-12; HHS 11-12; SADD 11-12; Liturgical Choir 10-12; Chorus 12; Big Brother 12

Favorite Quote: "And now these three remain: faith, hope, and love. But the greatest of these is love." – 1 Corinthians 13:13

Kyle F. Nyskohus

Ashley O'Brien
128 Pleasant St.
Plainville, MA 02762

Activities: Yearbook 9; Peer Ministry 9-10; Softball 9; Lacrosse 10; MOVE 11; Big Sister 12; SADD 12

Favorite Quote: "Good friends we've had, good friends, we've lost along the way. In this great future you don't forget your past." – Bob Marley

Ashley O'Brien

Patrick James O'Neil
9 Kathryn Rd.
Foxboro, MA 02035

Activities: Football 9-12; Winter Track 9; Spring Track 9; Hockey 10-11; Lacrosse 10-12

Favorite Quote: "Once you have taken a few punches, and realize you're not made of glass, you don't feel alive unless you're pushing yourself as far as you can go." – Green Street Hooligans

Patrick J O'Neil

Joseph O'Sullivan
19 Alden St.
Foxboro, MA 02035

Activities: Golf 12; Big Brother 11-12; Peer Ministry 9-11

Favorite Quote: "There is only one place where success comes before work and that's in the dictionary." - Vince Lombardi

Joe O'Sullivan

Philip O'Sullivan
17 Windchime Dr.
Mansfield, MA 02048

Activities: Football 9; Peer Ministry 9-10

Favorite Quote: "I may not know the answer to a question, but in five minutes I could find someone who could." - Henry Ford

Phil O'Sullivan

Emma A. Oti
3 Heaton Circle
Franklin, MA 02038

Activities: Concert Choir 9-12; Soccer 9; Academic Decathlon 10-12 (capt); Mock Trial 10-12 (capt); CARE 10-12 (pres); Peer Ministry 9; Santa Shop 9-12; Fashion Club 12

Favorite Quote: "We are all lying in the gutter, but some of us are looking at the stars." – Oscar Wilde

Emma Oti

Racquel Pacella
72 Pasture Brook Road
Attleboro, MA 02703

Racquel Pacella

Meghan Elizabeth Palmer
11 Longwalk Rd.
Franklin, MA 02038

Activities: Cross Country 10-12; Winter Track 9-10; Lacrosse 9, 11; SADD 11-12; Santa Shop 11-12; Big Sister 12

Favorite Quote: "The future belongs to those who believe in the beauty of their dreams." – Eleanor Roosevelt

Meghan Palmer

Nicole Panciocco
16 Rockwood St.
Walpole, MA 02081

Activities: Marching Band 9-12; Jazz Band 10-12; Concert Band 9-12; Softball 9; Student Council 9, 11-12 (sec); Winter colorguard 9-12; Dance Co. 10-12; Peer Ministry 9; MHS 10-12; NHS 11-12; SNHS 10-12; SHS 10-12; HHS 11-12

Favorite Quote: "Be who you are and say what you feel because those who matter don't mind, and those who mind don't matter." – Dr. Seuss

Nicole Panciocco

Eleanor Parenteau

Julianna Parra

Christopher Patch

Sabrina Pavao

Nicholas Petrella

Angela Pettine

Ryan Phillips

David Phipps

Kacie Plakias

Peter Polachi Jr.

Kelsey Powell

David Powers

Eleanor Parenteau
1355 West St.
Attleboro, MA 02703

Activities: Concert Band 9-12; Marching Band 10-12; Jazz Band 11-12; MHS 10-12

Favorite Quote: "Today is the tomorrow we worried about yesterday."

Eleanor Parenteau

Julianna Parra
35 Garrity St.
Pawtucket, RI 02861

Activities: CARE 9-12 (VP); Amigos 11-12; Peer Ministry 9-10; SHS; AHS; Peer Ministry; St. Vincent de Paul

Julianna Parra

Christopher Michael Patch
32 Sequoia Ln.
N. Attleboro, MA 02760

Activities: Football 9; Golf 10-12; Spring Track 10-12; Peer Ministry 9-10; Santa Shop 10-12; Explorations 12; SNHS 10-12; FHS 11-12

Favorite Quote: "Don't be a spectator, don't let life pass you by." – Lou Holtz

Christopher M. Patch

Sabrina Lynn Pavao
28 Ingraham St.
Attleboro, MA 02703

Activities: Chorus 9-12; Dance Co. 10; Photography 10; Amigos 11-12; CARE 11-12 (pub)

Favorite Quote: "…If you can't handle me at my worst, then you sure as hell don't deserve me at my best." – Marilyn Monroe

Sabrina Pavao

Nicholas Petrella
15 Liberty St.
Mansfield, MA 02048

Activities: Football 9; Winter Track 9; Spring Track 9; Peer Ministry 9-11; Marching Band 11-12; Film Club 12

Favorite Quote: "The secret to film is that it's all an illusion." – George Lucas

Nick Petrella

Angela Sophie Pettine
25 Hill St.
Foxboro, MA 02035

Activities: Swim 9-12; Winter Cheerleading 10; Lacrosse 10-12

Favorite Quote: "There is nothing like returning to a place that remains unchanged to find the ways you yourself have altered." – Nelson Mandela

Angela Pettine

Ryan Phillips
3 Alma Rd.
Walpole, MA 02081

Activities: Ski/Snowboard Club 11-12; Peer Ministry 9-10

Favorite Quote: "Live to ride, ride to live."

Ryan Phillips

David Alexander Phipps
5 Todd Dr.
Attleboro, MA 02703

Activities: Cross Country 9-12 (capt); Winter Track 9-12 (capt); Spring Track 9-12 (capt)

Favorite Quote: "Never give up on chasing your dreams through life. As long as you keep believing and striving for them, your dreams will indeed come true" – Mr. Michaud

David Phipps

Kacie Plakias
546 Union St.
Franklin, MA 02038

Activities: Basketball 9-12; Volleyball 9-10

Favorite Quote: "yes, I know the process has so much stress, but it's the progress that feels the best." – Lil' Wayne

Kacie J Plakias

Peter V. Polachi Jr.
79 Park St.
Norfolk, MA 02056

Activities: Football 9-10; Lacrosse 10; Peer Ministry 9; SADD 11-12

Favorite Quote: "It's better to burn out then to fade away…" – Kurt Cobain

Peter Polachi

Kelsey Powell
20 Lealand Peck Dr.
Wrentham, MA 02093

Activities: Cross Country 9; Winter Track 9, 12; Yearbook 9, 10

Favorite Quote: "Never regret yesterday. Life is in you today, and make your tomorrow."

Kelsey Powell

David Hollands Powers
293 Harriet Ln.
Cumberland, RI 02864

Activities: Concert Band 9-12; Marching Band 9-12; Jazz Band 9-12; Indoor Winter Percussion Ensemble 11; Fencing 9; Math Team 9-12

Favorite Quote: "I don't want the world, I just want your half." – They Might Be Giants

Dave Powers

David Ramsay

Kathleen Reilly

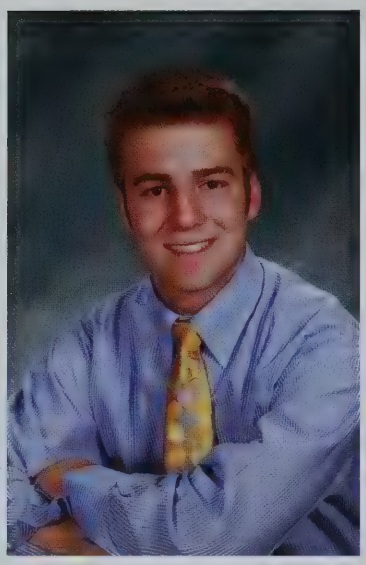

Alexander Renner

Kevin Rizza

Photo Not Available

Jamie Robertson

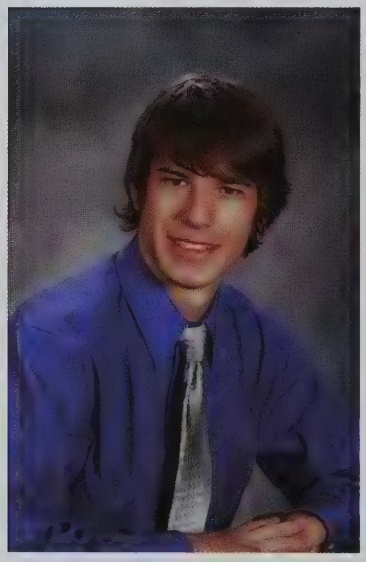

Alexander Roczniak

Jenna Roncarati

Anthony Saccone

Joseph Sandoval

Heather Sanford

Meghan Scanlon

Martin Scharman

David Ramsay
8 Greenwood Ave.
Rumford, RI 02916

Activities: Ski/Snowboard Club 9-12; Fencing 9-10

Favorite Quote: "You can spend a lifetime perfecting your method." – Pat Moore, TW Snow Magazine, Forum Rider

Kathleen Reilly
40 Draper Way
Attleboro, MA 02703

Activities: Chorus 9-12; CARE 11-12 (sec); Fashion Club 12; NHS 11-12; SHS 10-12; HHS 11-12

Favorite Quote: "You know how in some movies they have a dream sequence, only they don't tell you it's a dream? This is so not a dream. It wasn't supposed to be like this. I was just trying to do my job and then things happened. Well life happened. And now I'm here." – Never Been Kissed

Alexander Renner
22 Village Circle
N. Attleboro, MA 02760

Activities: Lacrosse 10-12; Football 9-10; Winter Track 9-10; Hockey 11; Spring Track 9; Peer Ministry 9-12; Santa Shop 9-12; Socratic Society 11-12

Favorite Quote: "When I'm with my friends I feel home." – O.A.R.

Kevin Rizza
11 Darby Drive
Mansfield, MA 02048

Activities: Jazz Band 10-12; Marching Band 9-12; Percussion Ensemble 10-11; Fencing 9-12; Debate 9-11; Tri-M Society 11-12

Favorite Quote: "Flying is the art of throwing oneself at the ground, and missing." -Douglas Adams

Jamie Robertson
209 R. Maple St.
Attleboro, MA 02703

Alexander Roczniak
150 West St.
Attleboro, MA 02703

Activities: Football 9; Hockey 9-12; Tennis 11-12; Peer Ministry 9-10

Favorite Quote: "Do not go where the path may lead, go instead where there is no path and leave a trail." – Ralph Waldo Emerson

Jenna Roncarati
43 Follett St.
Cumberland, RI 02864

Activities: Soccer 9-12 (capt); Basketball 9-12 (capt); Track 9; Amigos 11-12; Peer Ministry 9-10

Favorite Quote: "Someday I'll fly, Someday I'll soar, Someday I'll be so much more, Cause I'm bigger than my body gives me the credit for." – John Mayer

Anthony Phillip Saccone
11 Berry St.
Norton, MA 02766

Activities: Soccer 9-12; Winter Track 9, 12

Favorite Quote: "Take care of all your memories. For you cannot relive them." – Bob Dylan

Joseph Sandoval
388 West Wrentham Rd.
Cumberland, RI 02864

Heather Anne Sanford
30 Keith Dr.
Norton, MA 02766

Activities: Peer Min. 9; Volleyball 9; LAX 10; Newspaper 11-12; FHS 10-12; NHS 11-12; HHS 11-12

Favorite Quote: "Ride the waves and don't ask where they go." – Chris O'Connor

Meghan Scanlon
2 Village Way
N. Attleboro MA 02760

Activities: Literary Magazine 9-10; Chorus 10-12; Amigos 10-11; Newspaper 10; Friends of St. Francis 10-11; Peer Ministry 9-12; SADD 12; STAND 12; Santa Shop 9-12; St. Vincent de Paul 10-11

Favorite Quote: "You have to believe that life is more than the sum of its parts."

Martin Rengucci Scharman
127 Mt. Hope St.
N. Attleboro, MA 02760-4228

Activities: Marching Band 9-12; Winter Percussion 9, 11-12

Favorite Quote: "There is no try. There is only do and do not." – Yoda, Star Wars Episode V, The Empire Strikes Back

Trenna Schmidt

Kelsey Schromm

Luke Sejkora

Adam Semple

Costas Sivyllis

Parker Skaff

Brendan Smith

James Spellman

Olivia Spinale

Jocelyn St. Martin

Brooke Stapleton

Jaimi Steen

Trenna M. Schmidt
46 Oakcrest Dr.
N. Attleboro, MA 02760

Activities: SHS 10-12; AHS 10-12; STAND 10-12; Big Sister 12; Winter Track 9-12 (capt); Spring Track 9-12 (capt)

Favorite Quote: "I live and love and laugh a lot and that's all I need." – Kenny Chesney

Kelsey Lynne Schromm
103 Carrier Ave.
Attleboro, MA 02703

Activities: Peer Ministry 9-12 (sr. off); Set Crew 9-12; St. Vincent de Paul 9-12 (VP); Christ In Action 11-12; Choir 9-11; Chorus 9-10

Favorite Quote: "We don't look back for very long. We keep moving forward, opening up new doors and doing new things, because we're curious…And curiosity keeps leading us down new paths." – Walt Disney

Luke Sejkora
136 Pine St.
Norton, MA 02766

Activities: Marching Band 9-12 (drum major); Soccer 9-11; Concert Band 9-12; Jazz Band 9-12; FHS 10-12; SNHS 10-12; MHS 10-12; HHS 11-12 NHS 10-12

Favorite Quote: "Speak softly, and carry a big stick; you will go far." – Theodore Roosevelt

Adam E. Semple
56 Sandalwood Dr.
Attleboro, MA 02703

Activities: Theater 9-12; Chorus 9-12; MOVE 9-12; Debate 9-10; Socratic Society 9

Favorite Quote: "White man build big fire, stand way back. Red man build small fire, stand way close." – Thomas A. Bailey

Costas John Sivyllis
6-6 Robin Circle
Norton, MA 02766

Activities: Newspaper 9-12 (ed); Socratic Society 10-12 (co-pres); Big Brother 11-12; AHS 11-12; Santa Shop 9-12; Cross Country 10-11; Ski/Snowboard Club 9; Football 9

Favorite Quote: "When once you have tasted flight, you will forever walk the earth with your eyes turned skyward, for there you have been, and there you will always long to return." – Leonardo Da Vinci

Parker Skaff
4 Paula Ln.
Foxboro, MA 02035

Activities: Football 9-12; Spring Track 9-12; Basketball 9; Santa Shop 9-12; Big Brother 11-12

Favorite Quote: "There is no such thing as a dumb question."

Brendan Smith
23 Sweetland Farm Rd.
Norfolk, MA 02056

Activities: Baseball 9-12; Hockey 9-12; Football 9-10

Favorite Quotes: "You miss 100% of the shots you don't take." – Wayne Gretzky

James Spellman
PO Box 715
Rehoboth, MA 02769

Olivia Spinale
9 Sturdy St.
Attleboro, MA 02703

Activities: Cross Country 10-12; Winter Track 10-12; Spring Track 10-12; Peer Ministry 9-10; SADD 10-12 (brd); SHS 10-12; Big Sister 11-12

Favorite Quote: "If you believe in something beautiful then get up and be it." – Ted Leo

Jocelyn St. Martin
3 Lisa Dr.
Norton, MA 02766

Activities: Dance Co. 9-12; Figure Skating 10; Peer Ministry 9

Favorite Quote: "Life is too short to wake up in the morning with regrets. So love the ones who treat you right, and forget about the ones that don't. Believe that everything happens for a reason. If you get a chance, then take it. If it changes your life, then let it. Nobody said this life would be easy…they just promised that it be worth it." - Anonymous

Brooke Anne Stapleton
117 Fairway Dr.
Attleboro, MA 02703

Activities: Peer Ministry 9-12; SADD 10-12; St. Vincent de Paul Society 11-12; Big Sister 11-12; NHS 11-12; SHS 10-12; SNHS 10-12; HHS 11-12; AHS 11-12

Favorite Quote: "It's a beautiful day, don't let it get away." – U2, Beautiful Day

Jaimi Marie Steen
225 N. Main St.
Raynham, MA 02767

Activities: Skating 10; Dance Co. 10-12; Peer Ministry 9; Big Sister 12; SHS 10-12

Favorite Quote: "I'm ready to live, I'm ready to dream, I'm ready for fear, love and everything between." – We Shot the Moon

David Stein

Daniel Stevens

Andrew Stukas

Alexandra Sturdy

Kylie Tagerman

Daniel Tamul

Stephen Tansey

Christopher Taylor

Lauren Taylor

Allison Tormey

Adam Travers

William Travers

David Matthew Stein
28 Shales Landing
Attleboro, MA 02703

Activities: Swim 9-12 (capt); Cross Country 9-12; Spring Track 9-12; Chamber String Orchestra 9-10; FHS 10-12 (liaison); NHS 11-12; SNHS 10-12; HHS 11-12; Explorations 11-12; Peer Ministry 9-11; March for Life 9-11

Favorite Quote: "Write the bad things that are done to you in the sand, but write the good things that happen to you in a piece of marble." – Arabian Wisdom

David Stein

Daniel Stevens
9 Tanglewood Rd.
Plainville, MA 02762

Activities: Peer Ministry 9, 11; Cross Country 11-12; Spring Track 11

Favorite Quote: "April fools…Jerk!" – Fish from SpongeBob

Andrew Stukas
21 Cobblestone Ln.
N. Attleboro, MA 02760

Activities: Hockey 9-11; Lacrosse 10-12; NHS 11-12; Newspaper 12

Favorite Quote: "Heroes get remembered, legends never die." – The Sandlot

Alexandra Lee Sturdy
15 Warren Rd.
Attleboro, MA 02703

Activities: Peer Ministry 9-11; Student Council 9-12; SADD 10-12; Outreach 9-10; Volleyball 9; Basketball 9-12; Softball 9-12 (capt)

Favorite Quote: "The quality of a person's life is in direct proportion to their commitment to excellence." – Vince Lombardi

Alexandra Sturdy

Kylie Elizabeth Tagerman
4 Grant St.
Plainville, MA 02762

Activities: SADD 10-12 (off.); Peer Ministry 10; SHS 10-12; NHS 11-12; HHS 11-12; AHS 11-12

Favorite Quote: "To be yourself in a world that is constantly trying to make you something else is the greatest accomplishment." – Ralph Waldo Emerson

Kylie E. Tagerman

Daniel Dunn Tamul
5 Anna Wy.
Norton, MA 02766

Activities: Football 9-12; Lacrosse 10-12

Favorite Quote: "It's not the size of the dog in the fight; it's the size of the fight in the dog."

Stephen Tansey
48 John Grimaldi Dr.
N. Attleboro, MA 02760

Stephen Tansey

Christopher Taylor
22 Clinton St.
Mansfield, MA 02048

Christ Taylor

Lauren Taylor
8 Villa Dr.
Foxboro, MA 02035

Activities: SADD 10

Favorite Quote: "Things do not change, we change." – Henry David Thoreau

Lauren Taylor

Allison Tormey
420 South St.
Plainville, MA 02762

Activities: Peer Ministry 9-11; CARE 19-12; NHS 11-12; SHS 10-12; SNHS 10-12; HHS 11-12; AHS 11-12

Favorite Quote: "Talk about a dream, try to make it real." – Bruce Springsteen

Allison Tormey

Adam Travers
163 Ferncliffe Rd.
Seekonk, MA 02771

Activities: Concert Band 9-12; Jazz Band 11-12

Favorite Quote: "Expose yourself to your deepest fear after that fear has no power, and the fear of freedom shrinks and vanishes, you are free."

Adam Travers

William A. Travers
8 Stony Field Rd.
Norton, MA 02766

Activities: Football 9-11; Hockey 11; Lacrosse 10-12

Favorite Quote: "Heroes get remembered, legends never die." – Four Year Strong

William Travers

Sarah Travis

Michael Troiano

Megan Troy

Patrick Vale

Samantha Varnerin

Nicholas Vilandre

Alexandra Viscusi

Alexander Vita

Marcus Vitali

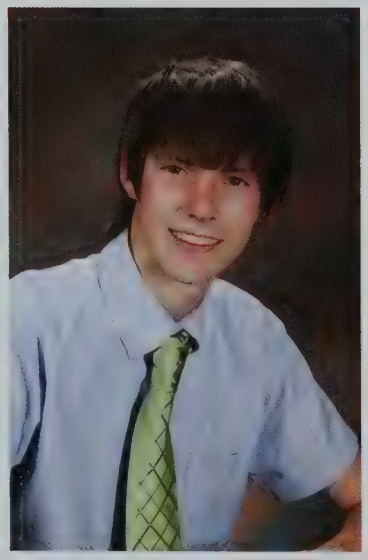

Andrew Volpe

Michelle Wade

Christopher Waggett

Sarah Caitlin Travis
101 Pleasant St.
Plainville, MA 02762

Activities: Theatre 11-12; SADD 11-012; Newspaper 9, 12; Peer Min. 9-10; Chorus 12; NHS 11-12; SNHS 10-12; SHS 10-12; HHS 11-12; Powder-puff football 11-12; College Bowl Team 9-11

Favorite Quote: "A person should set his goals as early as he can and devote all his energy and talent to getting there. With enough effort, he may achieve it. Or he may find something that is even more rewarding. But in the end, no matter what the outcome, he will know he has been alive." – Walt Disney

Sarah Travis

Michael Troiano
86 Thomas Leighton Blvd.
Cumberland, RI 02864

Megan Elizabeth Troy
60 Pequot Rd.
Pawtucket, RI 02861

Activities: Peer Min. 9-12 (off, capt); Yearbook 9-12 (ed); Volleyball 9-10; Spring Musical 9, 12; Liturgical Choir 10-12; Newspaper 10-12; SHS 10-12; SNHS 10-12; Academic Decathlon 11; SADD 11-12; Amigos 11-12; Math Team 11-12; Big Sister 11-12; NHS 11-12; HHS 11-12; Dance Co. 12

Favorite Quote: "It is better to be hated for what you are than to be loved for what you are not." – Andre Gide

Megan Troy

Patrick Stephen Vale
234 West St.
Mansfield, MA 02048

Activities: Theater 10-12; Student Council 11-12 (Pres, VP); Cross Country 9-12; Winter Track 9-10, 12; Spring Track 9, 11-12; NHS 11-12; SNHS 10-12; SHS 10-12; AHS 10-12; HHS 11-12

Favorite Quote: "Happiness is only real when shared."

Patrick Vale

Samantha Ellen Varnerin
12 Renwick Dr.
Norton, MA 02766

Activities: Spring Track 9-12; Chorus 10-12; Girls Glee Club 11-12; Basketball 9; Winter Track 10-12; Soccer 9-11; Cross Country 12; Peer Min. 9-12 (off); Student Council 10-12; FHS 10-12; SNHS 11-12; Prom Committee 11-12; St. Vincent de Paul 10-12; Pro-life March 10-12 (Pres)

Favorite Quote: "Do all the good you can, By all the means you can, In all the ways you can, In all the places you can, At all the times you can, To all the people you can, As long as you can." – John Wesley

Samantha Varnerin

Nicholas Charles Vilandre
122 Cliff Dr.
N. Attleboro, MA 02760

Activities: Football 9-12; Winter Track 9, 11; Spring Track 9-12

Favorite Quote: "Well, in the end my friend, we will all be together again, Clutching onto my hand, in a valley we'll stand, just living again."

Alexandra Viscusi
38 Eden Park Dr.
N. Attleboro, MA 02760

Activities: Theatre 9-12; Friends of St. Francis 10-12; STAND 12; SADD 10-12; Improv 10; Chorus 10-12; Volleyball 9

Favorite Quote: "Imperfection is beauty. Madness is genius. It is better to be absolutely ridiculous than absolutely boring." – Marilyn Monroe

Alex Viscusi

Alexander Vita
163 York Rd.
Mansfield, MA 02048

Activities: Concert Choir 10-12; Theatre 10-12; Improv Club 10; Student Council 11-12 (VP, Pres)

Favorite Quote: "Life itself is a quotation." – Jorge Luis Borges

Alexander Vita

Marcus Vitali
39 Oak Ave.
S. Attleboro, MA 02703

Activities: Set Crew

Favorite Quote: "You win some, you lose some, and wreck some.

Marcus Vitali

Andrew Volpe
5 Cook Rd.
Foxboro, MA 02035

Activities: Soccer 9-10; Spring Track 9, 12; Lacrosse 10-11; Ski/Snowboard Club 9-12; Band 9-10; Santa Shop 9-12

Andrew Volpe

Michelle Wade
82 High St.
Walpole, MA 02081

Activities: Marching Band 9-12 (sec. leader); Winter Percussion 9-12; Chorus 9-12; Concert Band 10-12; NHS 11-12; SHS 10-12; SNHS 10-12; AHS 11-12 (pres); Big Sister 12

Favorite Quote: "Love all, trust few, do wrong to none." – William Shakespeare

Michelle Wade

Christopher Waggett
4 Ridgewood Path
Foxboro, MA 02035

Activities: Concert Band 9-12; Jazz Band 9-12; Marching 10-12; Soccer 9; Spring Track 9

Favorite Quote: "You better lose yourself in the music the moment you own it, you better never let it go, you only get one shot, do not miss your chance to blow, Cuz opportunity comes once in a lifetime." - Eminem

Christopher Waggett

Kathryn Wald

Lauren Walsh

Jennifer Warren

William Warren

Bryan Webb

Alexa Whatmough

Daniel White

Sally White

Stephanie Whooten

Emily Wiklund

Ryan Wildenhain

Meghan Zerba

Kathryn Wald
9 Canoe River Rd.
Sharon, MA 02067

Activities: Soccer 9-12

Favorite Quote: "Success is not final, failure is not fatal; it's the courage to continue that counts." – Winston Churchill

Lauren Walsh
60 Westgate Rd.
Attleboro, MA 02703

Activities: Volleyball 9-12 (capt); Spring Track 9; Lacrosse 10; Big Sister 11

Jennifer Warren
53 Eagle Ln.
Somerset, MA 02726

Activities: Soccer 9-12; Basketball 9; Softball 9-12; Winter Track 12; Peer Ministry 9-10

Favorite Quote: "Love is not a maybe thing, you know when you love someone." – Lauren Conrad

William Warren
12 Lindsey Farm Ln.
Attleboro, MA 02703

Activities: Cross Country 9-12; Spring Track 9-12; Winter Track 9-12; Peer Ministry 10

Favorite Quote: "Rule #76: No excuses, play like a champion." – Wedding Crashers

Bryan Webb
3 Sunken Meadow Rd.
Franklin, MA 02038

Activities: Football 9-12; Basketball 9-12; Lacrosse 10-12; Track 9; Peer Ministry 9-10; STAND 12; SADD 12; ASL club 11-12

Favorite Quote: "If you don't have fun, it's your own damn fault." – Barbara Dallamora

Alexa Marie Whatmough
723 High Street
North Attleboro, MA 02760

Activities: Fall cheerleading 9-12 (capt); Winter cheerleading 9-12 (capt); Dance Co 9; SADD 11-12; Big Sister 11-12; SNHS 10-12; SHS 10-12; HHS 11-12; FHS 11-12; NHS 11-12

Favorite Quote: "Dream as if you'll live forever, live as if you'll die today." – James Dean

Daniel Phillip White
97 Deerfield Rd.
Sharon, MA 02067

Activities: Cross Country 9-12; Winter Track 9-12; Spring Track 9-12; Peer Ministry 9-10; St. Vincent de Paul 10-12; ASL Club 11-12; Newspaper 11-12; Christ's Closet 10-12

Favorite Quote: "All I know is competition." – Michael Mathieu

Sally Cassandra White
118 Coney St.
E. Walpole, MA 02032

Activities: Softball 9-10, 12; Tennis 11; Winter Track 10; NHS 12; SHS 12; Student Council 9-10; SADD 11

Favorite Quote: "Sometimes I'm clueless and I'm clumsy, But I've got friends that love me, And they know just where I stand. It's all a part of me, And that's who I am." – Jessica Andrews

Stephanie Whooten
56 Burt St.
Norton, MA 02766

Activities: Volleyball 9-12; Softball 9-12; Ski/Snowboard Club 11-12; NHS 11-12; SHS 10-12; SNHS 10-12; HHS 11-12; Big Sister 11-12

Emily Wiklund
59 Spring St.
Plainville, MA 02762

Activities: Dance Co. 9-12; CARE 10; Lacrosse 10-12; SHS 10-12; FHS 10-12; HHS 11-12; NHS 11-12

Favorite Quote: "This writing business. Pencils and what-not. Over-rated if you ask me. Silly stuff. Nothing in it." - Eeyore

Ryan Wildenhain
2 Peckham Street
Attleboro, MA 02703

Meghan Nicole Zerba
5 Barn Dr.
Cumberland, RI 02864

Activities: Soccer 9-12; Winter Track 9-12; Spring Track 9-12; Peer Ministry 9-11; Big Sister 12

Favorite Quote: "Laugh your heart out, dance in the rain, Cherish the memories, ignore the pain, Love and learn, forget and forgive, Because remember you only have one life to live."

'09 Senior

Alexandra Acheson

Thanks Mom and Dad for the opportunities and guiding me down the right paths. Kevin and Stevie thanks for watching out for me and for the laughs and jokes. Alyse, best friends since 3rd grade, never a dull moment! Dan for lighting up my days and endless memories, I'm lucky to have you! Alexa and cheer/tennis girls, you're so awesome couldn't have gotten through it without you! Lastly, all my friends for making my high school experience unforgettable. Thanks!

Maria Agostini

I want to thank my family for their endless love. Mommy, we went through a lot getting me where I am today. You taught me how to read and you never gave up on me. You give me the strength to move forward in the hardest times and you show me how never to give up. If it were not for your endless support and love I wouldn't be the person I am today. I love you guys so much

D'Angela Alberty

I would like to thank you Mom and Dad for never giving up on me. Dashe, I want to thank you for all that you have taught me. Danni, you've been there for me through everything. DJ, I know I can always count on you. Erin, you've been my best friend since I can remember. Caroline, we've been through so much together; you're like a sister to me. I love you all and thank you.

Molly Alexander

First, I would like to thank my parents for their unconditional love and support; to Morgan for being the best little sister; to Katie H for being like a sister; to Sabrina and Katie for all the memories; to Pippy for the office marathons; to Catrina for always being there; to Kenz for all the laughs; to Andy for the good times in free; and to Jaimi, Kelly, and Angela for being crazy. I love you all.

Erik Anderson

I would like to thank my mom, dad, brother, and sister for all their support. I want to thank my friends, Murph, Brendan, Boulter, Webb, Beksha, Renner, Tom, Dan, Phil, Gormley, Kate, Meg, Kelsey, Kat and many others. I want to thank the entire class of 2009 and the good times we had. I want to thank the teachers, especially Sr. pat, for all the help they have given. Especially I want to thank everyone that has made these four years as great as they were.

Morgan Armitage

Kim and Steve; thanks for being the best parents anyone could ever ask for. Jessie- thanks for funny car rides. Steph- thanks for making up for my lack of athletic skills. Love you both. Paige B, Christine K, Allie E, and Katie B thanks for unforgettable memories and unconditional love. Kelsey and Kate thanks for always being there. Michelle and Rach, thanks for being my lovebugs always. KRDS- 16 years of love, thank you. 09- love you always, good luck

Audra Armstrong

I would just like to say Thank you! My parents, who have been so loving and supportive throughout my entire life. You have always been there no matter what. My sisters, my best friends, the three of us have grown up side by side, and you two are the people I look up to more than anyone. My friends, Thank you for all the laughs and memories, you have truly made high school amazing. Thank you!!

Katherine Barrett

I want to thank my Mom and Dad for always encouraging me. Meg, for paving the way for me all these years. Coach L'Homme and Coach Powell for always pushing me. My XC sisters, your friendship keeps me going, I love you! Morgan, for being there since we were daisies. Friends from '08 and '09 for all the memories. My teachers for preparing me for the world, especially Ms. Servant! And Pat, through thick and thin, you're my best friend.

Madelaine Baublis

I would like to start off by thanking my mom and dad for always believing in me throughout everything in my life. They have always stood by me through anything whether it be good or bad, and I love them for that. I would like to thank my brother, Oliver for always getting me in trouble. Love ya too brother. Thanks to all my friends that have stood by me throughout this high school career, especially Alanna M. I LOVE EVERYONE.

Patrick Beksha

Thank you to all my family for all they have done for me over the years. My mom for constantly being such a loving presence in my life, my dad for always being such a devoted and caring father, and my brother for being a model of character and hard work. Finally to all of my friends, for all the great time we shared in and out of school, which helped create all the memories I'll never forget.

Thank You's

Danielle Bessette

Thank you to my family; you keep me motivated and have always been supportive. I'm extremely lucky to have a family like you all, I love you. Kasey, Margaux, Jenna, Jess, Meg, Colleen, and Alanna, thank you for always being there for me, the laughs we've shared, and for being the greatest friends I could ever ask for. I love you all. To the rest of the class of '09, thanks for the memories and good luck in the future.

Matthew Bickford

I want to thank my parents for always being there for me, supporting me and pushing me to do my best. I love you. Thanks to my brother and sister for challenging me and helping me with any problems. Thanks to all of my friends who have made my high school experience a memorable one and who have provided lots of fun moments and memories. And thanks to everyone who has made my time at Feehan an enjoyable four years.

Colleen Bilafer

Mom and dad, thank you for everything you have done for me. I love you both so much. Siobhan L, thanks for having my back and being my friend as well as my cousin. Alexa A., my best friend always, couldn't have made it through high school without you. Kelcey M., Jenna M., Ashley O., thank you for my high school memories, and making high school unforgettable. Thank you Feehan Softball girls and thank you '09.

Samantha Bodge

Mom and Dad- Thank you for your love. I'll always be your Barbie! Morg- We have so much fun being goofy every day of our lives. Thank you to the Class of '08 for some of the best times of high school. To my girls: The most beautiful people I know inside and out, especially Caroline, Jeannie, Julie, Allison, Chelsea, and Brooke. And lastly, thank you Jennifer for being an amazing friend, big cousin, and role model.

Matthew Boulter

I would like to thank my mom, dad, and brother for always being there for me. I would also like to thank Brendan, Murph, Webb, Anderson, Beksha, Renner, Tom & Dan, Phil, Ryan, Kelsey, Kat, Kate, and Meg for being great friends and all the great times. I would also like to thank Meg for being an amazing girlfriend these past two years.

William Bounas

I would love to thank my family for all the undying support and love they all give me, my teachers for or the inspiration and motivation to achieve excellence, and my friends who put it all together and make things hip. I have become a changed person because of you all, and for that I will forever be grateful.

Katherine Bourassa

I would like to thank my parents for sending me to Feehan and for everything they do. I would also like to thank my sisters; you are both so awesome. Finally, would like to thank all my friends, who have made the past four years so amazing. Good luck to everyone, I will miss you all next year!

Tailor Bouyer

I'd like to mainly thank Janelle McNeil, Kaitlyn Kelly, and Betsy Akinyemi, for making my four years at Feehan more fun. I would also like to thank my mom for encouraging me to come here because my faith has grown remarkably from freshman year and I've gotten through so much because of it. I am fortunate to share my last year of grade school with my sister, Maya. I love her and all of my friends and family. Thank you so much!

Matthew Brawley

Thanks Mom and Dad. You made me who I am today and I can't thank you enough for being such loving parents. I love you. Kevin, Thomas and Caitlin you have been great siblings and have supported me through everything. Thank you teachers, for teaching us so much over the years. To my friends, I couldn't have picked better ones, thank you for everything you have done for me. Lastly, to '09, thanks for being a great class!

Paige Burlone

Thank you Mom and Dad for your love, guidance and support. I love you both. Amanda, thanks for all of the advice and love. Austin, thanks for being the coolest little brother ever. Christine, thanks for being my other half for the past four years.

Alex Renner, thanks for all the laughs and for always being there for me. Allie, Morg, and the rest of '09 – Love you

Eric Burtchell

While my four years at Feehan have been great, it would not have been possible without my family, friends, and teachers. To all who have made a difference in my life, I thank you, for the lessons you have taught me now will last a life time.

Micaela Cameron

Thank you Mom and Dad for supporting and loving me no matter what. To Nicole and Aubrie, you are great friends, I love you both! To all the amazing people I have met, thanks for the laughs and memories. To Mr. Taylor and the marching band for four great seasons, and to the faculty at Feehan for making high school memorable. Good luck '09, stay supa fine!

Alyse Carmichael

I'd like to thank my mommy and daddy, my brothers – Harrison and Conor, and my Gammy and Pappap – for supporting me in everything I've done, always being there, and making me who I am today. Alexa Whatmough and Alex Acheson, my best friends, I don't know what I would've done without you, I love you both. Tyler Holske, you've been there since freshman year and I love you so much. Lastly, cheerleaders and coaches for the best four years I could ask for.

Robert Champagne

Thanks to Mom, Dad, Emma,
Mrs. P, Aunt Kim, Lauren,
Jamie, Kyle, Grandma, Donna,
Al,
Rocks XC

Nicholas Cittadino

Thank you to Mom and Dad for your support and giving me the opportunity to go to Feehan. Thanks to all my teachers for believing in me and having so much patience, especially Ms. Wiseman, Mr. Newman, Mrs. White, and Mr. Kokoszka. Thank you to all the people in the class of '09 it's been real and you guys have made it great. Thanks to M Moran for helping me not fail school. Thanks to D Tation, and 5$FL people.

Bethany Conway

My years at Feehan have been incredible. I couldn't possibly leave without saying thank you to all of the amazing teachers I've had. Nothing will ever match the passion they taught with, that allowed me to succeed. Thank you to all of my friends for giving me some of my most cherished memories. And lastly, thank you especially to my mom and dad for all they do for me, and for allowing me to attend such a fantastic school as this one.

John Cook

I would like to thank God for being such a champion. My beautiful Mother and Handsome Father. Rom for being such a stud. Brian for being a good sport. Angela for being such an angel. Mr. L'Homme and Rox XC for being my family away from home. Pat Lucas for being such a good friend. Olivia Spinale for being such a sweetheart to me. All my spectacular teachers. Also for the person reading this.

Haley Copes

I'd like to thank my mom and dad for being amazing parents and supporting me, My sister Jacey for putting up with me her whole life, My best friend Tara who I could not live with out, Ryan for asking me to sit with him at lunch, and all of my other friends, aunts, uncles, cousins, and grandparents, I LOVE YOU ALL you mean the world to me and I cant thank you enough!

Hannah Cote

I would like to thank my best friends, the lunch ladies, and especially my friends for helping me to smile everyday. Thank you for always believing in me even when I find it hard to. I am so lucky to have such beautiful friends and more importantly role models in my life. I love you with all of my heart!

Jamie Coyne

Thank you to my family for always supporting me. Mom and Dad, thanks for still loving me after I crashed your car, called you names and spent all your money on myself. Thanks David for doing my Spanish homework, and Katie for making me laugh. Friends, new and old, thanks for sticking with me and experiencing it all at my side. FBU girls, you have made my Feehan career incredible. To my second family, the nine of you have made my life unforgettable, thank you so much for everything!

Kristen Cronin

Thanks to my lord and Savior, Jesus Christ in whom all things are possible, and the friends who have become my family for the unconditional love. Thanks to Feehan Fencing, for always making me smile, and for all the opportunities to grow and shine. Thanks to all the adults who believe in me, including teachers, coaches, administrators and Church staff. Finally, thank you to my muses who inspire me to be all I can and more, '09 supafine!

Katelyn Crompton

I would first and foremost like to thank God for the life He has blessed me with. Mom, Dad, and Jeff – I cannot thank you enough for your continual love and support in all that I do. I love you! To all of my teachers, family, and friends – especially "my girls" R. Ayres, P. DeCosta, J. St. Martin, and E. Wiklund – thanks for being there for me and for creating unforgettable memories. I would not be who I am today without you. Good luck '09 supafine!

William Dailey

I'd first like to thank my parents for everything that they have done for me. Thanks for standing by me through everything. Jimmy, Kristen, and Peter, thanks for always being there and for all of the fun times. I love all of you guys. Jenna, thanks for everything. I couldn't ask for a better friend, you truly are amazing. And to my friends, thanks for all of the memories.

Paula DeCosta

I want to thank my mom for always being there for me and supporting me all these years. A special thanks to my memere and my uncle Robert for making an education at Feehan possible. I want to thank all my friends, you know who you are, especially K. Cromps. I also want to thank all of my teachers and guidance counselor for everything they have done in my four years at Feehan.

Katelyn Degnan

Thank you so much to my mom, dad, and sister for always being there and supporting me. Kels and Kat thank you so much for everything. We've had amazing times together. "The circle" I don't know what I would have done without you. Thank you to all the basketball girls and coaches for a great four seasons. Class of '09 I love you all, and I'm so glad for all the friends I've made at Feehan. Thank you everyone!

Nicole Del Giudice

I thank my parents for sending me to Feehan, my sister for always believing in me, and all my close friends for being by my side (they know who they are). Thank you all the wonderful teachers who helped me through my high school career; especially Mrs. Stiner, Mrs. Krafka, Mr, Harrison, and Miss Santos, who helped me grow musically, personally, and intellectually. Lastly I thank the school, and those within for welcoming me, and making my time at Feehan memorable.

Danielle Dimond

First of all, I would like to thank my parents and God for the opportunities I have been blessed with! Mom, Dad, Grammie, Spencer, Syd- I don't know where I'd be without you. Nick, thank you for your constant love and support. You're the best friend I could ask for- I love you. Thanks to all of the faculty and friends who have believed in me and made the last four years amazing. Thank you for all of the memories!

Caitlyn Doucette

I just want to thank my parents for supporting me 100% through my entire life, and also for driving me to all ends of the earth for 16 years. You have truly been the best parents I could ask for. I also need to thank all of my friends for making the past 4 years a fun experience on the whole and for standing by me as I've matured. I'm so lucky to have such wonderful people in my life! Thank you all, I love you!

Spencer Driscoll

Many people have made these past years rewarding for me. First off, my family. Thank you for supporting me and encouraging me one hundred percent. Next, thank you to my dear friends, and those whom I hold close to my heart. All those laughs will forever be with me. Thank you to all my teammates for helping me enjoy all the long practices and making each season memorable. Thank you and I love you all.

Megan Drummey

Thank you so much to Dad, Mum, and Mike for your support throughout my life. To Mynor, I love you so much and I don't know what I'd do without you. Sarah-my sister, we're gonna have a blast next year. Lauren, Laura, Courtney and Alex – my best friends…. SCLUB reunion! Gregory - = POLO kids forever boo! Shiv – partners in crime, RASCALL, we lived it up senior year. Adam, Jamie, James Keane!, Vita, Nick – my boys, stay fly. Live, laugh, love. '09 Supafine!

Melissa Dunbar

My family – Thank you for showing me how to appreciate the small things in life. MOM, for listening to me and encouraging me. DAD, for always making me laugh. MAXWELL, for putting up with me (only kidding), for being the best little brother I could ask for. My ten best – Thanks for being there, love you girls always: LAURA, ERIN, TRENNA, KRISTIN, JAMIE, KARA, HANNAH, LIZ, SPENCER and AUDRA. Class of '09 and my teachers, thanks for the great memories!

William Dunn

First off, I want to thank God for all that he has done for me and provided me with. Next, I want to thank my Mom and Dad and my two sisters because without their support, love, and positive motivation, I wouldn't have been where I am today. Ryan, Tom, Andrew, Paul, Tyler, Chris, and the rest of my boys I just want to say thanks for all the memories and making high school so much fun.

Alexandra Ebzery

To my Mom and Dad, thanks so much for loving and supporting me in everything I do. Danielle and Carly thanks for being the best little sisters and always being there to make me laugh. To my best friends, Christine and Paige, I honestly don't know what I would do without you. Love you! Morgan, Katie, and '09 – love you all.

Daniel Effler

Thanks Mom and Dad for all you have given to me, and for all you have given up for me over the last 4 years. I also want to thank my friends for the great times and memories. Lastly, I want to thank Ally for always being there through everything and for the most amazing years of my life.

Thomas Effler

First off, I want to thank my parents for supporting me and giving me the opportunity to come to Feehan. I also want to thank my friends and teammates for all the memories, especially Jess who has been there for me for 3 years.

Elizabeth Farrell

Mom and Dad, I love you. Thank you for being my biggest cheerleaders and putting up with my shenanigans. Aidan you're a goof, love & luck to you always! To my ten crazy, gorgeous girls; Spency, Tren, Han, Jai, Kara, Laura, Mel, Erin, Kris, and Audra – your laughs are irreplaceable, love. And to every classmate, friend or foe that has ever given me a smile in the hallways, you have inspired me beyond words. Always love!

Margaux Finan

Many, many I love you's to all those who have let me into their lives. To my family, I love you all unconditionally, you are y strength and support. I would be lost without you. To my girls, Jenna, Kasey, Jess, Danielle, and Meg, we are truly sisters and I know our hearts will remain intertwined forever. TC, thanks for putting up with me. I love you. To everyone else, well thanks for the memories.

Kara Fitzgerald

I'd like to thank my Mom and Dad for supporting me over the years and helping me to become the person I am today. To my brother, Nick, for putting up with me and guiding me through the years. Lastly, I want to thank all my friends, especially Hannah, Spencer, Audra, Trenna, Jaim Mel, Laura, Kris, Erin, Liz, and Kasey. You have made me laugh so much and have made my high school years memorable. I love you all!

Michele Flannery

I want to thank my parents for always supporting and encouraging me in everything I do. I love you both so much. Julianne and Caroline- thanks for being my best friends. I can't express how much you two mean to me, and I will miss you so much next year. Thanks to my teachers and coaches- without you I would not be the person I am today. Lastly, thanks to all my friends for making these past four years unforgettable!

Tyler Foster

Thank you to my Mom and Dad for supporting me through every hardship I've encountered. Thank you to my sister Jordan. Thank you to the Semples for being my second family. Thank you to my friends, you've made the past 4 years fun. Thank you Margaux Finan. I wouldn't trade a minute we've spent together for the world.

Joseph Germaine

I would like to thank my friends and family for their never-ending support. Without it, I do not think these four years would have ended up as successful as they did. Lastly, I would like to thank the teachers, especially Mr. Newman, Mr. Gazzola, Ms. Carroll, and Mr. Deja. Thanks again.

Devon Giblin

First of all, I would like to thank my Mom and Dad for all of their love and support through my high school years. Also, thanks to my brother for being the best sibling I could ask for, finally I would like to thank all my friends who have made my experience at Bishop Feehan so memorable and a lot of fun. Best of luck to the class of '09!

Richard Glasheen

With my thank you I should start at the beginning. Thanks to my family who've supported me from day 1, especially Mom, Dad, Sis (gullies 4 lyfe) and my grandparents. To my friends, you have given me some of the best times of my life and I'm eternally grateful to everyone. Thank you to all of my teachers you have guided and inspired me. And finally, thank you! Thanks for taking the time to read my thank you!

Ryan Gormley

I would like to thank the DUSTBUNNIES, the hockey team, the cubbies, my teachers especially Mr. Gazzola, Mrs. Tyler, Mr. Sanford, and Mr. Demers, my parents, and my friends: the big O, blu, the mutineer, the professional voice, the fuzz, everyone else at the x period table, the northeastern recruit, Lindsey Acres, echo '09, and the rest of the '09 class; thank you and good luck.

Erin Hines

I would like to thank my parents for giving me the opportunity to go to Feehan and for all of your love and support. Thank you to my ten and basically all of 09 superfine because without all of you, I would not be where I am today. Also, I would like to thank all of those who have kept me laughing throughout high school, you keep me young. Lastly, I'll miss all of you more than you'll ever know.

Cary Kaczowka

Mom and Dad, thanks for supporting me over the years; I couldn't have survived without you. Thank you Ann for being a great sister, friend, and roommate. Thanks Chacha, Nana, and all of my family who have helped me through the past four years. I would like to thank all of my teachers and coaches for everything you have taught me in the classroom, on the court, and on the field. And thanks to my friends for four awesome years.

Kaitlyn Kelly

Thanks to my parents for always supporting me. To my sister, Kristen, you always have my back. Lauren, we've had a lot of good times and laughs. Rinita, you've always been a great friend. Thanks to everyone at Feehan for making these four years AMAZING! Especially Tailor, Aubrie, Sam and Heather. Thanks to Eleanor for dance parties! Thanks to Mrs. Paulhus, Mrs. Fowler and the cheerleaders for including Lucky! Thanks to the lunch ladies, you're the best! Thanks to the awesome teachers and staff. '09 Supafine!

Tara LaFlamme

I would like to thank my family; Mom Dad & Kev, I love you guys more than words can say. Haley, you're like a sister to me, thanks for everything you've done for me. Meg, Sean, Jamie; you guys are the best, I love you guys so much!

Kasey Laliberte

Thanks to my Mom, Dad and family for always believing in me, I love you. To Karly, you're my best friend. I'll never go to a JB concert without you! Charpy's, you never fail to put a smile on my face. Danielle, Meg, Jenna, Jess, Margaux, Kara, Audra, Madi and swim girls, thanks for amazing memories and laughs. To the class of '09, good luck with everything you do!

Jessica Lambi

First, I'd like to thank my Mom, Dad, and sister, Nikki for always pushing me to do my best and supporting me throughout my entire life. T. Effler, thank you for being the one I can talk to about anything and count on to be there for me no matter what. My girls – K. Laliberte, M. Finan, J. George, M. Moran, and D. Bessette. Thank you each for everything over the past 4 years – the memories will last forever.

Amy Lepley

I want to thank my parents and my brothers. I would never be where I am today without you. To the basketball and volleyball teams and coaches – Thank you for all of the memories and fun times we've had together. Jenna – I could never ask for a better friend than you. You're the best. Pat, Kace, Billy, Stuk – thanks for making me laugh and being there through everything. Finally, to my teachers – thanks for helping me grow as a person.

Siobhan Licudine

Mom & Dad; thank you for all the sacrifices you have made for me and providing me with endless love and support in all that I do. Colleen B; 14 years of school together!?! Thanks for always having my back! Lexy S; seriously could not have survived high school without you! Through thick and thin. Rachel E; try and hang in there another year without me girl! Tennis Girls; too many laughs. Class of 2009; what an unforgettable four years!

Ethan Loew

I would like to thank Mom and Dad for supporting me in all my endeavors. My friends, particularly Alex, Anisa, Bobby, Heather, and Olivia for making all the unholy hours spent working bearable. Thank you Coach L'Homme and all of Rocks XC. We have evolved from a group of freshman playing camouflage in the woods to a group of senior state champions playing camouflage in the woods. Finally, I would like to thank the class of 2009 for making high school such a remarkable experience.

Catrina Lopes

First, I'd like to thank my family, who has supported me through everything I've ever done…I love you! And Jill, I love you so much, you are my best friend. I'd also like to thank (in no particular order): Molly A (I can always lean on you), Emma K (Love you so much!), Katie R (Umm cat lady?!), Costas S (Thanks for always being there, no matter how many times I messed up), Eric B (Truly a great friend), Kelly L, Mackenzie M (You're awesome), Sabrina P, Jim M, Kevin B, Alex F (Salsa Picante?!), Bethany C, Kelly L, Jenn K, and Scott M.

Kristin Lovering

I would like to thank my family for supporting me! Mom and Dad, you have given me everything to achieve my goals. Meghan and Kaitlyn, you are the best sisters a girl could ask for. I'd like to thank my best friends, since day one: Trenna, Laura, Mel, Erin, Jamie, Hannah, Kara, Liz, and Spencie. Love you always. I want to thank my crazy running sisters for putting up with me: Katie, Anisa, Erin and Jenn.

Andrew McCarty

Thank you everyone!

Sean McNair

Thank you Mom and Dad for always supporting me, and Ryan, Lauren, and Sara for always including me. Thanks to Mr. and Mrs. Magyar for opening their home to me, and Michelle for hanging out with me. Tara L, Ian C, Meghan S, Haley C, and all of set crew for the great company. My teachers for doing their jobs with life and enjoyment. Emma, Dan and the rest of chorus. Finally, Julie, for always being such a wonderful person.

Janelle McNeil

Throughout my whole life you guys have always been there for me through the good and the bad times. Whenever I stumbled you built my confidence right back up. Thanks for all the support! Tailor B. You are one of the most genuine people I have met. Your positive words have helped me through the struggles. Thanks for being my best friend! Trackies – I love you girls thanks for everything.

Laura McNulty

I want to thank my family for all they've done for me. Mom and Dad, thanks for being a constant source of inspiration throughout the last eighteen years. Jenna and Julie, thanks for being the best sisters and friends I could ask for. I love you. To my best friends, especially my nine, thank you for all the laughs and memories. Melissa, Kristin, Trenna, Jamie, Erin, Kara, Hannah, Liz, and Spencer; you girls are my family.

Mackenzie Meier

First I would like to thank my parents for supporting me through everything in my four years. Second, I would like to thank my friends for great times together. More memories to come! Catrina, Molly, Sabrina, Sara, Katie, Kelly, Grace, Eleanor, Ashley, Eric, Costas, Jim! I would also like to thank the XC Girls for so many great times at meets, and practices! Good times throughout these last few years. I'm going to miss all of you next year! Thank you everyone!

Thomas Michienzi

I first want to thank God for giving me the strength and persistence to get through everything. Also, thank you to my Mom, Dad, and Kevin for putting me on the right path, providing me with everything that I needed. Thank you to all my friends that have made me into the person I am today. And finally thank you to Billy, Ryan, Tyler, and all my closest friends who have always been there for me no matter what.

Vincent Mok

You, the reader: I thank you though I may not know you, for you may be a parent – thanks for raising your child to be a blessing to me; teacher – sacrificing your time to listen and guide; coach – pushing me to persevere; guidance counselor – your patience and quiet presence; janitor – your uncomplaining service; friend – each precious memory we've shared; or stranger – your simple smile that unknowingly made my day. Thanks, my friend; to me, you mean more than you know.

Meagan Moran

I want to thank my Mom, who is my best friend, and the person I admire most in this world. My Dad and of course Tommy, who is the best little brother a girl could ever ask for. Jenna & Corey; from the start. Kasey, Jess, Danielle, Margaux; the six forever. Thank you Chris, for always being there, whether it be for a laugh or a hug. I love you all.

Courtney Morrissey

Thank you so much mom and dad. You supported and pushed me to get where I am. My siblings – I love you more than anything. Alex – Best Best Friend Ever! P. Sawyer – No matter what, it's you and me. Sarah – I'd be lost without you. Meg – Color with all the crayons in your box! James – You'll always be a rock star in life. Danielle – You're still my favorite. Costas – Always my prince charming. I adore and love all of you.

Colin Murphy

Awesome times Brendan, Beksha, Boulter, Anderson, Webb, Renner, Phil, Ryan, Tom, Kelsey, Kate, Meg, Kelcey, and Kat. Thanks for making these four years as fun as they were. I couldn't have asked for them any other way. Thank you to each teacher I have had here. You have each influenced me in some way. Thank you Mom, Dad, Aidan, and Katie who have always been there for me and made me who I am today.

Kyle Nyskohus

Thanks to God for his many blessings. Thank you Mom and Dad for loving and supporting me without asking for anything in return. You mean more to me than I could ever express. Thank you friends, especially Robbie and Matt. Thank you Mrs. Tirrell for always being there for me. Thank you teachers-- Mrs. Tyler, Mr. Ciullo, and Mr. Powell, the fingerprints of your touch on my life are God's grace. Thank you tennis team and Peer Min board for the friendships and memories I will cherish forever.

Ashley O'Brien

Thanks to my parents and Molly. Thanks to Tracey, Kylie, Cait, Meg, Sarah, and Lauren Mar for being there for me since grade school. Thank you to Racquel, Laura, Mahoney, Anne-Marie, Lizzie, Nikki, Joe, Will, Dave, Keegan, Adam, Petrella, Jamie R., Colleen, Alexa, Kman, Jenna, Kate D. and the class of '09 for everything.

Patrick O'Neil

Mom, Dad, Mike, Chris you are my rock and inspiration everyday. Thanks for paving my way and helping me. My friends, especially parker, Brian, Tom, Amy, Billy, Kacie, Jenna, Stuk and all of '09. Senior Football players, thanks for the memories, they will last a lifetime, you're all my brothers. Ms. Carroll, you have been a mentor, a teacher, and a role model since day one. Class of 2009, you will be with me forever, thank you for the best years of my life. Go Rocks!

Joseph O'Sullivan

Thanks Mom and Dad for everything you have given me. Without your continuous support, i would not be where i am today. Chris, thanks for sticking with me and not giving up on me in the rough times. You always had faith in me. Thank you guys for all the little things that go unnoticed and for the life lessons along the way. Of course, thanks to my friends for making these years memorable.

Nicole Panciocco

I would like to thank all of my friends, especially Micaela and Aubrie, who have always been there for me. Thank you for listening and making me laugh. Thank you Feehan Family for making my high school years enjoyable and memorable. Feehan is my second home and a place I am always comfortable because of the welcoming people, staff, and environment. Most importantly thank you mom and dad for supporting me my entire life. I will miss you greatly next year. I love you all!

Julianna Parra

I want to thank my parents and my sister, Josephine for everything you have done for me in the last four years. I also want to thank all of my teachers, especially those that wrote recommendations for me and Mr. Loew. Finally I want to thank all of my friends for all of the great times that we have had during these last four years, especially x & g-free, Allison, Emma and Vincent.

Christopher Patch

I would like to thank my parents for guiding me through all four years and helping me through everything. I would also like to thank my brothers, especially Stephen for the dance parties. Thanks to all my friends for the laughs and good times. High school would not be the same without you guys. Thank you Meg for an amazing senior year and freshman year…kind of. You have really been the best through it all.

Nicholas Petrella

Thank you Mama P and Papa P for everything. You guys are coolbeans and I couldn't ask for better parents. Also, thanks to all my friends. You have made these last four years great and I am definitely going to miss you guys and gals next year. Keep it ace oh-nine, you will always be supah fine.

Angela Pettine

For getting me through all four years I would like to thank my best friends Kelly, Jaimi, and Jocelyn. I would also like to give a shout out to my X period crew, and c and d period free. And to my family, much love!

David Phipps

First off, I would like to thank my family for all of their love and support throughout my exciting high school experience here at Feehan. Thank you Ms. Maher, Mr. Michaud, Sister Pat, Coach L'Homme, Mr. Crossen and Mr. Anderson. Nate, Pat, Dan Stevens, Dan White, Bill, Alex and Mike; you guys are the best. Thank you for all the great memories. You guys are the best friends I ever had. Again, thank you all.

Peter Polachi

Thanks '09 for everything. Kacie, Petrella, Phil, Tamul, Bootstrap, Dave, Keegan – you guys made it fun. Thanks to my parents and my brother, and all the Norfolk Crew. Luke, Beefy, ZPac, Brotha Roche, Boots, Jackson, Roode, Divva, Dennis, Caw?? – you're all the best. Going to parties, driving into lakes, chillin in the basement. Those were the best times ever. Lauren, I couldn't have done it without you. These memories will last forever. Come get me this summer, Fletcher! Peace

Kelsey Powell

Thank you so much to my dad for making it possible for me to go here and supporting me. Also thank you to my two sisters Meag and Katie for always being here. Kate and Kat you rock my world. Love you! To my mom, you've been awesome. I love you so much. To all my friends, I don't know what I would've done without you.

David Powers

I would like to thank my family for supporting me my whole life. I would also like to thank the members of all of the activities I have been in for four years of memories. There are many of the people who I won't be able to name, but I want to thank you all for inspiration. What I am most thankful for is the two things Feehan has given me: roots to ground me and wings to fly.

Kathleen Reilly

Thank-you to my parents for always supporting me and for all of the great advice you have given me. Thank-you to my little sister for being a good friend and for putting up with me. To my friends Sabrina P, Molly A, Catrina L, Mackenzie M, Grace H, Emma O, Dy, and Vincent M, thank-you for all the good times we have had and for being there for me through all the bad ones. I love you guys so much!

Jenna Roncarati

First, thanks to Mom, Dad, and Mike for all your support in helping me achieve all my goals. Also thanks to my two best friends. Amy, all the funny times together from messaging Stuk to basketball have shown that we have a long-lasting friendship. And Eileen, the fun and spontaneous moments will be remembered forever. Peabody anyone? Finally, thanks Billy for making these past years so special. I can't wait to see what the future has in store for us.

Heather Sanford

I would like to thank my family, friends, and teachers for their unwavering support throughout the past four years. Thanks to those that touch my life on a daily basis, as well as to everyone who has in the past; you all played a significant role in this incredible journey. Shout outs to Meggy P, Katie, Tracey, Quinn, Kylie, Jamie, Pat, Ethan, Adam, and Sasha Fierce. To all of '09 Supah Fine, stay beautiful and get ready to change the world!

Meghan Scanlon

This year has been hard, so I want to thank my family for believing in my strength, Michelle and Courtney for being my shoulders, Danielle, Quinn, and Kylie for being my inspiration, Jamie and Tara for sticking with me all 4 years, Jeff for the experience, Amy Jones for being there, the teachers who nourished me, and my Gap family. I'm grateful to everyone who stuck around when others couldn't, and to those who left for what they taught me.

Trenna Schmidt

I want to thank my mom, dad, and brother, Trevin for always loving and supporting me through everything I do. I especially want to thank my girls, for giving me the best memories these past four years. Erin, Jai, Mann, Kara, Laura, Kris, Mel, Liz, and Spenc. Thank you for always being there for me. I love you all! And to the class of '09 thanks for the memories, that I'll never forget.

Jocelyn St. Martin

First and foremost, I would like to thank my parents and my brother for all the love and support they have given me through the years. I would also like to thank all my close friends for always being there for me. (You know who you are, and I am forever grateful.) Last, but not least, I would like to thank the Class of '09. You are supa fine! And thank you for making my last four years here at Feehan amazing.

Luke Sejkora

Thanks to my parents for always being there for me, and thanks to all the friends I have made in band, soccer, and theater. Also, thanks to all the teachers that have helped me along the way at school and faith. Sasha Fierce!

Adam Semple

Thank you Mom, Dad, the family, Sunny, Jamie, P. Vale, Alex (both of you), Quinn, T. Schmidt, Sanford, Tyler, Billafer, O'Brien, Drummey, Katie, Tracey, Kylie, Lizzie McShane, Danni, and those who put up with me; Dusty, Mr. Powell, Mr. Day, Mrs. Endler, Mr. Conroy, B. Loiselle and A. Lavertu. And of course thanks to Pow Pow.

Costas Sivyllis

Four years have flown by, and I would have not enjoyed them without the constant love and support of my family and friends, thanks to Eric B, Kevin B, Phil O, Kyle G, and the rest of our X period table. To all my teachers, Mr. Loew, Mr. Runey, and Mrs. Anderson for her dedication to the 'Rock Report, and lastly thank you to my Courtney, for making these lasts months of senior year so memorable. I'll miss you all.

Parker Skaff

I would like to thank my Mom, Dad and Julie. Also, all of my friends, especially Pat O. Thank you for the support and guiding me in the right direction. Gina thanks for the awesome memories. Mr. Mess for helping me get through Senior year. Guys, you made all four years so fun and the football team for all the great times! Finally, thank you teachers and faculty for believing in me.

Brendan Smith

I would like to thank my mom and my dad mostly. After that I am going to thank my older brother Pat and all his friends for helping me feel comfortable freshman year. I am also going to thank my closest friends, Boulter, Webb, Murph, Beksha, Hans, Phil, the Efflers, Kelsey, Meghan, Kat, and also Kate. I am going to miss you all next year. Also, I can't forget my sister Meghan.

Olivia Spinale

Mom and Dad, I love you and thank you for everything. Julia, thank you for being my best friend for the last 17 years, to my family for always being there, and to the BFHS XC team for the memories. John Cook, you are my Best Thing, and thanks to all of my friends, in particular Pat, Alex, Taylor

Brooke Stapleton

First, I would like to thank my mom, dad, and brother Kyle. I would not be the person I am today without you. Thanks for all of the love and support in everything that I do. Also, thanks to all my friends for an unforgettable four years filled with laughs and amazing memories. I love you all! To the class of '09, thanks for the memories and good luck in all that you do!

David Stein

I'd like to thank all of my friends at school and all of my prom limo crew members: Sam Varnerin, Heather Dzialo, Katie Kelly, and Tailor Bouyer. I extend my gratitude to all of my excellent teachers: they have made my high school career an amazing success! So many people have been very nice to me here at Feehan, so I'd like to thank all of YOU for making this part of my life (2005-2009) such a fantastic experience!!!

Alexandra Sturdy

Mom and Dad, thank you for always believing in me. You have given me incredible opportunities and taught me so much. I love you! Thank you to my aunts, uncles, and cousins for all the love and support I could ask for! You mean the world to me. Paige L. thank you for understanding me like no one else! Eileen F. Through thick and thin! Siobhan L. thanks for the amazing memories! I can't imagine high school without you!

Kylie Tagerman

Thank you to everyone who has entered my life over the past four years. You all have made a significant impact on my life, and I will forever cherish the memories. To Caitlyn and Tracey-- your friendship has meant the world to me. Thanks for being there through the good times and the bad these past 12+ years. Most importantly, thank you mom and dad for your endless love and support of everything that I do. I love you.

Sarah Travis

Thanks to Mom and Dad for your immeasurable love and for never giving up on me. To Ian, in trying to be an example for you, I have kept focused. To Grandma and Grandpa for giving me the opportunity of Feehan. To the teachers and staff, especially E. Gagnon, for the knowledge I have gained. To my Theater Family and my friends, especially Alex, Court, Lu, and Megan you are all my sisters. Memories, laughs, and love '09 Super Fine!

Samantha Varnerin

I would like to thank everyone that has helped shape who I am, specifically: Kaitlyn K for attending my first football game with me; Heather D. for keeping me level-headed; Vincent M and Emma O for teaching me how to loosen up; Mrs. Force and Mrs. Gale for before-the-bell laughs and advice; Aubrie H for showing me new perspectives; and David S for believing that I can succeed. Finally, I would like to thank my entire family for all the support they have given me. I love you!

Alex Viscusi

These past four years have been amazing! I have many people to thank for making my years here fulfilling and special. To my parents for showing love and support to the "princess of Edenpark Drive". To Scott, for giving me amazing memories, love, and support. Of course, S. Club: Courtney, Meg, and Sarah. Also, to Olivia, Nick, Ian, James, and Adam. Also to Mr. Harrison and the theatre department for the memories. To '09 Supafine! Love you all so much and good luck everyone!

Michelle Wade

Thanks first and most, always, to my parents for their constant and unconditional love and support. Thanks to my Nani, who always has something new to teach me and an encouraging word to say. Emily, than you for being my forever-friend. To all of the amazing people that I have met here at Feehan in the past four years: thank you. I cannot describe how irreversibly you have altered my life. Good luck oh-nine. Go change the world!

Christopher Waggett

I would like to thank my mom and my dad who have always supported me. My friends that I met through the years. My brother. Mr. Newman for sharing all those cool stories with our class. Mr. Mess for making math wicked chill. Mr. Taylor for convincing me to do marching band. It was so much fun. And Dan White for being my best friend.

Kathryn Wald

Thank you, mom and Annie for making it possible for me to attend Feehan. Mom you are the one I will always look up too and you made me who I am. Also, I love my best friends Kpow and Degs for sticking by my side through everything. Without you girls I don't know where I would be! Thank you to my "circle" of friends as well, I love you guys to death.

William Warren

First of all, I would like to thank my family and friends for all their support over the past four years. I would also like to thank my teachers and coaches, especially Mr. L'Homme, for all of the knowledge and guidance they have given me at Feehan. Thank you fall for making my time and memories at Feehan special.

Bryan Webb

I would like to thank my family for supporting me and financing my education. Also to all of my friends who've made Feehan a great experience: Boulter, Brendan, Beksha, Ryan, Anderson, Murph, Paige, Shiv and the Efflers (for adopting me). For my sister, helping me make friends, feeling comfortable, and always making me laugh. And especially for Manda, always being there for me. And the class of '09, from frosh orientation to Echo, thank you all for everything!

Alexa Whatmough

First, thanks to my mom and dad for supporting me and getting me to where I am today. I love you. Thanks to the Five Frosh, who are my first memory of Feehan, and to Rock Cheer. Love you girls! Thanks to my best friends Alyse and Alex for making these years memorable and beyond amazing. I don't know what I'd do without you. Finally, thanks to the many friends I've come across for making me who I am today.

Sally White

Mom and Dad, thank you for your unconditional love and support in all the decisions I've made. I love you and appreciate everything you do for me. Leah, thank you for always being there when I need someone to talk to and for being someone I can trust. To my friends, especially Shiv and Lex- thanks for making my transition to Feehan easy and so much fun; I'll cherish the memories. To the class of '09 for an unforgettable experience.

Stephanie Whooten

To my parents, first for sending me to Feehan but most importantly for their endless love and support. To my brother and sister, for looking out for me and encouraging me in everything I do. To Lauren, Jess, and Jackie, the greatest friends I could ask for. You have made my four years at Feehan more memorable than you know.

Emily Wiklund

To my parents for sending me to Feehan because even though I complained, it was the perfect place for me. Also, for always believing in me and crying whenever I performed for you. To Kaela and Matt for loving and beating me. To my friends, thanks for almost getting me killed, twister and risk, ish, you support, understanding and my motivation in math. I would especially like to thank Mr. Sanford for truly caring and Mrs. O'Boy for getting me into college.

Meghan Zerba

First, I'd like to thank my mom and dad for all the love and support they have given me over the years. Also for my brother and sister for always being there for me. I'd also like to thank my friends for giving me memories I will always remember, Kate, Erin, Kels, Kat, Matt, Colin, Anderson, Beksha, Brendan, Webb, Phil, and my soccer and track girls. Lastly I'd like to thank Matt Boulter for being the best boyfriend to me over these past two years.

Additional Senior Thank You's

Grace Hannawi

Thanks Mom and Dad for giving me the opportunity to get an excellent education at Feehan and instilling in me the values that I know will help me next year and for the rest of my life. I would also like to thank my friends for my excellent 4 years at Feehan. Feehan teachers, thanks for brightening my classes and giving me the foundational education for college: Mr. Cuillo and Mrs. Lavertu for instilling in me the love to learn.

Tracey Hannan

Thank you so much Mom and Dad for all your support, patience, and love. Matt and Kyle thank you for always putting up with me and being there whenever I've needed you. My friends-thank you for always being there and making these last four years the best. Katie and Kylie, my best friends, I can always count on you. Thanks for all the support and great memories.

Aubrie Hanson

Thank you so much to: My parents and Dan for all the sacrifices you make for me and support in everything I do, especially mom. I love you! To Liza, for always looking up to me even when I make mistakes. To the color guard and MaryCatherine for being my sisters forever To all of my Feehan friends for the great memories, especially Helen Folan, Nicole, and Micaela for code names, trips to Narnia, and making me laugh when I need it most. You are all so special to me-Thank you!

Matt Johnson

Love you Mom, Dad, Luke, Rissa, and Maggie-thanks for unconditional love and support. My friends-especially Quinn, Rachel, and Molly, for helping me in times of trouble-love you! Thanks, Mrs. Carter, for getting me through the college applications process. Thanks to my teachers, especially Mr. Powell and Sra. Drobnis, who helped me to love languages, write college essays, and travel. I'll never forget the good times-Six Flags and ECHO '09 (love you 5DFL's!!)

Neal Johnson

Thank you to my family: Mom, Dad, Craig and Alec for supporting me with everything and dealing with me. To the Soccer boys, for a great season, and especially to the soccer boys of '08. Also to Da Boyz-Kyle, Jud, and Corey, and to My Girls-Jess, Wauwen, and Steph. You all have meant everything to me and will hopefully continue to. And finally, to everyone else who has been a part of my four years here.

Christine Kennedy

Mom and Dad, thanks for you endless love and encouragements. Dan, thanks for being the best brother and the funniest person I know. Paige, thanks for being my best friend and the sister I never had! Thanks Allie, Morg, and the rest of '09. Love you all!

Kelly Landry

Thanks to my parents for always supporting and loving me. You guys have such an amazing influence on me. I want to thank my super group of friends. To Angela, Jocelyn, and Jaimi; you guys will be my bridesmaids. We have had some of the best times laughing at the stupidest jokes together. I will miss you all.

Ryan Lee

I would like to thank my parents for everything, for always supporting me no matter what, and pushing me to be the best I can. Also my sister who taught me what it is like to be an older brother. Lastly, I would like to thank all of the great people I have met over the years at Feehan and all my Attleboro boys and girls: Matty, Billy, Andrew, Tom, Paul, Tyler, Pat, and Lexy. I will never forget these years.

Pat Vale

Thank you to Dad and Mom, for always having my best interests at heart; to Liz, Kathleen, and Dree, for loving and supporting me; to the faculty of Feehan for making this school a home for me; to every member of ROCKSXC and every cast member of every show I've been in; to all if the incredible friends I have been lucky enough to meet here-you are each invaluable to me and I consider myself lucky to know you.

Farewell to

Best of

and w

he Class of 2009

luck, God Speed

e'll miss all of you.

The **future** belongs to those who believe in the *beauty* of their dreams. -Ralph Waldo Emerson

Special Thanks to:

The yearbook staff would like to thank all of the people who made this volume of the Feehan "Flashback" possible. To Mr. Bill Runey for all of his support, to Mrs. Ann Ulrich for her sharp eye while proof reading, to Mr. Paul O'Boy for scheduling the team sport pictures, to Mrs. Catherine Lea, Mrs. Joan Drobnis, Mrs. Carla Tirrell, Mrs. Linda Ausiello and Mrs. Cindy DeTrolio for providing pictures used in various spreads. Also, thanks to Mr. Gary Geoffroy and the photographers at Chestnut Hill Studios for the time and effort taking photographs at many Feehan functions, to Mrs. Patricia Kettle for keeping track of the finances, to Mrs. Karen Garlick for supplying accurate alphabetical lists, and to Mrs. Michelle Sidwell and the staff of Walsworth Publishing Company for all their technical help and support. Finally, thank you to Mrs. Sharon Blott, Mrs. Patsy-Ann O'Boy, and Mrs. Jessica Soininen-Eddis for all their time and effort given to make this volume a success.

- Meagan Moran '09 Editor - in - Chief

Flashback Advisors

Mrs. Sharon Blott

Mrs. Patsy Ann O'Boy

Mrs. Jessica Soininen-Eddis

Colophon

The 2009 Flashback is published by Walsworth Publishing Company of Marceline, MO 64658. The company representative is Mrs. Michelle Sidwell. The cover is all color litho. The yearbook is printed on 100 lb. Legend Gloss paper stock. The body copy and folios are set in AWPC Times. Captions are set in AWPC Helvetica Bold. The headlines are various Walsworth headline fonts. Most of the photographs were taken by Chestnut Hill Studios, Ltd. Seekonk, MA 02771 with additional photographs submitted by the faculty, students and parents of Bishop Feehan High School. All the pages are of processed color. All pages were laid out using the Walsworth Online Design program. The 2009 Flashback had a press run of 525 and contained 308 pages plus "The Year in Review".

Meagan Moran
Editor - in - Chief

Kaitlyn Kelly
Managing Editor

Annemarie Antonellis
Design Editor

Grace Hannawi
Copy Editor

Aubrie Hanson
Editor

Megan Troy
Contributor

Kelly Lynch
Contributor

INDEX

A

Ablondi, Alexa Rae - 182, 183
Abrahamson, Megan - 122, 172
Achenson, Alexandra - 78, 80, 182
Achin, Robert - 62
Adams, Catherine - 73, 114
Adams, Christopher - 62, 68, 69
Adams, Michael - 11, 107, 122, 150
Agnello, Joseph - 62
Agostini, Joshua - 11, 122, 169
Agostini, Maria - 130, 136, 161, 170, 172, 182, 183
Agostini, Tiffany - 11, 114
Ahern, Briana - 46, 122, 172
Akinyemi, Elizabeth - 46, 48, 73, 122, 172
Albert, Michael - 23, 122
Alberty, Dangela - 156, 161, 182, 183
Alexander, Molly - 12, 136, 168, 169, 171, 182
Alexander, Morgan - 114, 132
Alger III, Francis - 50, 73, 108, 122, 137, 170
Allen, Amanda - 122, 165, 168
Almeida, Kyle - 114
Amato, Christopher - 50, 62
Amato, Matthew - 62
Amato, Robert - 60
Anastos, Kimberly - 48, 72, 122, 168, 169, 171, 172, 173
Anderson, Arthur - 60, 168
Anderson, Christopher - 62
Anderson, Erik - 161, 182
Anderson, Mary - 28, 46, 122, 168, 169, 172
Anderson, Rosemary - 60
Anderson, Trevor - 122
Andrikopoulos, Dimitri - 74, 122, 132, 154, 168
Andrikopoulos, Nicholas - 62
Antonellis, Anne Marie - 8, 89, 160, 182, 233
Antunes, Nicholas - 114
Arbuckle, Maeve - 62
Arcese, Danielle - 62
Arieta, Margaux - 62
Armitage, Jessica - 114
Armitage, Morgan - 182
Armstrong, Audra - 182
Arnold, Caroline - 62
Arsenault, Anisa - 46, 70, 97, 122, 165, 168, 169, 171, 173
Arsenault, Leah - 62
Asanza, Mitchell - 62, 172
Atkinson, Jacqueline - 27, 78, 103, 182
Atwill, Carolyn - 75, 89, 122, 133, 170
Atwill, Marie - 72, 114, 132
Atwill, Stephen - 114
Aucoin, Alyssa - 62
Ausiello, Linda - 41, 49, 61, 168, 233
Avila, Michael - 62

B

Ballou, Shannon - 17, 51, 75, 122, 130, 132, 133, 165
Bamford, Alexandra - 51, 62, 64
Banchi, Michelle - 51, 62
Baran, Yuliya - 122, 168, 169
Barcelos, Michael - 114, 132
Bardsley, Linda - 61
Barnes, Thomas - 22, 114
Barrett, Justin - 100, 101, 168, 182
Barrett, Katherine - 47, 89, 144, 161, 168, 170, 171, 182
Barrett, Nicole - 12, 122, 133, 172
Barry, Kathleen - 62
Bartos, Sandra - 46, 114, 172
Baublis, Madelaine - 104, 105, 184
Baublis, Oliver - 114, 116
Beagan, Patrick - 62, 68, 154
Beasley, Daniela - 62
Beauchamp, Tyler - 87, 97, 122
Beauregard, Adam - 62, 172
Beauregard, Renee - 51, 63, 72, 172
Bedard, Brooke - 63, 172
Bedard, Heather - 51, 63, 69, 72, 136, 137
Bedard, Kelsey - 88, 123
Bedard, Ryan - 184
Bedrosian, Justin - 114
Beissner, David - 160, 176, 184
Beksha, Patrick - 93, 160, 168, 169, 171, 184
Belanger, Nathan - 63
Bell, Sarah - 123
Belles, James - 123
Bellomo, Michael - 123
Bellucci, Jordan - 63, 64, 73
Benoit, Chad - 63, 172
Benson, Maddison - 63
Benson, Makenzie - 89, 123
Bentley, Jason - 114
Berry, Christina - 61
Berube, Catherine - 114
Bessette, Danielle - 104, 105, 184
Bessette, Rebecca - 123, 142, 143, 169
Bevelander, Julia - 63
Beyer, Derek - 46, 123
Bickford, Matthew - 75, 168, 169, 171, 184
Bickford, Michael - 63, 107
Bidga, Corey - 107
Bigda, Cory - 107, 130, 169, 184
Bigda, Danyelle - 44, 45, 79, 114
Bilafer, Colleen - 9, 26, 184
Biles, Matthew - 123
Bilodeau, Daniel - 63
Birkdale, Casey - 63
Blackman, Matthew - 114
Blades, Ashley - 46, 47, 63, 74
Blades, Nicole - 47, 92, 123, 172
Blais, Alexander - 63, 73
Blais, Kacy - 63, 172
Blott, Sharon - 59, 173, 233
Blythe, Frederic - 123, 165
Bodge, Morgan - 63, 132, 133
Bodge, Samantha - 46, 170, 171, 184
Boland, Kevin - 11, 23, 123
Boland, Matthew - 63
Borges, Daniel - 51, 72, 75, 132, 133, 136, 161, 170, 179, 184
Botelho, Andrew - 114
Boucher, Alexander - 63
Boulerice, Ben - 114
Boulerice, Marissa - 123
Boulter, Matthew - 18, 25, 93, 151, 177, 184
Bounas, William - 141, 170, 184
Bourassa, Katherine - 46, 89, 161, 168, 169, 171, 186
Bourassa, Lauren - 46, 114
Bourque, Isaac - 114
Bouyer, Maya - 63, 172
Bouyer, Tailor - 9, 37, 46, 49, 161, 164, 168, 186
Bowditch, Erik - 114, 142, 143
Bowditch, Nathaniel - 46, 86, 87, 168, 169, 171, 186
Boyland, Michael - 114
Boyland, Patrick - 30, 186
Brackett, Caroline - 79, 170, 186
Brady, Matthew - 63, 72, 75, 133, 136
Braga, Jeffrey - 186
Brandley, Catherine - 45, 58, 178
Bravaco, Emily - 114, 134
Brawley, Matthew - 50, 51, 146, 161, 168, 169, 170, 171, 186
Brawley, Thomas - 62, 63, 109
Brennan, James - 63
Bridgestock, Noah - 63, 130, 132
Briggs, Aaron - 115

Briggs, Garrett - 115
Briggs, Taylor - 123, 136, 137
Brillon, Ashley - 47, 123
Brodeur, Stephanie - 186
Brouillard, Leah - 92, 123
Brousseau, Charolette - 56
Brown, Jason - 72, 93, 186
Brunelle, Kaylene - 115
Brunelli, Angela - 115
Bruno III, Joseph - 186
Brusseau, Charlotte - 60
Bryant, Jacqueline - 60, 74
Bryson, Danielle - 46, 63
Bryson, Steven - 123
Bubier, Ashley - 186
Buckley, Danielle - 63
Burke, Brendan - 11, 123, 126
Burke, Colin - 115
Burke, Patrick - 63
Burley, Jacob - 37, 154, 155, 186
Burlone, Paige - 161, 168, 169, 170, 171, 188
Burns, Phylicia - 123, 142, 143
Burrill, Stephen - 63
Burtchell, Eric - 146, 169, 188
Buttkus, Kevin - 73, 188
Byrne, Kelly - 63

C

Caine, Benjamin - 115
Calder, Ashley - 132, 188
Callanan, Caitlin - 63
Calvanese, Gina - 123
Cameron, Micaela - 50, 51, 109, 161, 170, 171, 177, 188
Camire, Ryan - 46, 115
Campbell, Bryan - 63
Campion, Sarah - 123
Capece, Caroline - 63, 172
Cappello, Lisa - 63
Cardin, Danielle - 10, 123, 168, 171
Cardon, Marykate - 63
Carmichael, Cathryn - 78, 90, 93, 188
Carmusin, Jackson - 123
Caroll, Ms. Anne - 60
Carreiro, Damien - 115
Carter, Mary - 59, 179
Caruso, Christina - 44, 45, 115, 132
Carvalho, Nicholas - 63
Casali, Jonathan - 24, 158, 188
Casali, Sarah - 123
Casarella, Corey - 48, 161, 168, 169, 171, 188
Casey, Erin - 123, 126
Casey, Meghan - 12, 115, 136
Cataldo, Katie - 115
Cataldo, Kyle - 11, 123
Cataldo, Nicholas - 11, 123
Cavallari, Rebecca - 46, 75, 115
Celentani, Ms. Laura - 57, 61
Chahine, Diala - 123, 170, 172
Champagne, Brittney - 46, 92, 115
Champagne, Robert - 18, 87, 161, 188
Champlin, Connor - 115
Chandley, Kathleen - 115
Charboneau, Nicholas - 115
Charpentier, Michael - 46, 63, 147
Chauvin, Pauline - 59
Cheng, Kendra - 123, 172
Chiarolanza, Alysa - 123, 142, 143, 169
Chlebek, Carolyn - 63
Choopojcharoen, Picha - 109, 123, 136, 142, 170, 172
Choopojcharoen, Pichaya - 123, 172
Choopojcharoen, Thanocha - 74, 123, 124, 170
Chura, Alexis - 115, 132
Churchill, Amie - 115
Cicchetti, Anthony - 123
Cicchetti, Marissa - 63, 149, 172
Cinelli, Taylor - 46, 88, 123, 173
Ciosek, Phillip - 63, 132, 142
Cipolla, Ryan - 115
Cipriano, Chelsea - 51, 63

2008 Girls Cross Country

2008 Boys Cross Country

2008 Varsity Cheerleading

2008 Boys Varsity Soccer

Clarke, Molly - 49, 51, 72, 74, 75, 130, 132, 133, 136, 137, 168, 170, 171, 190

Claus, Brian - 73, 168, 169, 171, 173, 190

Claus, Lauren - 63, 73, 133, 172, 173

Claus, Lindsey - 63, 72, 73, 173

Clausen, Michael - 115

Clemmey, Allison - 28, 46, 88, 123

Clemmey, Stephen - 46, 63

Clerx, Laura - 51, 63, 64, 75, 133, 136

Clerx, William - 17, 75, 123, 130, 132, 133, 136, 141, 168, 169, 170, 171

Cleveland, Victoria - 63

Clow, Michaela - 63, 69, 73

Cole, Brandon - 115

Coleman, Sean - 124

Collamati, Susan - 38, 61

Collard, Kelsey - 115, 132

Collins, Alicia - 115

Collins, Christopher - 11, 46, 47, 124

Collins, Daniel - 107, 190

Colucci, Michael - 63

Concilio, Giulia - 124, 142, 143, 168, 170

Conley, Ceara - 63, 172

Conroy, Randy - 61, 121

Converse, Stacie - 46, 63, 64

Conway, Bethany - 12, 13, 17, 48, 51, 72, 73, 75, 81, 85, 132, 133, 136, 141, 168, 169, 170, 171, 172, 173, 190

Cook, John - 46, 47, 86, 87, 161, 190

Copes, Haley - 190

Corbesero, James - 63

Corcoran, Casey - 73, 75, 161, 169, 171, 190

Corkery, Peter - 22, 96, 124

Corkum, Emily - 115

Correia, Eileen - 60

Cortellini, Olivia - 51, 64, 132

Costa, Lindsay - 115, 172

Costa, Maria - 61

Cote, Hannah - 169, 171, 176, 190

Coulter, Daniel - 64

Covintree, Katherine - 45, 59

Cowell, Colleen - 104, 105, 176, 190

Coyne, Jamie - 29, 46, 79, 145, 160, 168, 169, 170, 171, 190

Crawford, Ian - 50, 73, 132, 133, 170, 171, 190

Creamer, Lara - 64, 133, 136, 154

Creed, Michael - 115

Creeden, Matthew - 64

Crompton, Katelyn - 72, 168, 169, 190

Cronin, Alexandria - 124, 130

Cronin, Kirsten - 45, 154, 192

Crossen, Brian - 57, 60, 164

Crugnale, Alayna - 64

Cryan, Sheila - 61

Cullaz, Cameron - 64

Curley, Alexander - 124

Cusack, Douglas - 64, 73

Cute, Matthew - 124

Cutler, Jenna - 48, 124, 169, 172

D

Dabrosca, Adam - 61

Dailey, William - 106, 107, 192

Dalpe, Paul - 57, 60

Daly, Nicole - 72, 124

Daly, Sean - 115

Danho, Mackenzie - 115

Daniel, Alan-Anthony - 36, 37, 72, 115, 121

Darragh, Paul - 116

Dattero, Samantha - 75, 116, 133

Dawson, Adam - 132

Day, Carol - 61

Day, Jeff - 61

Deady, Michael - 149

Dean, Lisa - 58

Decastro, Bianca - 124

DeChristopher, John - 116

DeCosta, Paula - 48, 168, 169, 171, 178, 192

Degnan, Katelyn - 48, 169, 171, 192

Deja, Greg - 56, 61, 82, 165

DelGiudice, Nicole - 132, 133, 170, 192

Delude, Michael - 60, 106, 107, 116

Demers, Dustin - 33, 35, 47, 56, 60, 74, 85

Demers, Jarred - 73, 116

Demers-Peel, Meaghan - 64

Demty, Jenna - 124

Denison, Michelle - 46, 51, 75, 116, 133, 137

DeSisto, Christopher - 124, 168, 169, 171

DeSisto, David - 124

Desjardin, Matthew - 64

Desjardins, Richard - 60, 73, 178

Desrochers, Alexandra - 51, 64

DeStefano, Francis - 124

DeStefano, Joseph - 47, 116

DeTrolio, Mrs. Cindy - 233

Devoy, Devin - 64, 100

Devoy, Siobhan - 46, 48, 99, 124, 169, 171

Diamond, Amanda - 124

Diaz, Nelson - 192

Dietz, Bayley - 46, 64

Dietz, Benjamin - 124, 168

DiGiantommaso, Matthew - 116

DiMarco, James - 192

DiMascio, Paul - 116

Dimond, Danielle - 46, 72, 74, 161, 168, 169, 171, 192

Dion, Aubrey - 124, 132, 154

Dion, Geoffrey - 64, 73, 172

Dion, Kaila - 46, 72, 103, 124, 149, 168, 169, 171, 172

Dion, Stephen - 116

DiPietro, Samantha - 37, 116, 121

Dodge, Madeline - 46, 116

Dodge, Samuel - 124, 168

Doherty, Liam - 22, 124

Doherty, Shannon - 46, 48, 124, 168, 169, 170, 171, 172

Doherty, Timothy - 64, 73, 132, 154

Dolores, Amy - 60, 103, 179

Donase, Kendal - 64, 69, 133

Donnelly, Jeannie - 192

Donohue, Kathleen - 124

Donovan, Faith - 72, 116

Doucette, Alexandra - 64, 66, 173

Doucette, Caitlyn - 48, 160, 168, 169, 171, 192

Douglas, Garfield - 22, 116, 142

Drago, Jessica - 124

Driscoll, Donovan - 75, 116

Driscoll, Spencer - 26, 49, 72, 144, 145, 161, 168, 170, 171, 192

Drobnis, Joan - 48, 61, 233

Drummey, Caitlin - 116, 172, 173

Drummey, Kristen - 64

Drummey, Megan - 46, 72, 165, 169, 172, 192

Dubinsky, Laura - 161, 170, 194

Dubois, Leslie - 60

Duffy, Patrick - 116

Dugas, Linda - 59

Dunbar, Maxwell - 64

Dunbar, Melissa - 47, 161, 170, 194

Dunn, Christine - 51, 59, 75, 133

Dunn, Karley - 64

Dunn, Mary Margaret - 64

Dunn, Timothy - 46, 64, 72, 158

Dunn III, William - 150, 194

Dupont, Katelyn - 37, 116, 121

Durand, Zachary - 170, 171, 194

Dzialo, George - 64, 154

Dzialo, Heather - 154, 155, 194

E

Earle, Christopher - 10, 73, 124, 169, 171

Eastman, Karen - 59

Ebzery, Alexandra - 48, 91, 92, 168, 169, 171, 194

Ebzery, Danielle - 46, 47, 116, 171

Effler, Daniel - 30, 194

Effler, Thomas - 194

Eichenfeldt, Kelsea - 51, 64, 79

Eiermann, Sarah - 124, 168

Eldracher, Rachel - 124

Elias, Bradford - 64, 132

Elliott, Madison - 46, 116

Ellis, Melissa - 124, 168, 169, 171

Endler, Molly - 116

Endler, Mrs. Theresa - 61

F

Faherty, John - 72, 116, 132, 142

Fahey, Caitlin - 124

Fahey, Jr., Christopher - 64

Fairhurst, Alexander - 194

Faria, Nicholas - 64

Faria, Stephanie - 11, 116

Faris, Ann - 59

Farrell, Aidan - 64

Farrell, Elizabeth - 8, 28, 49, 73, 98, 160, 168, 170, 171, 172, 173, 194

Feeley, Kate - 46, 116

Feeney, Paul - 117, 132

Feierstein, Joshua - 124

Feierstein, Sarah - 194

Ferragamo, Christina - 124, 136

Ferragamo, Julia - 64

Ferreira, Alexandra - 11, 117

Finan, Margaux - 136, 194

Finan, Shelby - 117

Fiore, Andrew - 124

Firth, William - 117

Fischbach, Kelley - 48, 70, 73, 125, 168, 172

Fischbach, Sarah - 64

Fish, Hannah - 64, 172

Fish, Rossi - 46, 47, 73, 125, 171, 172

Fitzgerald, Caroline - 117

Fitzgerald, Kara - 47, 136, 161, 168, 169, 171, 196

Flanagan, Sean - 117

Flannery, Julianne - 46, 48, 73, 125, 168, 169, 171, 172, 173

Flannery, Michele - 28, 46, 48, 73, 98, 168, 169, 170, 171, 196

Fleming, Alanna - 46, 125

Flett, Jillian - 46, 125, 172

Flett, Thomas - 64

Flynn, Caroline - 64

Flynn, Eileen - 34, 196

Flynn, Lawrence - 125, 158

Folan, Helen - 64, 108, 133

Foley, Breana - 64

Foley, Erin - 117

Foley, John - 60

Foley, Meghan - 64

Fontes, Luke - 64, 172

Forbes, Rachel - 45, 48, 161, 168, 169, 171, 178, 196

Force, Alexandra - 64, 72

Force, Jeanne - 58, 71

Forget, Mary - 58

Forte, Danielle - 8, 46, 51, 75, 79, 133, 196

Foster, Jordan - 51, 64, 172

Foster, Tyler - 100, 196

Fote, Taylor - 125, 130

Fournier, Daniel - 64

Fowler, Brenden - 64, 72

Fowler, Kim - 51, 58

Fraser, John - 117

Fraser, Kaitlyn - 117, 121

Frazier, Kiley - 51, 64

Freeman, Ann - 59

Freitas, Erik - 73, 117, 132

Frye, Cameron - 64

Fuccillo, Al - 60

Furtado, Armando - 65

2008 Girls Varsity Volleyball

2008 Girls Swim

2009 Boys Varsity Basketball

2009 Girls Varsity Basketball

Gagne, Gregory - 24
Gagnier, Sara - 117, 172
Gagnon, Edward - 36, 60, 178
Gagnon, Zackary - 170, 196
Gale, Lynn - 58
Galetta, Kayla - 65, 108
Gallagher, Brian - 151, 196
Gallagher, Kerrin - 65
Galvin, Annemarie - 65, 70, 71
Galvin, Daniel - 101, 196
Ganley, Sarah - 170, 196
Garbuzinski, John - 65
Garbuzinski, Michael - 196
Gardner-Lacy, Tracey - 60
Gargano, Christine - 125
Gargano, William - 117
Garlick, Mrs. Karen - 59, 233
Garrity, Brigid - 47, 117, 172
Garrity, Sarah - 117
Gaughan, Emily - 46, 48, 125, 126, 171
Gaughan, Katelynn - 117, 119
Gaughan, Meghan - 65
Gazzola, Lou - 56, 61, 179
Geib, Sara - 117
Geiger, Stephanie - 74, 125, 168, 170, 171, 172
Gemba, Xavier - 117
Gendron, Serena - 125
Genest, Peter - 65
George, Jenna - 78, 92, 96, 196
George, Nicholas - 11, 117
Germaine, Joseph - 87, 198
Germaine, Steven - 117
Gibbons, Sean - 125
Giblin, Devon - 46, 198
Gibson, Kaitlyn - 11, 125, 169
Gilbert, Justin - 65, 74, 132, 154
Giles, Julie - 125, 168
Giles, III, Edward - 65
Gill, Timothy - 86, 125
Gingras, Elizabeth - 46, 103, 125, 168, 171, 172
Girard, Nicole - 50, 109, 125, 137, 168, 170, 171
Glasheen, Megan - 73, 125, 172
Glasheen IV, Richard - 17, 18, 72, 74, 80, 136, 198
Glass, Alicia - 65, 172
Goad, Evan - 18, 47, 125
Goldstein, Madison - 51, 65, 72, 136
Goldstein, Sydney - 125, 132
Gormely, Ryan - 30, 107, 158, 159, 168, 171, 198
Gormley, Theresa - 58
Goslin, Abigail - 64, 65
Gosselin, Danielle - 65
Green, Michael - 65, 75
Greene, Kyle - 44, 45, 169, 170, 171, 198
Griffin, Emily - 198
Griffin, Ryan - 117, 128
Grundy, Robert - 198
Gulla, Andrew - 69, 117
Gulla, Elizabeth - 125
Guzek, Kelly - 73, 125

Hall, Christine - 65, 133, 136
Hanley, Robert - 65, 73
Hanley, Viviana - 47, 72, 116, 117, 145
Hannan, Tracey - 46, 89, 161, 169, 198
Hannawi, Grace - 37, 48, 74, 168, 169, 171, 172, 173, 198, 233
Hannawi, Joseph - 117
Hanson, Aubrie - 51, 108, 109, 133, 160, 168, 169, 170, 171, 173, 177, 198, 233
Hanson, Liza - 51, 65, 108, 133
Hardenburgh, Charlotte - 125, 172
Hardenburgh, Jacquelyn - 46, 65, 172
Harrington, Emily - 92, 125, 145, 168
Harrington, Luke - 117
Harrington, Mary - 117
Harrington, Sr. Patricia - 9, 39, 45, 57, 60, 161
Harrington III, Peter - 198
Harris, Michael - 198
Harrison, Alden - 59, 132, 140
Hashem, Nadia - 71, 117
Healey, Jake - 117
Healy, Ryan - 117
Hetland, Nicholas - 65
Hickey, Ryan - 125
Higgins, Kaitlyn - 47, 48, 125, 169, 173
Hill, Kaitlin - 46, 47, 72, 117, 149, 172
Hines, Erin - 29, 47, 161, 170, 176, 200
Hitchcock, Olivia - 65, 172
Hodge, Mary - 117
Hoell, Meghan - 51, 64, 65
Holland, Kayla - 26, 46, 125, 168, 169
Holske, Tyler - 200
Hopkins, Theresa - 58
Horton, Andrew - 125, 161, 200
Houle, Danielle - 51, 117, 132, 142
Houlihan, Amanda - 46, 117
Houlihan, Lindsay - 65
Houston, Emily - 65, 68, 132
Howard, Kara - 46, 47, 117, 173
Howe, Kathryn - 11, 117
Hudson, Coaches Mark - 21
Humphrey, John - 73, 117, 133
Humphrey, Makayla - 46, 117, 172, 173
Hurley, Zachary - 118

Jankowski, Samantha - 125
Jeha, Julianne - 65, 164
Jennings, Samuel - 125
Johnson, Alec - 118
Johnson, Brendan - 65, 172
Johnson, Dacia - 118
Johnson, Emily - 125
Johnson, Joanne - 118, 134, 173
Johnson, Lucas - 65
Johnson, Matthew - 48, 72, 73, 74, 132, 160, 168, 169, 171, 200
Johnson, Megan - 65
Johnson, Neal - 101, 200
Jolin, Virginia - 60
Joubert, Amanda - 46, 118
Joyce, Kara-Marie - 118
Juliano, Nicole - 200

Kaczowka, Cary - 26, 74, 168, 169, 171, 172, 200
Karalis, William - 24, 46, 125, 168, 171
Karroll, Caren - 118
Keane Jr, James - 161, 200
Keefe, Mary - 65, 72, 172
Keefe, Ryan - 107, 126, 168
Keegan, Elizabeth - 200
Keene, Juliana - 65
Kehoe, Daniel - 66, 142, 143
Kelly, Kaitlyn - 9, 37, 46, 70, 72, 79, 85, 160, 161, 164, 173, 176, 200, 233
Kelly, Kristen - 46, 47, 70, 78, 126
Kennedy, Christine - 48, 83, 141, 168, 169, 200
Kennedy, Danielle - 126
Kent, John - 118
Kerrigan, Kaitlyn - 46, 48, 73, 102, 126, 168, 169, 171, 172
Ketchum, Steven - 48, 74, 126, 154, 168, 171
Kettle, Patricia - 58, 233
Khazen, Farah - 118
Khoury, Alexander - 49, 168, 200
Khoury, Simon - 66
Killion, Gage - 66

Killion, John - 118
Kinder, Kelsey - 126, 170
Klein, Christopher - 118, 121
Klin, Peter - 60
Knaub, Joseph - 126
Kneeland, Jennifer - 154, 155, 170, 202
Knight, Alison - 126, 172, 173
Knight, Cynthia - 58
Knipper, Cassandra - 71, 118, 130, 132, 133, 172
Koehnke, Michael - 118
Koger, Rachel - 44, 118
Kokoszka, Kenneth - 56, 61
Korvili, Larsan - 22, 118
Kraus, Timothy - 66, 72
Kroll, Daniel - 66

L

L'Homme, Robert - 59, 60, 86, 89
Labelle, John - 66
LaFlamme, Tara - 202
Laliberte, Karly - 46, 66
Laliberte, Kasey - 46, 104, 105, 202
Laliberte, Rhonda - 59
Lambi, Jessica - 80, 92, 202
Lancor, Quinn - 12, 16, 17, 48, 51, 72, 75, 130, 132, 133, 136, 168, 169, 170, 171, 202
Lanctot, Evan - 118
Landry, Kelly - 166, 167, 172, 202
Lapanus, Margaret - 126
LaPerche, Andrew - 26, 118
Lapierre, Christopher - 66
Lapuc, Zarley - 73, 126, 169
Larochelle, Jeffrey - 66
Larson, Andrew - 66
Larson, Christine - 46, 118
Lattari, Scott - 47, 118
Laushway, Kristi - 66
Lavertu, Audrey - 60
Lea, Catherine - 21, 56, 59, 71, 80, 105, 140, 147, 161, 164, 233
Leavey, Meghan - 46, 118
Lee, Bridget - 118
Lee, Paige - 118
Lee, Ryan - 151, 164, 202
LeGacy, Tyler - 66
Legare, Mark - 72, 73, 75, 126
Legg, Mrs. Kathleen - 61
Lempitsky, Matthew - 126, 130, 131, 132
Leonard, Michael - 46, 47, 72, 126, 130, 131, 132, 168, 169, 171
Lepley, Amy - 48, 103, 149, 168, 169, 171, 202
Levitsky, Sara - 46, 118
Levy, Taylor - 66, 70
Lewis, Cassandra - 46, 126, 173
Licudine, Siobhan - 8, 35, 202
Lindberg, Morgan - 26, 47, 102, 126, 149
Linehan, Haley - 118
Lisonbee, Alexandra - 116, 118, 172
Lisonbee, Phillip - 202
Little, Neil - 61
Lizardi, Stephanie - 126
Loew, Ethan - 46, 47, 70, 72, 86, 87, 97, 161, 170, 172, 202
Loew, Joshua - 66, 172
Loew, Neil - 39, 56, 59, 107, 140
Loewen, Kelly - 126
Loffredo, Caroline - 202
Loffredo, Katie - 118
Logue, Jordan - 118
Loiselle, Brenda - 9, 45, 59
Lombardi, Anthony - 47, 50, 75, 126, 132, 137, 168, 169, 170, 171
Long, Alyssa - 118
Looney, Elizabeth - 46, 47, 126
Looney, William - 46, 47, 86, 118
Lopes, Catrina - 169, 172, 204
Lopes, Jillian - 46, 47, 126, 168, 172
Lopez, Anna - 57, 61
Lordan, Matthew - 66, 172

2009 Boys Swim

2009 Girls Winter Track

2009 Boys Winter Track

2009 Varsity Hockey

Lovering, Kristen - 89, 161, 204
Lubera, Kaleigh - 126
Lucas, Kenneth - 118
Lucas, Patrick - 22, 47, 86, 87, 170, 204
Luce, Aurora - 66, 154, 172
Luchini, Christina - 118
Lunter, Alexander - 66, 142
Lunter, Todd - 126
Luongo, Lisa - 58
Luongo, Tiffany - 64, 66, 172
Luther, Michael - 66
Lynch, Christine - 50, 66
Lynch, Evan - 11, 73, 118
Lynch, Jill - 46, 47, 89, 126, 168, 171
Lynch, Kelly - 154, 155, 168, 173, 204, 233
Lynch, MaryCatherine - 51, 66, 109
Lynch, Owen - 17, 72, 75, 107, 132, 161, 168, 169, 171, 177, 204
Lyons, Edward - 126

M

Macari, Micah - 66
MacBeth, Abigail - 66, 133, 154
MacBeth, Mary - 66, 133, 154
MacDonald, Michael - 118
MacLeod, Jennifer - 116, 118
MacLeod, Taylor - 51, 118, 132, 133, 136, 172
MacPherson, Donna - 61, 85
Magyar, Julie - 104, 105, 204
Magyar, Michelle - 89, 118, 132, 172
Mahan, Alicia - 119
Maher, Shannon - 56, 60, 103
Mahoney, Lauren - 8, 46, 170, 171, 204
Malik, Manasi - 74, 75, 119
Malinouski, Arthur - 49, 204
Mansfield, Sean - 46, 47, 127, 172
Manty, Christine - 16, 127
Marcelonis, Lauren - 46, 171, 204
Marcelonis, Megan - 46, 47, 66, 137
Marchione, Giorgio - 127, 169
Marcotte, James - 204
Marcotte, Thomas - 86, 119
Markopoulos, Elias - 107, 119
Maroney, Catherine - 127
Maroney IV, John - 66
Martin, Elaine - 127
Martin, Kelcey - 26, 204
Martin, Tyler - 119
Martins, Alison - 204
Marvelle, Christopher - 206
Masison, James - 66, 73, 172
Mason, Samantha - 28, 127
Massey, Dylan - 119
Mastalerz, Danielle - 127
Mastrodicasa, Michela - 66, 172
Mastrodicasa, Taylor - 127
Mathieu, Michael - 107, 151, 206
May, Lindsay - 79, 119
Maynard, Madison - 11, 44, 45, 119
Mayo, Eric - 67
McAllister, James - 47, 73, 127, 168, 169, 171
McCann, Brent - 67, 172
McCarty, Andrew - 72, 75, 141, 176, 206
McClanan, Noah - 67
McClintock, Molly - 108, 119, 173
McConville, Joseph - 127, 154
McEntee, Kelsey - 137, 206
McGhee, Brianna - 67, 72
McGovern, Denis - 154, 155, 168, 171, 206
McGuire, Scott - 173, 178, 206
McGwin, Mark - 33, 206
McHayle, O'Brian - 119, 142
McHugo, Delaney - 51, 119, 132, 133
McKee, Pauline - 58
McKenna, Kaitlyn - 67, 69
McLaughlin, Judith - 60
McLaughlin, Lynnette - 50, 73, 75, 119, 133
McMackin, Timothy - 67, 73
McMahon, Zachary - 67, 73, 133
Mcmorrow, Evan - 206
Mcnair, Sean - 51, 132, 133, 136, 137, 170, 206
McNally, Rachael - 127
McNeil, Janelle - 21, 144, 145, 160, 169, 206
Mcnulty, Laura - 47, 160, 206
Mcshane, Elizabeth - 73, 104, 105, 161, 206
McShane, Robert - 86, 127
Mcvay, Megan - 47, 127, 173
Meier, Mackenzie - 89, 208
Melanson, Tessa - 208
Meravi, Diondra - 36, 73, 208
Messinger, Laura - 46, 92, 127
Metcalf, Patrick - 46, 119
Michaud, Doug - 56, 61, 135
Michelson, Trevor - 72, 73, 119
Michienzi, Kevin - 119
Michienzi, Thomas - 161, 164, 208
Miles, Matthew - 67
Miller, Christine - 57, 60, 71, 80, 85, 86, 89, 161
Miller, Jessica - 98, 119
Miller, Jonathan - 56, 60
Miller, Justine - 66, 67, 70, 71
Miller, Paul - 119
Millett, Colleen - 119
Millett, Mark - 208
Mills, Ian - 67, 73, 172
Milne, Christopher - 119
Milo, Nicholas - 119
Mistikawi, Gregory - 67
Mitchell, Zackary - 127
Mok, Chi Key - 46, 48, 72, 74, 154, 155, 168, 169, 170, 171, 172, 177, 208
Monroe, Brendan - 127
Montelongo, Jaclyn - 127, 210
Monti, Laura - 119
Moore, Caroline - 67, 73, 132, 154
Moore, Matthew - 50, 109, 119
Moore, Shannon - 67, 69
Moran, Meagan - 28, 46, 79, 104, 105, 161, 173, 176, 208, 233
Morin, Kelsey - 119
Morrill, Brittney - 127
Morrill, Kaitlyn - 119, 132, 133, 136, 154
Morrissey, Courtney - 46, 168, 169, 170, 171, 208
Morrissey, Kyle - 100, 101, 168, 169, 171, 208
Moschella, Richard - 67, 172
Mowry, Nancy - 59
Mulhern, Paige - 89, 127
Muller, Steven - 119
Mulligan, Rosemary - 46, 119
Munzert, Eric - 10, 127
Murphy, Alanna - 136, 161, 208
Murphy, Caitlin - 67, 172
Murphy, Colin - 161, 165, 208
Murphy, Daryl - 59
Murphy, Erin - 127
Murphy, Keegan - 208
Murphy, Lauren - 44, 45, 46, 127, 172
Murphy, Patrick - 60
Murphy, Paul - 67
Murray, Alex - 22, 46, 47, 86, 127
Murray, Emily - 67, 172
Murray, Marissa - 67
Murray, Meghan - 66, 67, 75, 133, 136, 141
Murray, Ryan - 80, 161, 210
Mwangi, Aydah - 127
Mwangi, Mary - 119
Myers, Jenna - 177, 210
Myette, Andrew - 67, 73
Myette, Zackary - 107, 119, 172

N

Nally, Jacquelyn - 46, 127
Nethercote, David - 67
Neto, David - 23, 127, 137
Neto, Julia - 67, 172
Newman, Stephen - 56, 60
Nguyen, An - 67, 73, 172, 173
Noble, Kayla - 67, 172
Nolan, Janice - 60
Nolan, Jessica - 78, 102, 103, 168, 169, 171, 210
Nolan, Megan - 79, 119
Noone, Carly - 46, 67, 92
North, Michael - 73, 127, 154
Notarangelo, Brent - 127
Nunes, Andrew - 127, 169
Nyskohus, Kyle - 18, 33, 46, 48, 51, 72, 74, 75, 132, 133, 136, 140, 161, 168, 169, 171, 172, 179, 210

O

O'Boy, Patsy-Ann - 59, 73, 157, 173, 178, 233
O'Boy, Paul - 57, 58, 60, 233
O'Brien, Ashley - 177, 210
O'Brien, Chelsey - 127
O'Brien, Hunter - 119, 130, 131, 132
O'Brien, Kevin - 86, 119
O'Brien, Michael - 127, 132
O'Connor, Sheena - 61
O'Donnell, Kayla - 127
O'Keefe, Kristina - 79, 119
O'Malia, Johnathan - 120, 154
O'Malley, Callahan - 67
O'Neil, Brendan - 67
O'Neil, Emma - 70, 75, 127, 132, 133, 168
O'Neil, Patrick - 160, 165, 176, 210
O'Neil-Smith, Julie - 67
O'Neill, Jillian - 127
O'Sullivan, Joseph - 107, 210
O'Sullivan, Philip - 210
Ogden, Danielle - 67
Ogden, Nicolette - 92, 127
Oliver, Kelly - 127, 172
Oti, Emma - 44, 73, 74, 133, 165, 168, 170, 171, 172, 177, 210
Ouellette, Nicole - 46, 47, 120

P

Pacella, Racquel - 210
Pacor, John - 67
Pacuk III, Stanley - 128
Palmer, Amanda - 46, 67
Palmer, Meghan - 46, 89, 161, 210
Panciocco, Matthew - 120
Panciocco, Nicole - 50, 51, 72, 109, 168, 169, 170, 171, 177, 210
Paquette, Joseph - 128, 171
Paquette, Lauren - 128
Paquette, Matthew - 128
Paquin, Danielle - 67
Parent, Stephanie - 67, 172
Parenteau, Eleanor - 137, 170, 212
Paris, Hailey - 67, 132
Pariseau, Katherine - 120
Parra, Julianna - 48, 168, 169, 170, 212
Patch, Christopher - 107, 168, 171, 212
Patch, Nathan - 67
Patch, Stephen - 120
Patel, Parth - 67
Patterson, Richard - 50, 120, 154
Paulhaus, Donna-Marie - 45, 58
Pavao, Sabrina - 12, 136, 172, 212
Payne, Alison - 79, 116, 120, 142, 143, 173

2008 Girls Spring Track

2008 Boys Spring Track

2008 Girls Tennis

2008 Boys Tennis

Payne, Andrew - 10, 17, 72, 128, 130, 132, 168, 169, 171
Pechenik, Matthew - 120, 134
Pedro, Stephanie - 128
Peixoto, Bianca - 46, 47, 48, 51, 70, 128, 132, 133, 168, 170, 171
Pendleton, Caroline - 67, 132
Pereira, Eric - 120, 142
Perez, Nexcy - 61
Perreault, Alyssa - 120
Perry, Ann - 60
Peterson, Kelly - 120
Petipas, Jenny - 67
Petrella, Nicholas - 46, 50, 51, 73, 212
Petterson, Mary Katherine - 51, 67, 68
Pettine, Angela - 104, 105, 212
Pettine, John - 31, 120
Petzold, Christine - 11, 120, 142, 172
Phillips, Ryan - 212
Phipps, David - 23, 86, 87, 130, 212
Pierard, Michael - 46, 107, 128, 172
Pierson, Christopher - 67
Pimentel, Kalia - 44, 128, 172
Pimentel, Kyle - 67
Pinsonneault, David - 73, 128, 137, 169, 170, 171
Plakias, Kacie - 149, 164, 212
Polachi, Nicholas - 67
Polachi Jr, Peter - 176, 212
Poland, Michael - 120
Poliquin, Jessica - 120
Pope, Gregory - 67
Portela, Francisco - 128
Portela, Juan - 120
Porter, Emma - 67
Post, Ryan - 46, 128, 168, 171, 173
Powell, David - 21, 61
Powell, Kathleen - 67, 144
Powell, Kelsey - 212
Powell, Paul - 86, 89
Powers, David - 50, 74, 137, 140, 161, 170, 212
Powers, Nicole - 67, 164
Powers, Rachel - 67, 73, 172
Price, Nicole - 120, 133, 154
Pritchard, Theresa - 67, 69, 132
Pyne, Rachel - 67, 172

Q

Quinlan, Christina - 120

R

Rabbitt, Dakota - 46, 126, 128, 172
Rabbitt, Olivia - 68
Rachin, Lana - 120
Racicot, Kelly Claire - 68
Racicot, Nikole - 48, 128
Radnor, Krystal - 46, 48, 92, 128, 168
Rainha, Ashley - 46, 48, 68, 92, 128, 168, 171
Rainha, Michael - 68
Ralph, Haley - 120, 137
Ramsay, Christina - 120, 132
Ramsay, David - 214
Ratte, Justin - 120, 132, 133
Ravech, Allison - 44, 45, 116, 120, 132, 142
Reardon, Joseph - 58, 103
Regan, Erin - 128, 133, 136
Reid, Timothy - 61
Reilly, Connor - 119, 120
Reilly, Kathleen - 12, 133, 168, 169, 171, 172, 214
Reilly, Margaret - 68
Renner, Alexander - 18, 31, 85, 147, 160, 214
Reynolds, Kathryn - 120, 130, 132
Rezza, Adam - 120
Richard, Joshua - 68, 72, 73
Rinaldi, Katherine - 73, 128, 168
Rizza, Jason - 120, 154
Rizza, Kevin - 50, 154, 155, 170, 214
Roberti, Christina - 46, 128, 169, 171
Robertson, Jamie - 172, 214
Robertson, Tyler - 68, 172
Robey, Shannon - 68
Robinson, Scott - 128, 151, 173
Roche, Michelle - 49, 128, 130, 132, 168
Roczniak, Alexander - 159, 214
Rodrigues, Jamie - 128, 168, 171, 172
Rogers, Timothy - 75, 107, 120
Rojee, Susan - 58
Romano, Caitlin - 58
Romero, Thomas - 93, 128, 168, 171
Roncarati, Jenna - 48, 98, 99, 148, 149, 168, 169, 170, 171, 177, 214
Roque, Matthew - 68
Ross, Andrew - 128
Ross, Magdalena - 12, 46, 48, 128, 133, 136, 168, 169, 170
Rowan, Andrew - 68
Rowles, Emily - 46, 68, 132
Roy, Daniel - 61, 73
Rubino, Elizabeth - 68, 106, 107
Runey, Bill - 19, 37, 45, 58, 84, 116, 140, 165, 233
Runey, Mary Katherine - 64, 68
Ruzanski, Amanda - 120
Ryan, Elissa - 44, 45, 120
Ryan, Megan - 61
Ryder, Benjamin - 60

S

Sabet, Arianna - 92, 128
Saccone, Anthony - 214
Salvaggio, Paul - 68
Samson, Jennifer - 46, 98, 128
Sandoval, Joseph - 214
Sanford, Heather - 47, 80, 168, 171, 173, 214
Sanford, Thomas - 60
Santarpio, Catherine - 68, 154
Santos, Erica - 56, 61
Santos, Richard - 58
Santos, Ryan - 128, 142, 143
Scanlon, Colleen - 46, 47, 71, 120, 172
Scanlon, Meghan - 46, 47, 48, 80, 161, 168, 214
Scannell, Daniel - 128, 169, 171
Scannell, Thomas - 128, 168
Scharman, Maria - 68, 165
Scharman, Martin - 50, 170, 214
Schmidt, Trenna - 20, 47, 144, 160, 169, 170, 216
Schofield, Caitlin - 68
Schratz, Regis - 68, 133
Schromm, Kelsey - 72, 132, 161, 171, 216
Schwieger, Theodore - 11, 126, 128
Schwieger, Zachary - 68
Sciotti, Mason - 120
Sejkora, Luke - 50, 51, 109, 132, 141, 168, 170, 171, 177, 216
Semple, Adam - 13, 16, 51, 82, 130, 132, 133, 136, 137, 161, 176, 216
Semple, Cori - 128, 168, 169, 171
Servant, Chistopher - 38
Servant, Christopher - 56, 58
Shaw, Kevin - 68
Shea, Justina - 92, 120
Sheehan, Alexandra - 68
Sheehan, Ashley - 68
Sheehan, Joseph - 68
Sheehan, Ryan - 11, 46, 126, 128, 151
Sheehy, Emily - 120
Sheerin, Brigitte - 128, 168, 171
Sheerin, Pam - 58, 143
Sheridan, Sara - 128
Sherman, Nathaniel - 68
Sherry, Joni - 120
Shields, Tyler - 68, 73
Shokunbi, Elizabeth - 47, 120, 134
Sidman, Chelsea - 128
Silva, Breanna - 12, 129
Silva, Gabrielle - 68

Silvestri, Michael - 68
Simmons, Hannah - 46, 47, 121
Simon, Rebekah - 12, 129
Singer, Sean - 74, 129
Sivyllis, Costas - 75, 170, 173, 216
Skaff, Julie - 68
Skaff, Parker - 176, 216
Skerry, Joseph - 11, 129, 169, 171
Skerry, Michael - 68, 142
Slattery, Elizabeth - 46, 121
Smith, Brendan - 18, 158, 216
Smith, Catherine - 68
Smith, Kyle - 68
Smith, Matthew - 121
Smith, Murphy - 50, 73, 129, 136, 137, 170
Soininen-Eddis, Jessica - 44, 45, 56, 59, 233
Souliere, Nancy - 61
Souls, Shannon - 64, 68
Southworth, Codie - 121
Spellman, James - 216
Spellman, Sean - 121, 132
Spinale, Julia - 68
Spinale, Olivia - 46, 89, 144, 161, 169, 216
St Martin, Jocelyn - 37, 216
St. Martin, Ryan - 69
St. Thomas, Joseph - 73, 121, 132
Stackpole, Brooke - 69
Staiculescu, Daniel - 69, 154, 172
Stapleton, Brooke - 46, 168, 169, 170, 171, 216
Starr, Peter - 129, 130
Steen, Jaimi - 37, 169, 216
Stein, David - 19, 49, 86, 87, 97, 146, 168, 171, 218
Steiner, Caroline - 69, 133, 136, 172
Sterlacci, John - 69
Stevens, Daniel - 87, 166, 167, 168, 169, 170, 218
Stevens, Kevin - 121, 172
Stewart, David - 69, 161, 172
Stukas, Andrew - 168, 218
Stukas, Craig - 121
Sturdy, Alexandra - 26, 149, 164, 218
Sugrue, Olivia - 69
Sullivan, Meagan - 46, 47, 49, 129, 168
Sullivan, Patrick - 85, 129, 146, 168
Svensen, Erin - 69, 144
Svensen, Sarah - 121
Swaminathan, Aathman - 121
Sweeney, Jennifer - 46, 129, 168, 169, 171
Sweeney, Maxwell - 121
Swiatek, Virginia - 121, 142, 172
Swick, Christopher - 11, 46, 129, 168, 171
Swick, Stephen - 69

T

Tagerman, Kylie - 8, 46, 168, 169, 170, 171, 218
Tamul, Daniel - 218
Tamul, Mary - 69, 70, 172
Tansey, Stephen - 154, 155, 218
Tavares, Jenna - 121
Tavares, Lauren - 72, 129
Taylor, Christopher - 218
Taylor, Joseph - 12, 59
Taylor, Lauren - 218
Taylor, Matthew - 69
Thomas, Elizabeth - 129
Thomas, Jeffrey - 129, 147, 168, 169, 171
Thomas, Jennifer - 21, 46, 129, 168, 169, 171
Thomas, Mary - 129, 142
Tinory, Christian - 69, 147
Tirrell, Carla - 57, 58, 72, 142, 179, 233
Tocha Malley, Estere - 46, 121
Tormey, Allison - 168, 218
Tormey, Emily - 69
Tornifoglio, Brooke - 69, 172
Toupin, Lindsay - 73, 129
Townsend, Chandler - 69
Traut-Savino, Jessica - 121, 172

2008 Girls Lacrosse

2008 Boys Lacrosse

2008 Varsity Softball

2008 Varsity Baseball

Travers, Adam - 50, 137, 170, 218
Travers, Marianne - 121
Travers, William - 31, 218
Travis, Sarah - 46, 48, 130, 168, 169, 171, 220
Troiano, Michael - 220
Troope, Avril - 47, 121
Trottier, Gary - 69
Troy, Megan - 48, 51, 72, 74, 75, 82, 168, 169, 171, 173, 220, 233
Troy, Ryan - 69, 75, 132
Tyler, Emily - 46, 129, 168, 171
Tyler, Linda - 61

U

Ulrich, Ann - 59, 233
Umberger, Michelle - 11, 121

V

Vale, Patrick - 16, 18, 22, 48, 72, 81, 85, 87, 97, 130, 131, 132, 140, 141, 161, 168, 169, 170, 171, 176, 220
Valenza, Charles - 69
Valley, Ellen - 50, 109, 121
Vanasse, Andrew - 69
Varnerin, Samantha - 49, 72, 89, 97, 133, 161, 168, 170, 171, 172, 179, 220
Vaughn, Ashley - 129
Verzillo, Devon - 46, 69, 132, 133, 172
Verzillo, Zachary - 46, 48, 129, 132, 172
Viens, Victoria - 73, 75, 129, 132
Vilandre, Nicholas - 9, 161, 220
Vilandre, Vanessa - 121
Vincent, Lindsey - 121
Viscusi, Alexandra - 46, 130, 131, 132, 220
Vita, Alexander - 16, 18, 72, 130, 141, 177, 220
Vita, James - 69, 72
Vitali, Marcus - 220
Vogel, Jeffrey - 69
Volpe, Andrew - 220
Volpe, Meghan - 69, 172

W

Wade, Michelle - 48, 50, 51, 109, 133, 160, 168, 169, 170, 171, 220
Waggett, Christopher - 50, 51, 169, 170, 171, 220
Wald, Kathryn - 99, 222
Waldron, Raymond - 129, 132
Walker, Mark - 47, 129, 171
Walsh, Emily - 121
Walsh, Lauren - 78, 102, 103, 179, 222
Walton, John - 107, 129
Ware, Nicole - 51, 126, 129, 132, 169
Warren, Jennifer - 26, 99, 222
Warren, William - 86, 87, 168, 169, 171, 222
Webb, Bryan - 18, 31, 93, 150, 151, 222
Werkheiser, Colleen - 46, 69
Weyland, Sean - 121
Whall, Bridgette - 20, 46, 88, 129, 169, 173
Whatmough, Alexa - 48, 78, 90, 93, 168, 169, 171, 222
White, Daniel - 87, 222
White, Jennifer - 69, 172
White, Renee - 47, 61, 75
White, Robert - 69
White, Sally - 168, 222
Whooten, Stephanie - 26, 78, 222
Wiklund, Emily - 168, 171, 222
Wiklund, Matthew - 121, 128
Wildenhain, Ryan - 222
Winn, Stephanie - 46, 69
Winter, Kelly - 26, 129
Wiseman, Caroline - 57, 61
Wolf, Greg - 129
Wolf, Hannah - 69, 132, 233
Wood, Anthony - 60, 93
Wood, Kevin - 129
Wood, Michael - 69, 172
Woodworth, Ashley - 69, 132, 133
Wyllie, Elizabeth - 121
Wyllie, Jonathan - 69
Wyllie, Nicholas - 121

Y

Yoder, Samuel - 121
Younis, Ryan - 129, 147, 168

Z

Zaiter, Lauren - 46, 129, 173
Zerba, Meghan - 99, 144, 161, 222
Ziegelmayer, Emily - 69
Zilonis, Dr. Mary Frances - 39, 58

2008 Golf Team

2008 Varsity Football

2008 Girls Soccer

the flash of the camera goes off,

a memory is captured.

from film or jpeg,

the pictures from your childhood

show the steps

of your journey...

Dear Neal, (a.k.a: Nealy; Featherhead; Wheels; Mr. Midnight; and Meal)

We are so "wucky" to have you! From the day you came into our lives, we knew keeping up with you would be a challenge. By the time you were one year old, you were walking and climbing. Since then, you haven't given us a moment's peace, except to stop long enough to get a hug! You have always set your own goals and challenged yourself to reach them. Your physical abilities and love for proving them has brought us laughter, countless moments of pride, and endless entertainment. You always displayed sportsmanship, respect, and a genuine compassion for others. Somewhere along the way you developed a wonderful and subtle sense of humor, and above all, humility that allows you to laugh at yourself. These qualities have always attracted people to you.

After chasing after you however, sitting down with you long enough to eat, has shown us your serious side. Here, you are respectful and sensitive to others, thoughtful in your decisions, and loyal to yourself, your family, and your friends. We are very proud of the young man you are today. Stay true to yourself and you will grow to be a man of integrity, dignity, and character.

Our love always, Mom and Dad

Tyler,

We are very proud of all you have accomplished.
"Shoot for the moon. Even if you miss, you'll land among the stars." Love, Mom, Dad, Jessica, Ryan and Dane

My Bella Kara

Do what makes you Happy...Be with those who make you Smile.
Laugh as much as you Breathe...Love as long as you Live.

May God guide you and keep you safe.
Love, Dad, Mom and Nick

Lauren,

We are so very proud of you and all your accomplishments.
You have become a beautiful young lady with a smile that still melts our hearts! Keep smiling, believing in yourself, and following your dreams! The best is yet to come.
All our love, Mom and Dad

CATRINA

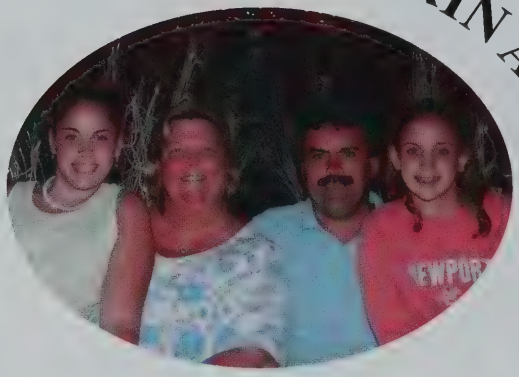

One of our greatest rewards has been to watch you grow into the beautiful person you have become. We wish you the very best in life and are so proud of you. Challenge yourself to follow your dreams and remember,
we are ALWAYS there for you.
NEVER give up!
XXOO Love Mom and Dad XXOO
Live, Laugh, and Love (A LOT!!)

You have been a great big sister, and I wish you luck in the future. I hope your dreams come true and that you become a very successful marine biologist. I'll miss you lots when you go to college, but have lots of fun and be safe. Always remember our good times together and keep your chin up.

Good luck,
and I love you.

Love,
Jilly
xoxo

Hannah,

"We are cups, constantly and quietly being filled. The trick is, knowing how to tip ourselves over and let the beautiful stuff out." -Ray Bradbury

You've mastered the trick. We will miss all your beautiful stuff, but know you will continue to spread it everywhere you go.

Love you more,
Mom, Dad, Margaux, and Eliza

Eileen,

We are so proud of you. Remember to be thankful and follow your heart.

Love,
Mom, Dad, Tim, and Grandma

Joe,

Congratulations on all of your academic and athletic accomplishments in high school. Good luck in your future endeavors. We love you, Mom, Dad, and Steve

Tom and Dan,

When you look back and reminisce,
may you always say, " I did my best."

Hoping you always have success and happiness.
We're proud of you both!

Love,
Mom, Dad, Kate, Bill, and Mary

Congratulations Quinn,

"Peace begins with a smile."- Mother Theresa

I feel like you've always known that. You're a thinker, and I hope you continue to pursue your dreams with a twinkle in your eye and a smile on your face.

In the infamous words of one of my favorite songs, "Don't Worry, Be Happy."

We love you Margie.
Love, Mom and Dad

Congratulations Quinny! We're proud of you.
Love you, Delaney and Pierce

Audra

God blessed you with many gifts. As you embark upon your new path, utilize those gifts and share them with others.

We know that you are very talented and we look forward to sharing in your successes. We will always be there for you when you need us!

Go Shmee!! We love you.

Always ~
Mom, Dad,
Ashley,
Katherine,
GaGa,
And Brady,
too!

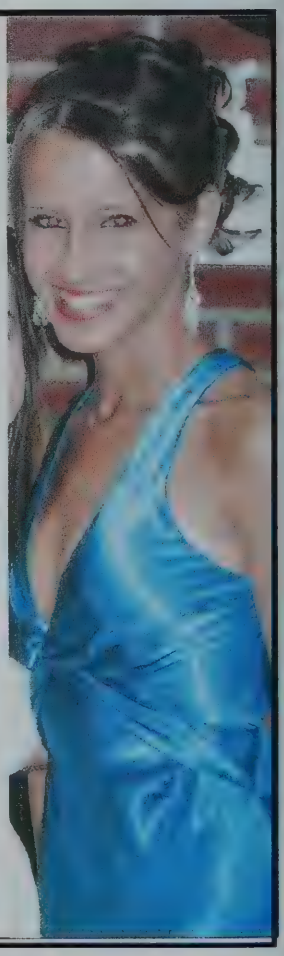

Alex,

Our little boy is all grown up! We are so proud of you! You have brought so much joy and happiness to our lives. May you always believe in yourself and never give up on your dreams.
Congratulations Alex, you deserve all the great things that have yet to come your way.
Love, Dad, Mom, Simon and Adam

Congratulations and Best of Luck to all the graduates of BFHS Class of 2009!

Mike,

You have been an inspiration to everyone lucky enough to know you. Thanks for teaching us about the important things in life!

We couldn't be any prouder!

Love,
Mom, Dad, and John

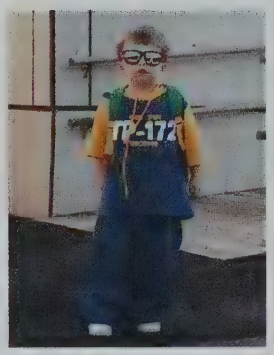

Dear Parker,

Dream Big...
Dream Often...
Your Dreams
Really Do Come True!

Congratulations!
We Love You,
Mom, Dad, Julie and Bear

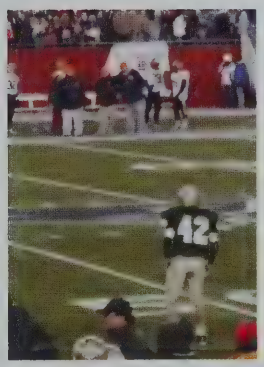

Heather,

" I'm 18 now... no driving curfew!"

Ryan,

Congratulations!
You continue to make us proud.

We love you,
Mom, Dad, Emily, and Kate

"You have to look good to feel good."
-R.X. Murray 5/96

Jacqueline,

You were the answer to a prayer. Precious every moment of your life. God bless you and your classmates as you move on to college. Love, Dad, Mom and Dan

Mark,

Congratulations!
We are very proud of you. Mom, Dad, Sean, and Colleen

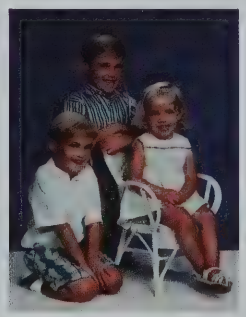

Michelle,

We are proud of who you are and all you have accomplished. Continue to use your many fine qualities and talents as you begin the next chapter.
We love you and wish you the best.
Love,
Mom, Dad, and Kirsten

Jenna,

You have brought us much joy over the years! We are so proud of all you have accomplished and know the future holds great things for you.

Go get 'em, Biggie!

Love,
Dad, Mom, and Mike

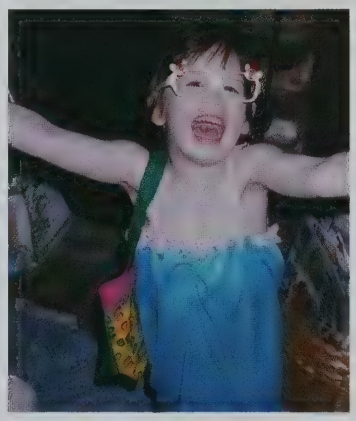

Congratulations Kirsten!

When you wish upon a star
Makes no difference who you are
Anything your heart desires
Will come to you!
Your indomitable spirit
and dedication to the Lord set you apart.
Keep reaching for the stars and all your dreams will come true.
Best wishes for a fantastic college career,
Remember, Let go...Let God!
Love, Mom and Dad

COLLEEN,

Congratulations! We are very proud of you.
Good luck in college.

Love always, Mom and Dad

Laura,

We have always been so very proud of you. You are loving, independent, determined and bright, and those qualities will serve you well in the future. Travel the path of life with hope and caring for others. You are special- share it with the world!

All our love,
Mom, Dad, Ben, Daisy
and Dixie

"To accomplish great things,
we must not only act, but also dream;
not only plan, but also believe."
-Anatole France

Morgan,

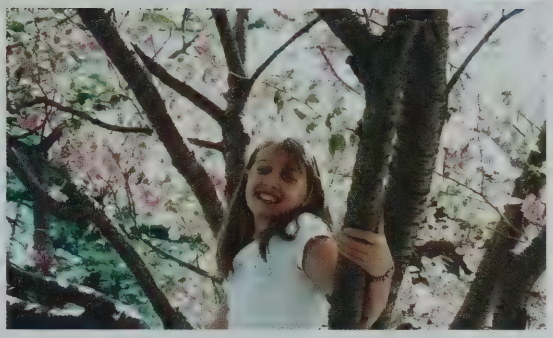

We are very proud of the young lady you have become. We always knew you would accomplish great things.
We have given you the wings and can't wait to watch you fly. Congratulations to you and the whole Class of 2009.
We love you more than you will ever know.
Love, Mom and Dad

Congratulations Liz!

We are so proud of you
and love you very much.

Love,
Dad, Mom, Bobby and Mike

Janelle,

Use the world as your canvas
to paint your dreams and aspirations.

Love,
Mom, Dad, Candice, and your family the McNeils and Whites

Congratulations to....

Tyler

First Day of School Freshman Year

Billy

First Day of School Junior Year

Tom

First Day of School Sophomore Year

Lexy

First Day of School Senior Year

Ryan

Pat

Truly great friends are hard to find, difficult to leave and impossible to forget.

To Katelyn~

We are so proud of you!
May all your dreams come true.

All our Love~
Mom, Dad, and Shannon

Patrick,

We are so proud of your accomplishments at Bishop Feehan and of the man you have become.

All our love
today and always,

Mom and Daniel

Matt,

Your intelligence and compassion have always made us proud, and your unique sense of humor has always made us smile...You truly are that special blend of what all parents hope for in a child, and you have brought us such joy! Continue to follow your dreams, to believe in yourself, and to make the most of your God-given talents, and you will always be a success. Congratulations!
We love you!
Mom, Dad, Merry, and Mike

Tracey,

We are so happy for you and especially proud of you.

You've brought so much joy to our family and seeing you grow into such a lovely and fine person is more than we could have wished.

We only want love, happiness, success,
and peace for you on your next level of life's journey.

We are always here for you.

Love,
Mom, Dad, Matt and Kyle

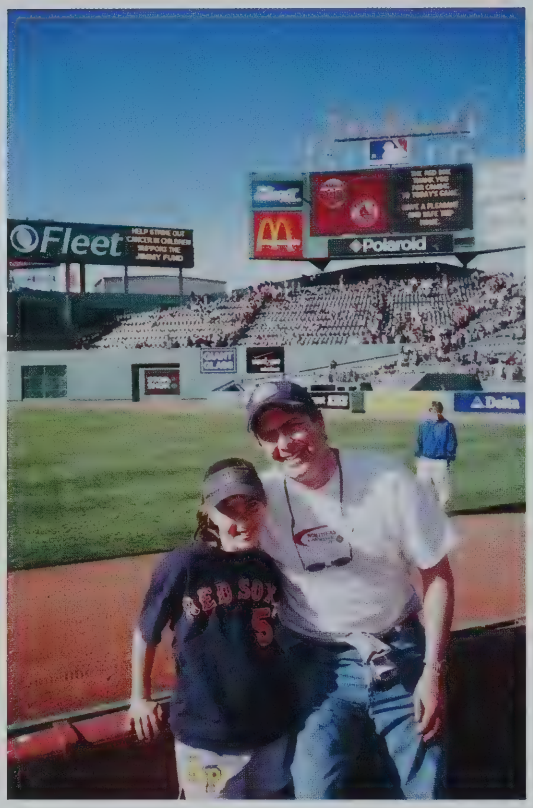

Congratulations Kelsey!

Congratulations Matthew!

We are all very proud of you!

We love you!

Mom, Dad,
Kevin, Thomas,
and Caitlin

Devon Elizabeth Giblin

Congratulations!!
You have filled our lives with joy, laughter and love.

We are so proud of you!!
Mom, Dad & James

Sam,

You are the apple of our eyes.
We love you
and congratulate you on all your accomplishments.

Love always-
Mom, Dad and Sarah

Ryan,

May you always have a zest for life, care about others and make others laugh. You are an awesome young man. Wishing you much success.

Love,
Mom, Joe, and Meghan

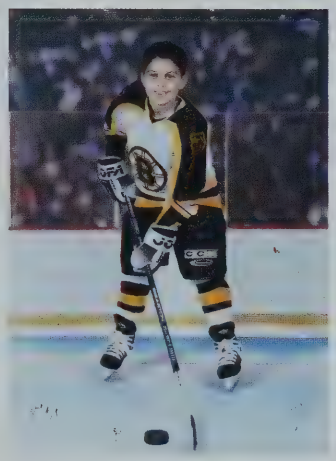

Congratulations Costas!

Good luck in college and remember, "try not to become a man of success, but rather try to become a man of value." (A.Einstein)

Love always,
Mom and Family

Dear Cory,

We have been priviledged to be able to watch you grow into the person you are with all of your wit, charm, and wisdom. Take the gifts that God gave you and make a difference in the world. You are special. We love you so much!

Mom, Dad, Ashley, Bryan, Danyelle, Muppet, Mitchell, Foofie and Sam in Rainbow Ridge

"Do not follow where the path may lead. Go, instead, where there is no path and leave a trail." -Ralph Waldo Emerson

Kasey,

Beautiful baby from the
outside in...
Chase your dreams, but
always know the road
that will lead you home again.
Go on, take on this whole
world
but to me, you know you'll
always be
my little girl.
-Tim McGraw

T.Swift-Fearless-track 12-
says it all!

Love you,
Mom, Dad, and Karly Rae

Kyle,

God has blessed you with the fruits of the Spirit-love, joy, peace, patience, goodness, faithfulness, gentleness, and self control. Thank you for sharing these gifts with us. You have filled our lives with beauty and the most profound love. May your life continue to be a ministry-experiencing great love and joy as you continue to receive it. Make your life a beautiful symphony Kylie Wylie.
We love you!
Mom and Dad

....but with God all things are possible Matthew 19:26

Congratulations to All of You! May God bless you with great joy.

Sing and make music in your heart to the Lord, always giving thanks to God the Father for everything, in the name of the Lord Jesus Christ.
Ephesians 5:19-20

David,

With all your accomplishments and successes, you give us so many reasons to be proud that you are our son. Best of luck in college; continue to work hard, have fun, live life to the fullest and keep your strong faith in God. May God always guide you and fill your life with love, peace, health and happiness. Give the world the best you have, and the best will come back to you.

Love, Dad, Mom and Alex

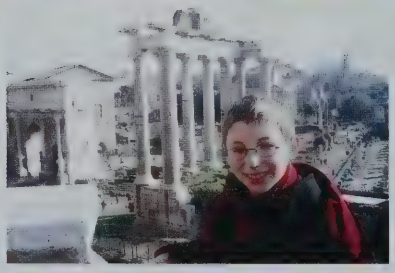

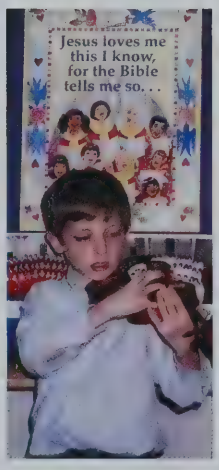

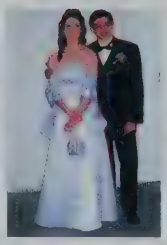

Congratulations David and the Class of 2009!

Aubrie,

For beautiful eyes, look for the good in others. For beautiful lips, speak only words of kindness, and for poise-walk with the knowledge that you are never alone.-
Audrey Hepburn

Dear Aubrie,

Always share your sense of humor,
Always use your talents well,
Always love without fear of losing,
Always know how much you're loved.

It has been a joy to watch you grow up, and it has all passed by so quickly.
We look forward to seeing you use your many talents in the future.
We're so proud of you.
Love, Mom, Liza, and Hazen

Corey,

To everything
there is a season-

A time to keep
and a time to let
go
-Ecclesiastes 3:1

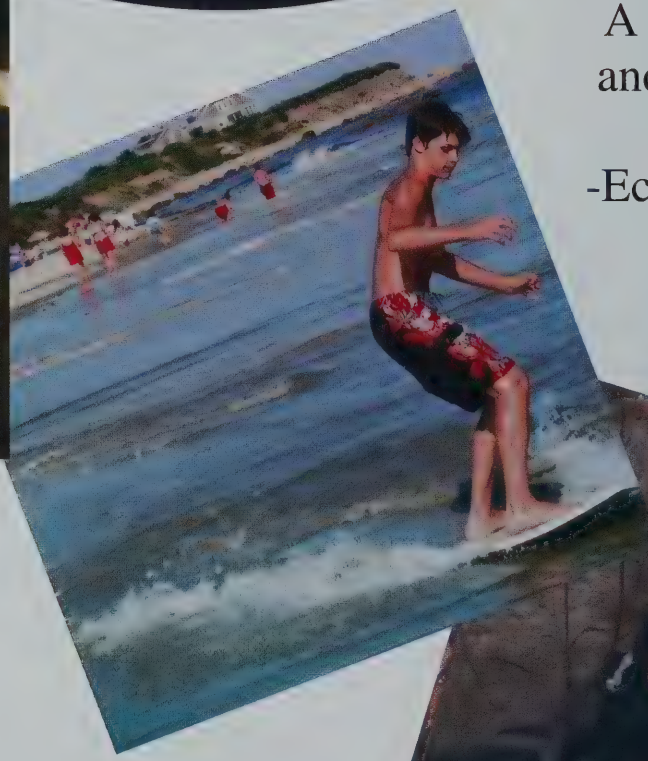

We are so proud of who you are and what you have accomplished. Continue to work hard, be happy, and follow your dreams.

Congratulations!

Love,
Mom, Dad, Ryan and Jillian

Meagan...

Congratulations! We are so proud of all you have accomplished and the wonderful young woman you have become. Our wish for you is that you continue to touch the lives of those you meet. You have a special gift of making people smile. As you continue your journey, remember we love you and will always be here for you. Wherever you go, whatever you do, whoever you meet, stay true to yourself because you are an amazing person who has so much to offer this world!

Love the journey...
Enjoy the view...
Be happy ...
Dream Big...

We love you,
Mom, Dad and Tommy

"be the change you wish to see in the world..."
Gandhi

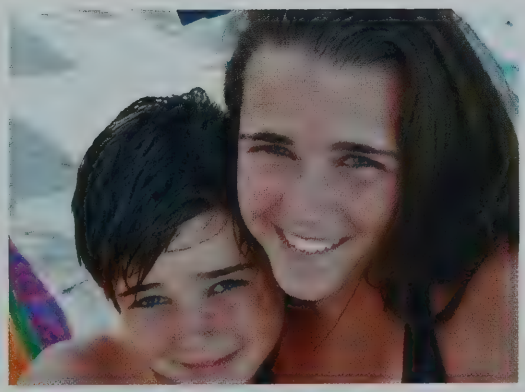

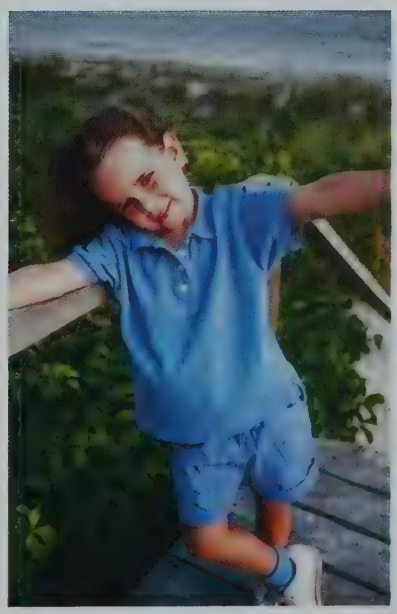

Alex,

One day, not so long ago, you could only hug
our knees when we would tell we loved you.
Now, my happy son, we're looking up at you as
we tell you we love you and are proud of you.
Mom and Dad

Congratulations Robbie,

To my great big brother,

We have had some awesome and crazy times together.
I know you will have fun in college,
and I will miss you when you are gone.
Well, Mom will miss you like crazy,
but we all know that!
Love you,
Emma

You have been the most fabulous son and brother that we could have ever asked for. With your smart, warm and kind spirit, you will go far in life. We are so proud of all you have become and look forward to seeing all that you will give to this world with the many gifts that God has bestowed upon you.

We all love you very much
and wish you continued success on your journey called life.

Your loving family

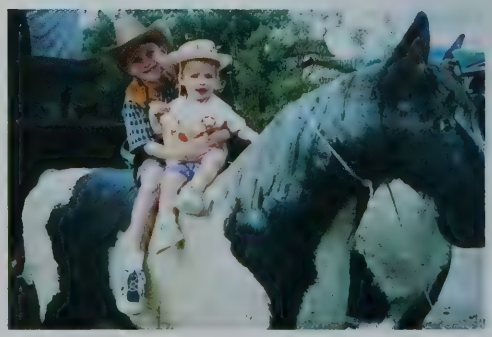

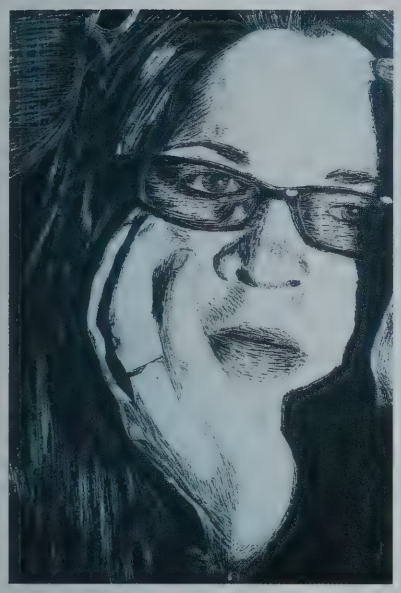

"True Religion is real living;
living with one's soul,
with all one's goodness and
righteousness."
-Albert Einstein

MEGHAN,

Our hearts are filled with pride and love for all you have accomplished, and for the beautiful person you are.
You bless our family immeasurably.
When you're away at school, remember "the prayer."

Love,
Mom, Dad, Colleen, Brendan, Charlie, Grammy,
Grampy, KK and Papa

Best Wishes to the Norton Carpool Boys

Dan

Nate

Will

Mike

From your loving parents

Dear Jessie,

From the beginning, we always knew that you would be ours for just a moment,
And now that the time has come, we must let you go.
So, go ahead...and fly.
Take chances, follow your dreams, and be the leader we know you are.
You are strong now...so, never be afraid to stumble...never be afraid to fall.
You are an amazing young woman,
who has touched the heart of your family and friends in ways you may never know.
But know this ...you will be loved with all of our hearts forever and forever!
Thank you Jessie, for making us so happy, so proud, and so lucky to be blessed with you...our gift from above.
Love,
Mom, Dad and Nikki
XOXOXOXOXOXOXO

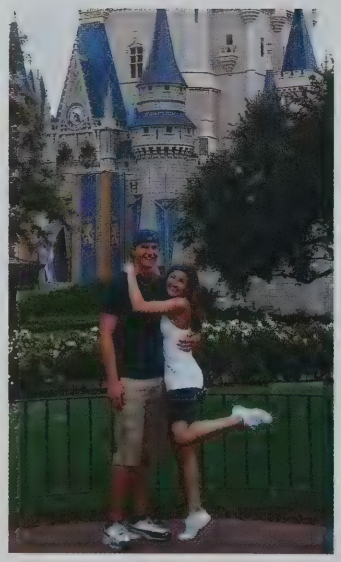

Christopher,

We are so proud of you!
You have finished another chapter
in your life
and still have many more to write.
Fill those pages with your hopes,
dreams and accomplishments.
We know it will be a best seller.
We love you.

Dad, Mom, Stephen, and Matthew

Alanna,

For every ending,

There's a wonderful beginning

Always remember, no dream is
too big, no goal unattainable.

We love you and are so very
proud of you sweet pea!

Mom, Dad, Brendan and Isabella

Congratulations John!

You did it! We're so proud of you.
For the last 4 years, you've run for that awesome XC team.
Now John, it's your turn to run down the path of your choice.
So keep running; we love ya!

Love,
Mom, Dad, Ron,
Brian, and Angela

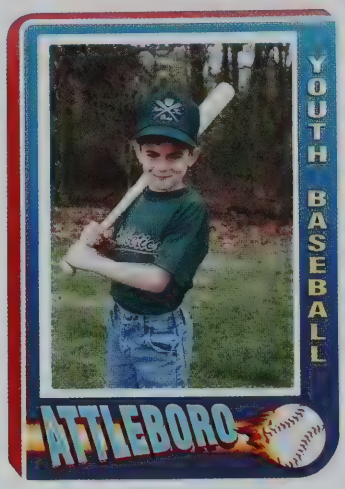

We're proud of you **Nor**

Love,
Mom, Dad,
Em, Eri, and
Ev

Stephanie,

From playing Judge Judy at Christmas to getting varsity letters to getting inducted into the National Honor Society...
You always made us proud.
We love you Chookie.

Alex,

We don't want to sound like a Hallmark card...
that's not who we are.

But we want you to know...

We will always love you
We will always believe in you

YOU can do anything , when YOU want to

We have ALWAYS been proud to call you our son.

Congratulations, we know it wasn't easy.

Love,
Mom & Dad & Vee

Danielle Dimond

For every ending,
there's a beginning,
for every memory,
there's a new dream.

The best times you've had,
the friends you've met,
are a part of your life,
you will never forget.

Over the horizon,
it's a brand new day,
so follow your heart,
as it guides your way.

We love our Dani Dolls,
We are so proud of you.
Mom, Dad, Spencer, and Sydnie

Bill,

Congratulations! We are very proud of you and all your accomplishments these past four years. Watching you grow and become an intelligent, independent, grounded, and caring, young man has been a pleasure. We look forward to the new opportunities college will bring you and know you will make the most of them. We wish you and the entire class of 2009 every happiness and much success in the future.

Love, Mom, Dad, Dan, and Jim

KATELYN

Best of Luck
to Our Little Dancer
Always Follow YOUR Dream

Love,
Mom, Dad,
and Jeff

Casey,

"Four roads diverged
in a green and gold wood,
And you took the one
less traveled by..."

You challenged yourself every day, Casey,
giving your very best to everything and
everyone.
That's character, and that's what matters most!

You can be anything you dream,
and your dreams are very, very special.

If not you, who?

Congratulations and Love,
Dad, Mom, Terry, Molly, and Katie

Michele,

We are always so proud of you. We know you'll be great at anything you do in your life.
...remember, do what makes you happy.

We love you so much,
Mom and Dad

My wish, for you, is that this life becomes all that you want it to,
Your dreams stay big, and your worries stay small,
You never need to carry more than you can hold,
And while you're out there getting where you're getting to,
I hope you know somebody loves you, and wants the same things too.
-Rascal Flatts

Bethany,

May All of your Dreams Come True.
We are very proud of you.

Love,
Mom and Dad

Tessa,

You made it! Follow your heart to becoming the next great chef.
Love,
Mom, Dad, Rashae and Randy

Nikki,

Baby Girl you are loved very much and wished all the best that life has to offer to you. You have made us proud of what you have accomplished and who you have become.
May you always reach for the stars.

Love Always, Mom and Dad

Keep your dreams close to your heart and never stop having faith in them. Love Ya Always!Your sister, Jess

Congratulations Phil,

"Whatever you can do, or dream you can, begin it.
Boldness has genius, power, and magic in it." Goethe

We are very proud of you.
Love,
Mom, Dad, Emily & Barry

David,

Job well done!

Congratulations!

Mom and Dad

Congratulations Eric!

We are very proud of you.
May all your hopes and dreams come true.
Love,
Mom and Dad

Kelly,

Beautiful baby from the outside in,
Chase your dreams.
but always find the road
that takes you home again.
Go on take on this whole world,
but you know to me you'll always be,
my little girl.

We are so proud and so lucky to be your parents! We love you...MWA

Spencer,

We love you
to the moon and back.

Love,
Mom, Dad
and Donovan

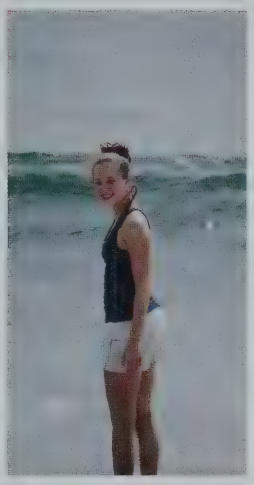

Congratulations Brian!

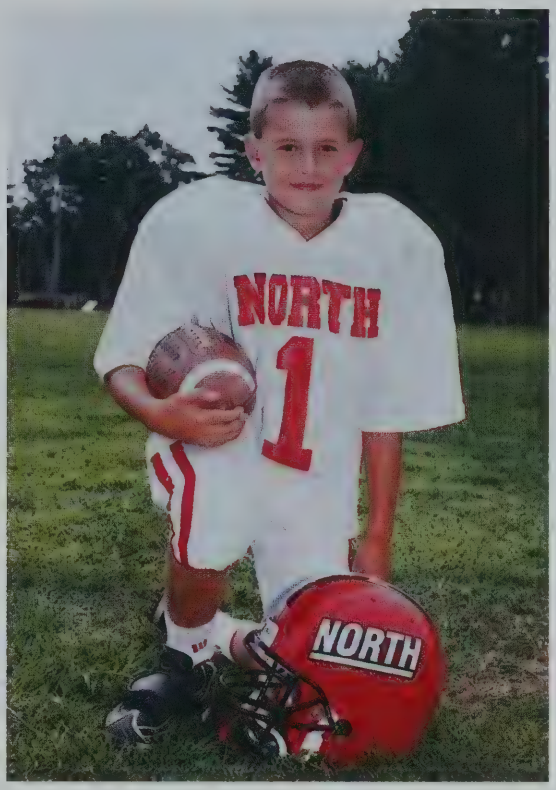

You will always be #1 with us !
Love, Mom, Dad and Kerrin

Congratulations Billy!

We are so proud of you and your accomplishments.
Your future is very bright. Reach for the stars and know
that anything is possible! Love,
Dad, Mom,
Jimmy, Kristen & Peter

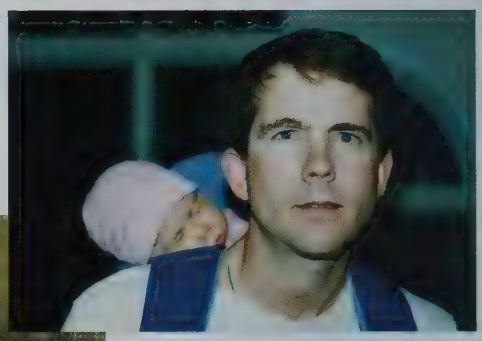

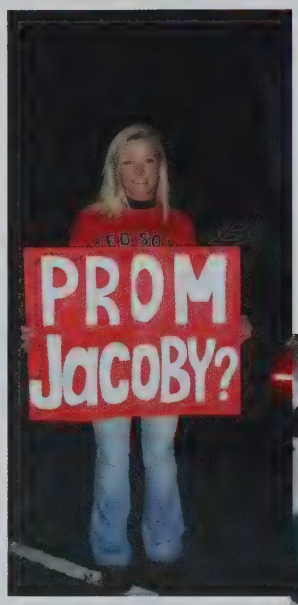

Lexy,

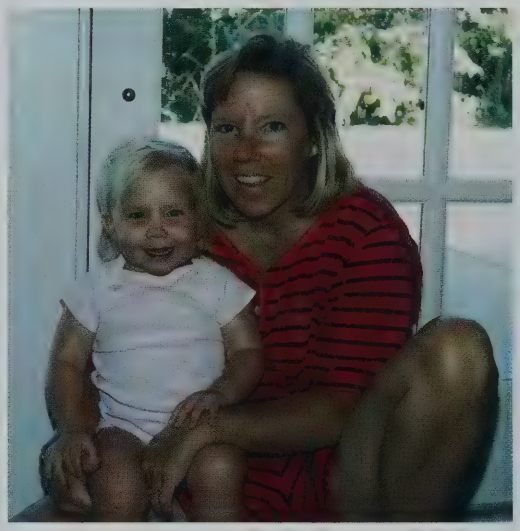

You have filled our lives with
love, laughter, and joy.
You are one of a kind...continue
to share all your gifts as you
journey through life collecting
jewels for your crown.

All our love,
Mom and Dad

"Some see things as they
are and say why...
I dream things that never
were and say why not..."
-Robert F. Kennedy

Niki,

Congratulations!
You have your wings so write lovely poems and amazing stories. Along the way, continue to play beautiful music. Remember, you will always have roots with us.

We love you,
Dad, Mom and Dree

Trenna,

A daughter may outgrow your lap, but she will never outgrow your heart.
-Author Unknown

Congratulations!
The world awaits you with open arms.
We love you very much.

Dad, Mom
and Trevin

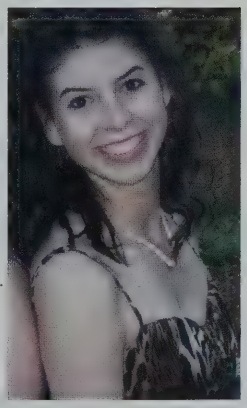

Chelsea,

Some people say, "Where has the time gone?' I don't need to ask that question because I have so many memories of where 18 years have taken us. I only wish the time hadn't gone by so quickly!

As you go off to college,
remember this-
"We all take different paths in life,
but no matter where we go,
we take a little of each other everywhere."
-Tim McGraw

Love you forever,
Mom

Jessica,

Congratulations!
We wish you success and happiness in all you do.
We are so proud of you. Love, Mom and Dad

What lies behind us and what lies before us are small compared to what lies within us"-Emerson

Ashley,

"Another Milestone"
Congratulations!
Love, Mom, Dad & Molly

Katie,

Your future has always been bright.

Love,
Mommy, Daddy, and Meg

Our dear Brooke,

We are so proud of all you have accomplished and the woman you have become. Congratulations and good luck at MCPHS!

Love, Mom, Dad and Kyle

Remember: What you are is God's gift to us. What you become is your gift to God.-Eleanor Powell

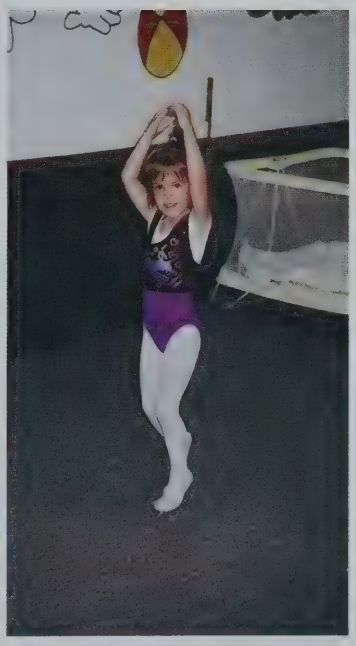

Paige,

Congratulations to our sweet baby girl!
We love you and wish you happiness always.
Mom, Dad, Amanda & Austin

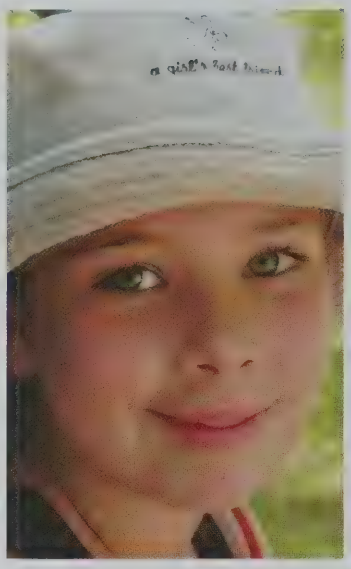

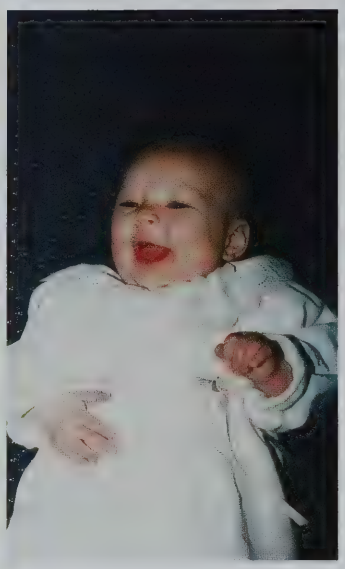

Congratulations Sarah!

You're number 1 with us.
Love,
Mom, Dad, and Ian

Alex,

"Do not follow where the path leads...rather go where there is no path and leave a trail..."- Author Unknown

Congratulations!
We are so proud of you!
Love, Dad, Mom, Ricky, Jay, & Samantha

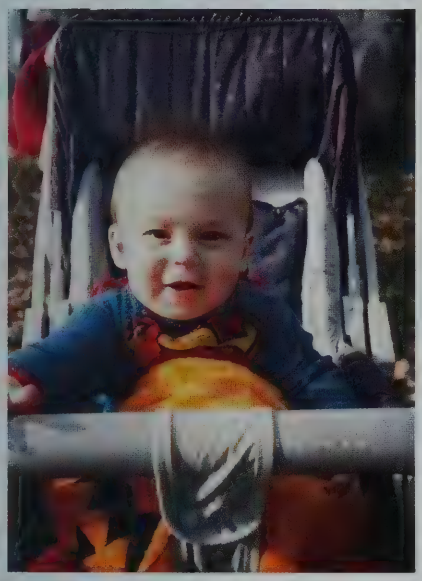

MOLLY

Before you were born, we had two names for you and decided to pick the appropriate one when we first laid eyes on you. There was never any doubt when we saw you that you would be Molly because for us the name gives the image of someone cheerful and fun loving and that's you. You grew up before our eyes from a precious babbling little girl into the beautiful caring young woman of today. You have given us so much joy. Your tomorrows are all in front of you, and we are sure that you'll approach each one with your own brand of confidence. Enjoy the trip! Love Always, Mom and Dad

Congratulations Danielle!

"My wish , for you, is that this life becomes all that you want it to,
Your dreams stay big, your worries stay small,
You never need to carry more than you can hold,
And while you're out there getting where you're getting to,
I hope you know somebody loves you, and wants the same things too,
Yeah, this, is my wish." - Rascal Flatts

We are so proud of your hard work, dedication and perseverance. You have grown into a beautiful, young woman with a kind and compassionate heart!

We love you!
Mom, Dad, Christopher, Drew and Kim

Ethan,

Pursue your dreams.

Love,
Mom, Dad and Joshua

You're on your own
and you know what you know.
You'll be the guy who'll decide where you'll go.
Oh the places you'll go.
-Dr. Seuss

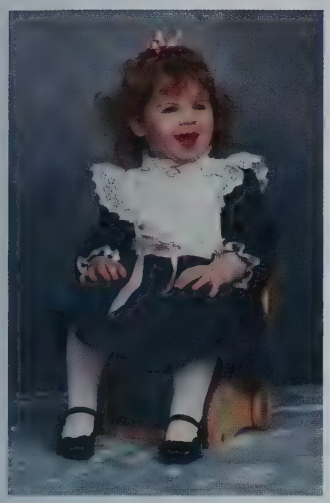

Congratulations Katie!

You've worked very hard and have become an accomplished, beautiful young woman. We are so proud of you!

Love you always,
Mom, Dad,
Lauren and Jenna

OLIVIA

Olivia,

We hope you never look back,
but you never forget.
All the ones who love you,
in the place you left.

There are no words to express
how proud we are of you
and how much we love you.

Nana and Papa

Olivia,

We hope that your days come easy and the moments pass slowly and each road leads you where you want to go.

With All Our love,
Auntie Eva, Uncle Paul, Allison and Jamie

Lauren,

We are proud of you and all your accomplishments.
You've become a beautiful young woman with a bright smile and warm heart. Always believe in yourself and follow your dreams.

Love always,
Mom and Dad,
Jen, Kristen and Emily

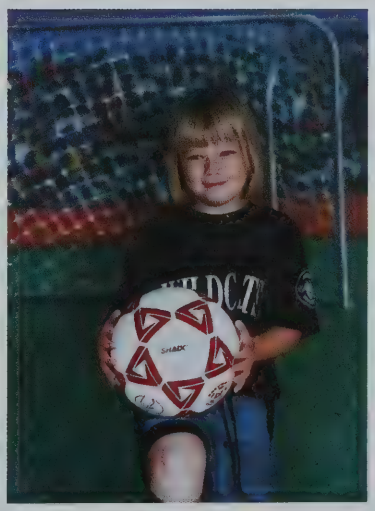

Good Luck to the Graduating Class of 2009!

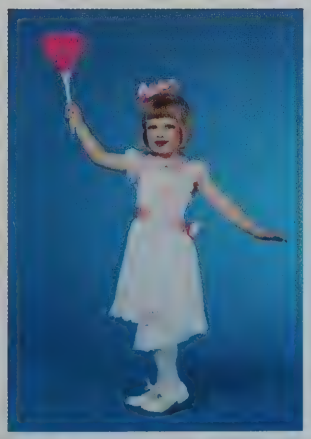

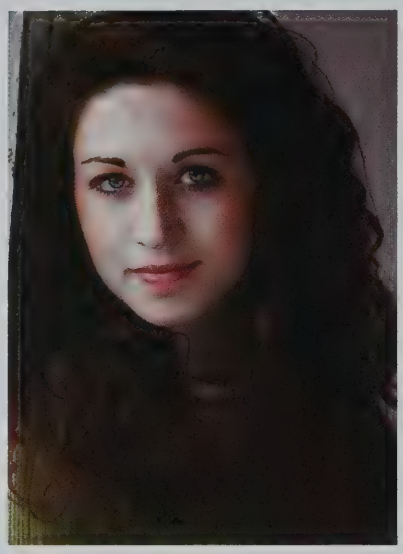

Caitlyn,

You have brought such great joy and happiness to our lives. You are the best daughter any parent could hope for. We are so proud of the amazing person you have become and all that you have accomplished. As you start the next chapter of your life, believe in yourself, follow your dreams, and always be happy. May your future be filled with love, joy and success.
We love you very much!!!
A Daughter is...
...a wish come true.
Love, Mom and Dad XOXO

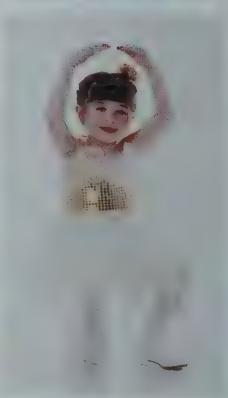

Congratulations Denis!

We are so proud of you.
May all your dreams come true.
Love,
Mom, Dad, Maura,
Kathleen and Neal

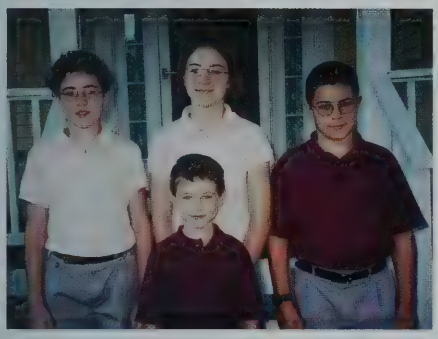

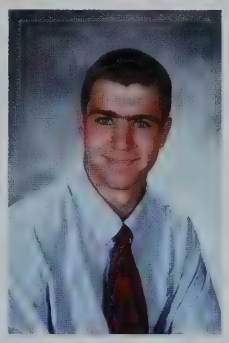

Dear Racquel,

We are all so proud of you and know whatever your goals are you will achieve them!!! Keep your head high and know that you are a wonderful and beautiful daughter, friend, and sister.

God Bless You Always
Love,
Mom, Dad, Nana,
Roxy and Elyse

"Yesterday is history. Tomorrow is a mystery. And today? Today is a gift. That's why we call it a present."-B. Olatunji

Christine,

We are so proud of all your accomplishments! We wish you much success and happiness as you enter the next phase of your life.

We love you,
Mom, Dad and Dan

"Life is a dance, from one stage to the next."
Author Unknown

WE ARE SO PROUD OF YOU JASON!

LOVE MOM, DAD, DERRICK, CRAIG & CELESTE

Jenna,

A day is just a day
When Jenna's not around
There's always been excitement
That she has made or found

A whirlwind of energy
To everyone in sight
Happy and smiling
From morning until night

As you leave us for college
There will be an empty spot
But just keep loving life
And give it all you've got

I love you,
Mom

Good luck in school. It won't be as fun without you and your friends around the house, and I will miss the movie nights we've always had. You'll do fine wherever you go. Don't ever let anyone change you.

Love, your brother, Nick

To my little sister,
I am very proud of you. Never change who you are and stay true to yourself. Good luck, and I will be here for you 100% of the way. I'll love you forever. Stay true to being blond :)
Love, Kelsey

Mackenzie,

Congratulations Sweetie!
You did it. We are so proud of you.
As you begin your new journey, please know how much we love you and will always be here for you!

Love, Mom and Dad,
Adam, Justin, and Casey

Lauren,

Hello Lulu,
I hope you'll have fun at college while I'm home with mom and dad! I'll miss you a lot!

Love you!
Love, Emmy Swim!

Dear Lu,
I am so proud of you! You are my best friend, and I look up to you. We've been through a lot, and I will always be there for you just like you are for me!

I love you-Megsie Mod

Lu,
We've had good times and bad. We've laughed ; we've cried. Follow your dreams. Never be too scared or too proud to ask for help. We all need guidance, advice and support at many different points in our lives. Know I am here for you and will always love you my little darling.
Love, Mother

Lu,
Off to college you go-do your best
I'm here as always for you-you know
Love, Dad

Congratulations!
Jen "Mimi"
We are so proud of you!

Be True to Yourself

Never let anyone change your mind about what you feel you can achieve.

Be true to the light that is deep within you. Hold on to your faith, hope, and joy for life. Keep good thoughts in your mind and good feelings in your heart. Keep love in your life, and you will find the love and light in everyone.

Be giving, forgiving, patient, and kind. Have faith in yourself. Be your own best friend, and listen to the voice that tells you to be your best self.

Be true to yourself in the paths that you choose. Follow you talents and passions; don't take the roads others say you must follow because they are the most popular. Take the paths where your talents will thrive- the ones that will keep your spirits alive with enthusiasm and everlasting joy.

Most of all, never forget that there is no brighter light than the one within you. Follow your inner light to your own personal greatness. -Jacqueline Schiff

Michael,

Congratulations to you on this very special day.
We are proud of the person you have become;
and we wish you continued success. Enjoy your journey!

Love,
Mom, Dad, and Aaron

Dear Micaela,

We are so proud
of all you have achieved!
Thank you for being our
daughter.

Love, Mom and Dad

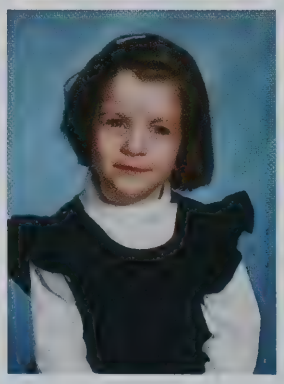

Kaitlyn,

Remember, life is not about surviving the storm. Life is about learning to dance in the rain. Dance as if no one is watching. Sing as if no one is listening. Live each day as if it were your last. We're proud of you and Lucky!

Love, Mom, Dad, and Kristen

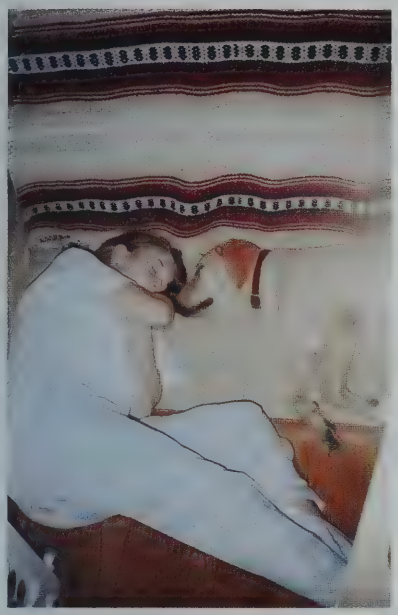

Congratulations
Emily Catherine,

The "favorite child" is growing up.
Take care not to lose yourself. You will succeed;
your tenacity and determination are not to be denied.
You are a beauty, inside and out.
Remember, your family will be at your side always.

We love you.
Mom and Dad

Ryan,

It has been our joy to watch you grow into an intelligent,
caring, and generous young man! We're so proud of you.
You've accomplished much and should be proud as well.
The future is wide open before you with great
promise...pursue your dreams with passion, faith, and
confidence! We are there for you every step of the way!

All our Love,
Mom, Dad, & Mike

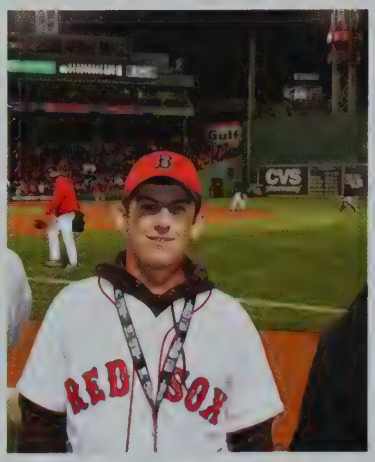

Great Job Owen!
Good luck at college!
We are so proud of you!

Owen-
Good luck at college!
Don't worry I'll come and visit you soon! :)
XO Love, Teresa

Owen,
All your hard work has taken you so far!
You are always ready for a challenge!
Love You! Mom

Great Job Man!
Love, Dad

O-
We are all so proud of you and your numerous academic and extra-curricular accomplishments. Good luck in college, and congratulations.
Love,Danny

O-
Keep those tired legs pumping. I'm proud of you. Peace/love KOL

Good luck in college!
Love, XO Gracie

Sarah

Oh the places you will go
The people you will meet...

The mountains you will climb
The bridges you will cross...

Believe in yourself
And shoot for the moon
For you will land among the stars...

Love,
Mom, Dad, Rebecca,
and Ian

Sarah,

Truly
Golden
In Our Eyes.
954

Kate,
You took the first wave and never looked back! May you face all of life's challenges with the same flair. We are so proud of the beautiful young woman you have become and all that you have accomplished. Watch out world, here she comes!

All our love,
Mom, Dad and Meghan

Lauren,

Looking through pictures, I realize how quickly the moments have passed: the pictures of grandpa holding you as a baby, the 4th of July on Block Island, all of our traveling, all the fun times you had with friends and cousins. I wish all the wonderful moments could last longer.

We knew we were lucky when you were born on March 17th, 1991.
We didn't know how blessed we would truly be. You have brought so much love, intelligence, kindness, laughter into this world. Your beauty both inside and out will have nothing but a positive impact on this world.
We love you, and we are so proud of you.

Mom, Dad, and Megan

To Almygalpal,

You have always and will always be my favorite thing to look at. You make me so proud.

To Infinity and Beyond and never back.

Love Love Love
Mom

Nicole,

Where has all the time gone? Seems like we were just shopping for your first Feehan uniform!

It has been a joy to watch you grow and become the wonderful person that you are today.

Continue to work hard and stay dedicated in all that you do; your future is going to be amazing!

With All Our Love,
Dad, Mom, Matt and CJ

Alexa,

Dream: Resolve to succeed

The greatest discovery one can make is that nothing is impossible.

We will always be proud of you.

Love, Mom and Dad

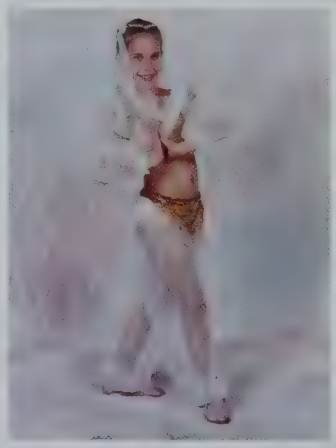

Liz,

With love to you always in all you do...

Dad, Mom and Aidan

Mich-

I can't believe you are already going to be in college. Look how much has changed since we were little! You are not only my sister- you are my best friend. I'm going to miss you so much next year, but don't worry, I'll come visit you a lot. Have fun!

Love Always,
Jube

P.S. Watch out for ice in the winter time. I won't be able to help you up anymore!

Michele,

I can't believe you're going to college! You're the best sister in the whole world! I am going to miss you so much.

Love,
Caroline
XOXO

Congrats Kelsey! Love Mom and Dad

Kylie,

You have brought so much joy to our lives. We are so proud of you and all you have accomplished. Always follow your dreams.

Love, Mom and Dad

Cary,

Congratulations Big Sister! You are a tough act to follow!

Love,
Mom, Dad, and Ann

Congratulations,
and good luck
in college.

Love,
John

Dear Maria,

We are all
very proud of you!

Love,
Mommy, Daddy,
John, PopPop,
and Felix too!

Megan,

Yesterday is but a
vision,
and tomorrow is only a
dream.
But today well lived
makes every yesterday a
dream of happiness
and every tomorrow a
dream of hope.

Congratulations,
Megan, on a job well
done!
We are so proud of you.

Love,
Mom, Dad and Ryan

Laura,

These 4 years have gone so fast! You are a beautiful, compassionate young woman who brings so much joy to our family. We are very proud of you.

With all our love,
Mom, Dad, Jenna and Julie

My wish, for you, is that life becomes all that you want it to,
Your dreams stay big, and your worries stay small,
You never need to carry more than you can hold,
And while you're out there getting where you're going to,
I hope you know that somebody loves you, and wants the same things too,
This, is my wish

-Rascal Flatts

Chris,

We are so proud of you!
Love, Mom and Dad

Patrick,

We are so proud of you! Congratulations!
Dad, Mom, Kathleen and Andrea

Alexa,

We are so proud of you. You did it all on your own. You will go far if you want to.

We love you dearly,
Mom, Dad and Jill

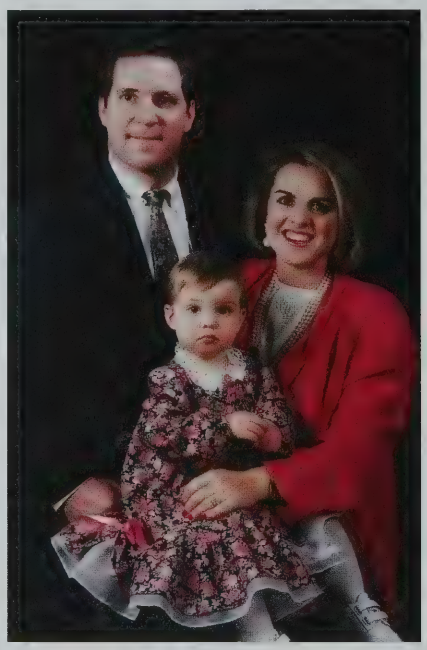

Paula,

Congratulations on your graduation from Bishop Feehan. We want to wish you the best of luck next year in college. We love you and know you will do awesome!

Love,
Mom, Memere, Uncle Bert,
Aunt Camille, Aunt Claire,
and Uncle Robert

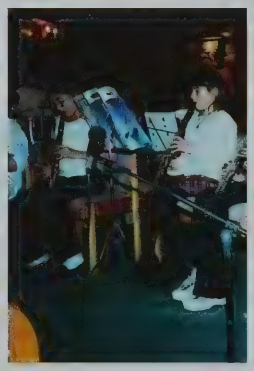

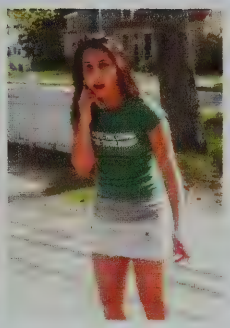

D'Angela Lynn Catherine

It seems like yesterday, you were learning to talk.
And days from now, you'll be taking that walk.

Graduation, already? Where does the time go?
You've given us more than you'll ever know.

From skating, to singing, skiing, swimming and more,
You've danced through our hearts and now, out the door.

So go save the world now. Perfom dreams on time
With your charm and that smile, you will do just fine.

And although some things change, some never do.
One of these things is our love for you.

We are all so very proud of you!

God Bless you Angie Baby
Congratulations

Love Always,
Mommy & Daddy
Dashe, Danni & DJ
Mittens & Brady

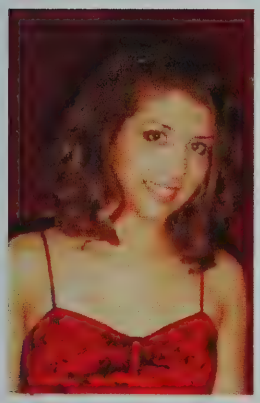

Olivia,

Where did the time go?

We couldn't be more proud of the accomplished young lady you have become. You have brought so much love and joy into our lives, more than we ever thought possible.

Believe in your self,
and follow your dreams.

All our love,
Mom and Dad

Jamie,

We are all so proud of you. You have become such a special young woman. As you go forward to college, never forget how much we all love you and care about you.

Love, Mom, Dad, Katie and David, and Indy

Olivia,

You are not just my sister; you're my best friend. I've had so many good times with you, and I'm going to miss you next year.

Love Always and Forever, Julia

Chris,

Best wishes in all that lies ahead. You will do amazing things! We love and wish you all the best in the journey ahead.

Love,
Your Whole Family

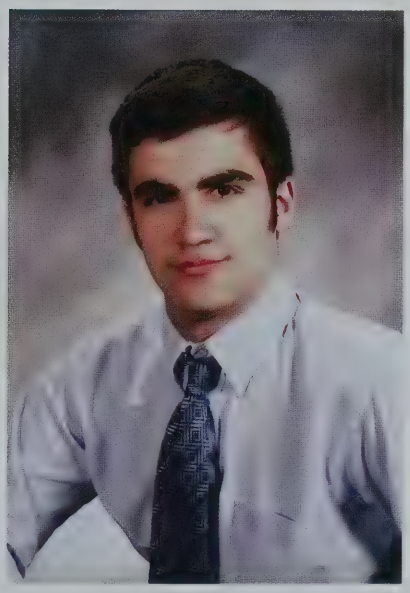

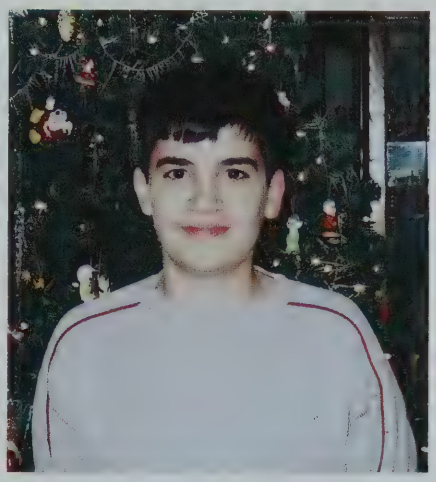

Zachary

You have never ceased to amaze us with how much you have accomplished over the years. You have been faced with so many obstacles, but you never let them get the better of you. You are such a character, and you have brought a joy into our lives that has been a blessing beyond our wildest dreams. We are so proud of the wonderful, caring young man that you have become. Never forget that you will always have our love, support and admiration!!!!!!

All our love,
Mom, Dad, Justin, Brendan,
Caitlin & "Subwoofa"

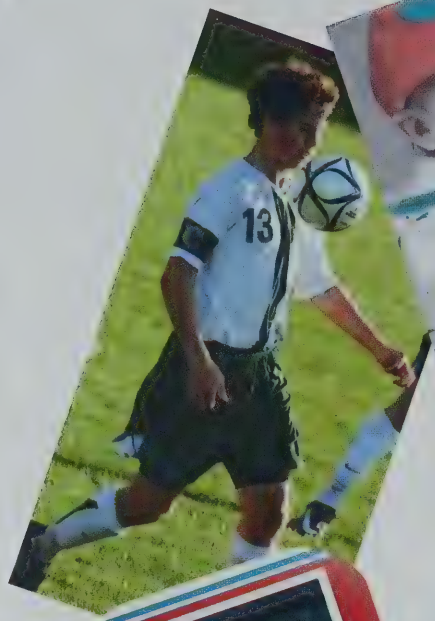
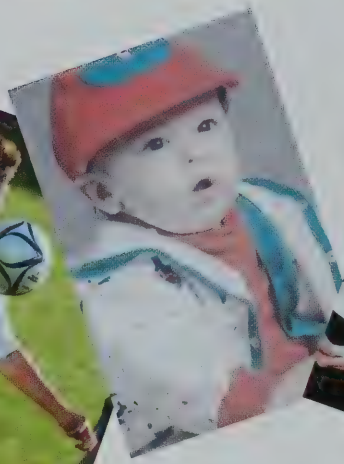

Justin-AKA Bear

I say on this day
something to you,
A never-ending love,
that will always be true.
So I say this to you,
If I may,
Have a happy
GRADUATION DAY!

Love,
Mom, Dad, Darby and Mia

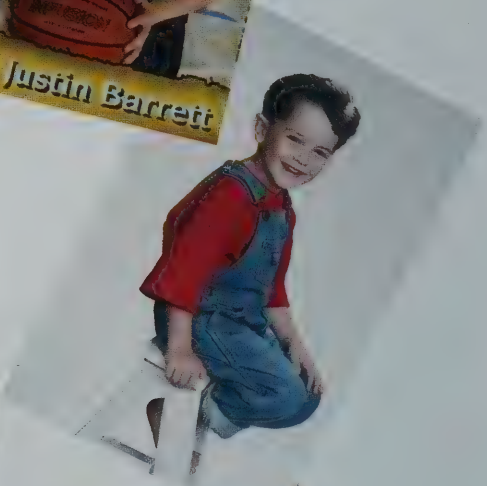
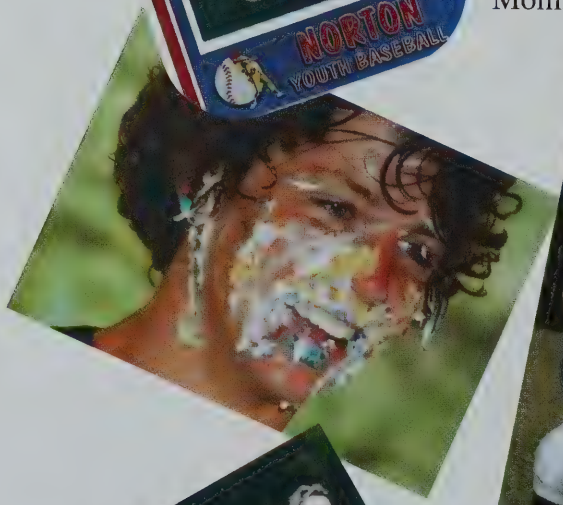

Congratulations Molly!

We love you!
Mom, Dad, Patrick,
& Daniel

"May God bless you and keep you always,
May your wishes all come true,
May you always do for others
And let others do for you.
May you build a ladder to the stars
And climb on every rung,
May you stay forever young."

-Bob Dylan

Our James, J.J., Pumpkin, Numnut, Jay equals . . . .

. . . a warm heart, a radiant smile, a contagious laugh, and such great company! Ohh ... and awesome hair! It has been such a blessing and a joy to be your Mom and Dad, to be part of your life, and to watch you become the young man that you are from that beautiful little baby boy we brought home over eighteen years ago! Know that we love you with all our heart and, while it's a little bittersweet, we are so proud to see you soar and can't wait to see what's in store for you on this next exciting part of your life's journey! Always remember that you never travel this journey alone and to keep your faith strong! May your happiness cup always be full, your passions run deep, and your dreams lead the way! Congratulations on mastering yet another milestone!

Love, Hugs, and Kisses (LYLF),
X O X O Mom & Dad X O X O

"Character cannot be developed in ease and quiet. Only through experience of trial and suffering can the soul be strengthened, ambition inspired, and success achieved." ~ Helen Keller

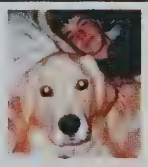

Gunner's gunna miss you, too!!

J.J.,
You are an amazing brother and a great friend! I'm going to miss you even more next year when **you** go off to school! Good luck in college and have fun!!
Love. Michael

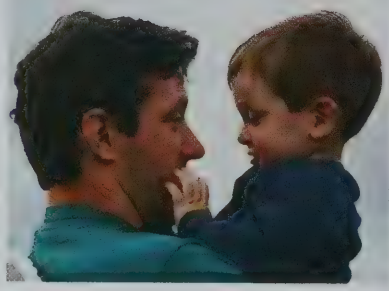

Bryan,

We are very proud of the man you are becoming. Keep rowing! We love you.

Congratulations! Dad, Mum, Joe, Chris

Daniel,

We are so proud of all your accomplishments. Continue to work hard, and follow your dreams.

Love You,
Mom, Dad and Katrina

Meg,

The fun, family times of just being together-telling stories and laughing a lot-Think of all we've been through-feeling fulfilled by the great life we have. Always surrounded by our family and friends-You are a treasure , precious to measure. We wish you continued success in everything you do! You know we love you and are very proud of you! Always, Mom and Dad

Jeff,

You've grown from a lovable little boy to a fine young man with a caring and loving heart. We will always treasure the time we spent together at the many soccer fields. Believe in yourself and your goals will come true. Keep smiling and always be JEFF!!

Love Always,
Mom, Dad and Lindsey

Siobhan,

You have blessed us with 18 years of smiles and happiness. We are so proud of the beautiful, young woman and daughter you have become and all that you have accomplished. Believe in yourself, follow your dreams and trust in God. Remember that no matter where you go, you are never alone.

Congratulations!! We love you, Mom and Dad

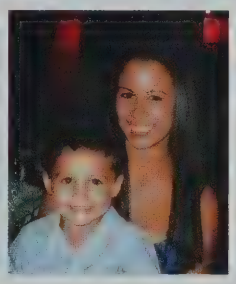

Sean,

You've grown from our "Little Man" in blue, to a wonderful, young man of integrity and hope. Stay true to yourself, true to your dreams, and true to your heart, and all you strive for will be achieved, a part of you forever.

Love,
Mom and Dad,
Lauren, Ryan and
Sara, and Tasha, too

Nicholas,

We are so proud of you. Congratulations on your many accomplishments!

Love,
Mom, Dad, and Angela

Congratulations Grace,

Our love and blessing
will be with you forever.
Mom, Dad, Gabby and Joe

Congratulations Meghan!

Hope is not a dream, but a way of making dreams become reality.

-L.J. Senens

All our Love,
Mom, Dad, Mandy and Luke

Jamie,

We love you and are so proud of you. Keep reaching for the stars. Never lose sight of who you are and always trust in God. Always follow your heart and your dreams will come true. Enjoy college. Remember we are always here for you.

Love,
Mom, Dad, David, Katie and Brian

You're more than just my sister
you're my BEST FRIEND.
I mean that Haley, I love you
Love, Jacey

You gotta do what you gotta do
and I gotta like it or not,
You've got big dreams Haley
and you need to give them a shot,
where ever they are

Ain't no room for me in that car,
even if I asked to tag along,

GOD, I gotta be strong

Your waiting on my blessings to hit that open road,

baby get ready, get set, don't go...

it feels like I'm falling apart,
I painted this big old smile on my face
to hide my broken heart,
If only you knew,

This is where I want to hold you tight,
never let you go
but I won't get in the way
of you and your dreams, and spreading your wings...

I'll be alright

Well baby, get ready, get set, please don't go...

(Billy Ray Cyrus)

Haley,

I don't think I could have said it better than this song. You're an amazingly STRONG person and I know you will accomplish all your life's desires. Keep singing, dancing and laughing...and always know I am here. I love you, Haley

Love, Mom

Haley Babe,
Always remember these quotes:
The secret of love, is not doing the things you like but liking the things you do.
Be who you are and say what you feel because those who mind don't matter and those who matter don't mind.

Congratulations Baby!!!
Love, Lisa

Haley,
Be content with what you have, for GOD has said, never will I leave you, never will I forsake you.
So, say with confidence, the lord is my helper, I will not be afraid.
God, I am so proud of YOU!!!! I love you hun!!!!
Your favorite Aunt....Rosie

There is no kind of affection more pure than that of a father to his daughter

Chase your dreams, hun,
but always know the road that will lead you HOME.

I don't need anyone to tell me about heaven, I look at you and I believe.

I am so PROUD of the person you have become.

Love, Dad

Adam,

Through the years we've watched you bring smiles to those all around you as you filled hearts with laughter and love. You were the boy we always hoped for. Now you've become the young man we always knew you could be. We'll all be watching to see which passion you pursue, standing with pride behind you. We're really going to miss you, but we're sure that you're going to dazzle them wherever you go.

All our love,
Mom, Dad, Cori, Ryan, and Mandy

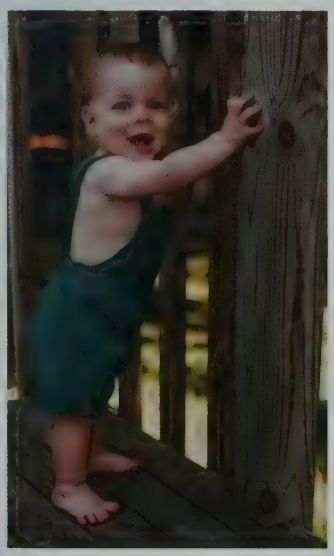

Madi,

Your spirit, confidence, and compassion for others has always made us proud.

We love you!
Mom and Dad

Stephen,

You were the most beautiful little boy,
and you have grown into a wonderful man.
We are all very proud of you
and wish you a life of happiness.

Love, Mom, Dad and Brianne

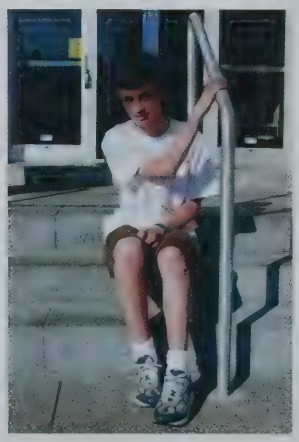

Ian,

Never doubt your ability, never under estimate your potential. Discover what truly interests you and stay upwind of it. Keep your mind open, stay curious, and always remember ...fix your eyes on the unseen...for what is seen is temporary, but what is unseen is eternal.
-Dad and Mom

Danielle,

"Go confidently in the direction of your dreams. Live the life you've imagined."
-Henry David Thoreau

We all love you and are very proud of you!

Love,
Mom, Dad, Rebecca and Meaghan

Congratulations Samantha!

You are a wonderful daughter; we are also very proud of how you have grown into a caring, loving, understanding little lady. We love you more than you know, and we realize the world will be a better place from the footprint that you will leave. We also admire the way you can move forward and accomplish anything with your compassion for life, love, and above all, your thoughtfulness for us and your sister.
We love you very much!

With all our love, Mom and Dad

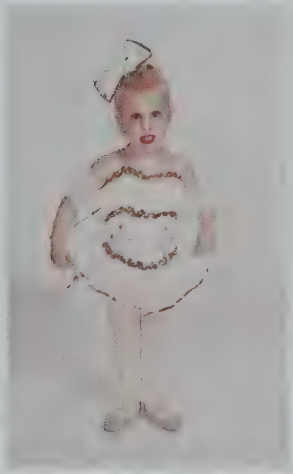

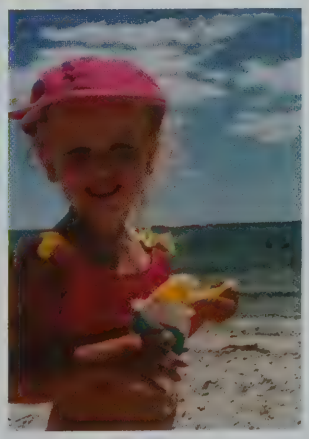

Kristin,

We are so proud of you!!
Always keep smiling-live each day to the fullest. You have grown so much these last four years.
We love you with all our hearts! You are "The Best" !

Love,
Mom, Dad, Meghan, Kaitlyn, Papa & Laddie

The following pages

are dedicated to your

anecdotes, autographs, and memories
courtesy of the Lovering Family.

Walsworth®

2008-09 year in review

ELECTING CHANGE ▶
Using the campaign slogan, "Change we can believe in," Democrat Barack Obama won the 2008 election to become the 44th president of the United States. Obama, 47, is the first African-American to lead the nation. After his election, Obama quickly began selecting his cabinet, including asking New York Sen. Hillary Clinton, who he defeated to win the Democratic nomination, to be secretary of state.

THE TECHNOLOGY STUMP ◀
Campaigning style changed with Obama's use of the Internet. Obama had about four million "friends" on Facebook and had collected about 10 million email addresses. He used texting to announce his vice presidential pick – Sen. Joe Biden of Delaware. His campaign website morphed into a transition website within 24 hours of his election.

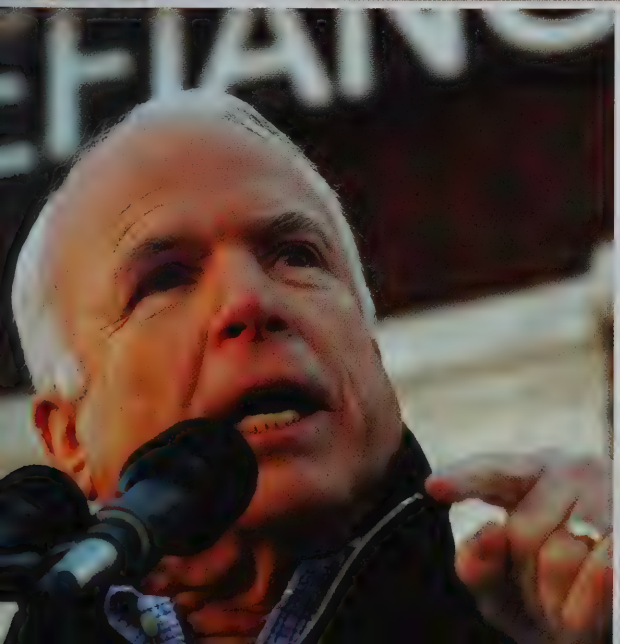

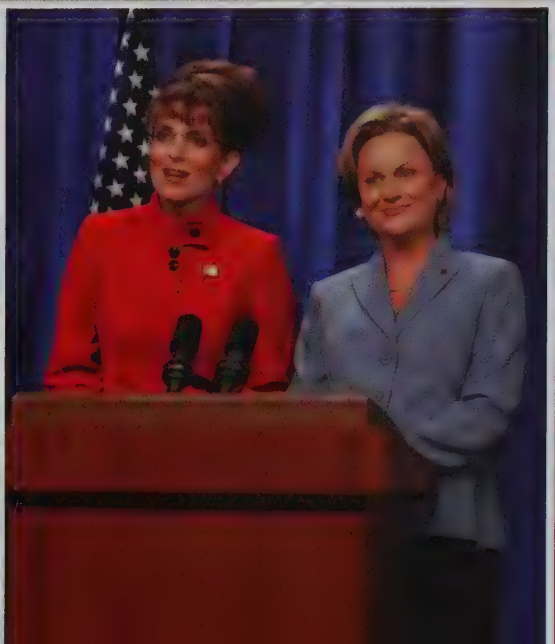

MAVERICK RIDES OFF ◀
To win the election, Obama, a Democrat, beat Sen. John McCain, a Republican from Arizona. McCain's running mate was Alaska Gov. Sarah Palin, the first woman to run as a Republican vice presidential candidate.

LIVE FROM NEW YORK... ◀
Nobody took advantage of the election season more than the sketch comedy show *Saturday Night Live*, which brought back former cast member Tina Fey due to her resemblance to VP nominee Sarah Palin and rode Fey's impersonation to its highest ratings in years.

Photo credits: Newscom

HISTORIC ELECTION ➤
To win the Democratic nomination, Obama defeated New York Sen. Hillary Clinton, the former first lady and the person considered the front-runner of her party. The highly charged campaign included five other serious Democrat candidates. The Republican field was even bigger, with McCain coming from behind to best eight others to win his party's nomination.

DRAWING A CROWD ▼
People came to hear Obama speak during the campaign. His Democrat Party nomination acceptance speech was held at Invesco Stadium, about two miles from the convention center in Denver, to enable more than 70,000 people to attend. On election night, Obama held a victory rally in Grant Park, attended by 225,000 people.

BEEN THERE, DONE THAT

Jenna and Barbara Bush, the daughters and granddaughters of President George H.W. Bush and President George H. Bush, wrote a letter to Malia and Sasha Obama that included this advice:

- Get hugs from Ramsey, smiles from "Smiley" and talk football with Buddy, three of the White House ushers.
- Slide down the solarium banister.
- Have swimming parties.
- Get comfort from your pets.

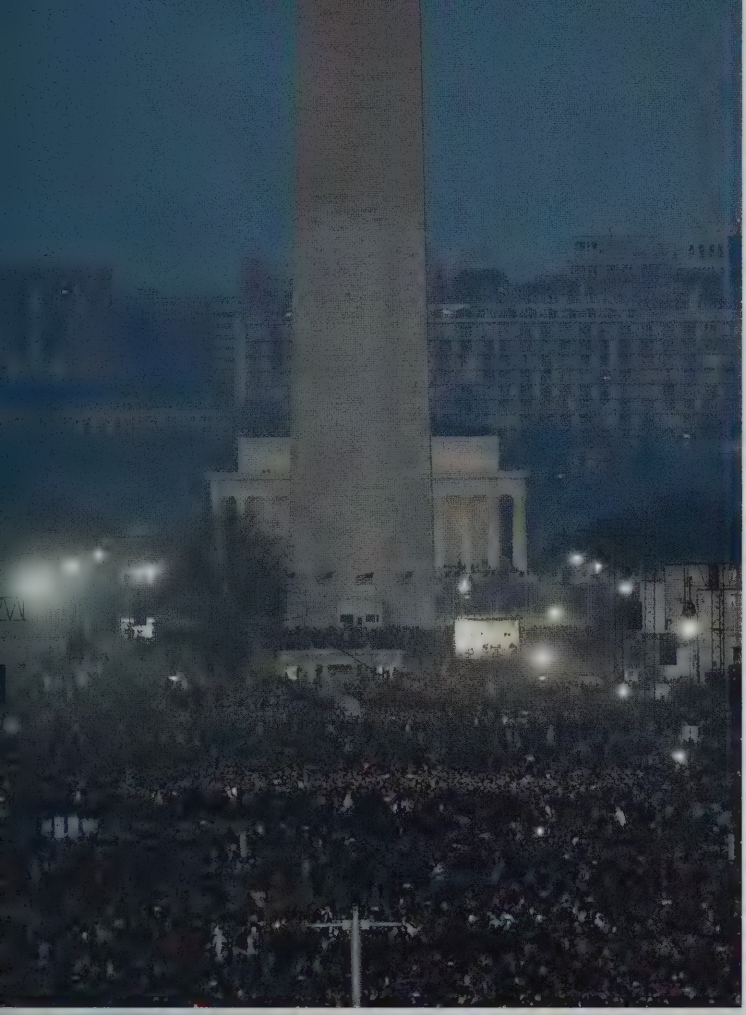

PARTY HARDY ◄ ▼
Washington, D.C., was packed with more than two million people on Jan. 20 for the historic inauguration of the nation's first African-American president. Despite the cold weather and the need to huddle together, the crowds remained enthusiastic. Obama took the oath of office with his hand on the Bible used by President Abraham Lincoln during his first swearing-in ceremony.

SEEKING VOTES ▲
Candidates would do a lot of things on the campaign trail in pursuit of votes. Obama got winded playing basketball with the University of North Carolina's team. Mike Huckabee, a Republican candidate, played bass in his rock band Capitol Offense and even took a turn trying to rope a fake steer at the Fort Worth Stockyards.

VOTERS TURNED OUT ▲
In the general election, a record 127 million votes were cast, with about 31.7 million voting early for the first time in 30 states. However, as a percentage of voters, turnout was about 61%, versus the record of 67% in 1960. Long lines to vote, either early or on Nov. 4, were orderly. Lines were also orderly the next day as many people snatched up newspapers carrying the results.

Photo credits: Newscom

POLITICIANS BUSTED ➤
Illinois Gov. Rod Blagojevich faced federal corruption charges for allegedly trying to sell or trade Barack Obama's Illinois senate seat. U.S. Sen. Ted Stevens of Alaska was convicted of trying to conceal home renovations and other gifts from an oil industry contractor. And Detroit Mayor Kwame Kilpatrick pled guilty to obstruction of justice and resigned amid a sex scandal.

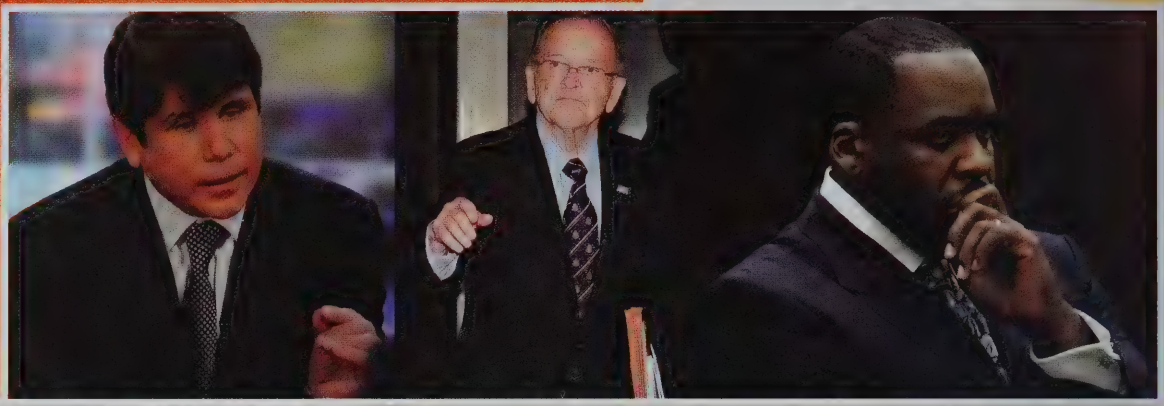

GRIM ECONOMY ▲
The faltering economy instilled fear worldwide. Americans felt the recession as home foreclosures, job layoffs and food prices increased. The stock market drop of 44% in the past year stripped college and retirement investments for many people. The federal government in October approved a $700-billion bailout plan for the nation's financial system to try to get the economy moving. In February, President Obama signed a $787-billion economic stimulus bill to pump more money into the economy.

WHO ARE YOU? ▲
The fight against insurgents continued in Iraq and Afghanistan. While violence decreased in Iraq, Defense Secretary Robert Gates revealed plans to send more U.S. troops to Afghanistan to battle the Taliban. Deployment of American troops meant tearful farewells and joyful homecomings. Sometimes, servicemen returned to meet new family members.

GREENING OF AMERICA ◄
Going green affected several aspects of daily life. Reusable shopping bags became a fashion statement. Buying locally produced food saved on gasoline and meant fresher tastes. And at home, more people began buying compact fluorescent light bulbs (CFL) as incandescent bulbs will be phased out in a few years. CFLs save energy and add a new shape to lighting fixtures.

MAKE IT TWO FOR TIM ▼
Quarterback Tim Tebow led the Florida Gators to their second college football national championship in three years, when they defeated Oklahoma in the BCS title game, 24-14. However, the championship did not come without debate. Several other teams – including Utah, Texas and USC – continued to question why there was no playoff system and staked their own claim to the crown.

GAS UP, GAS DOWN ▼
After a record high of $4.11 per gallon on July 17, gasoline prices were down 60% to a five-year low of $1.63 during the last week of December, according to the American Automobile Association. Prices began rising again in early 2009. Despite the lower prices, Americans continued to drive less.

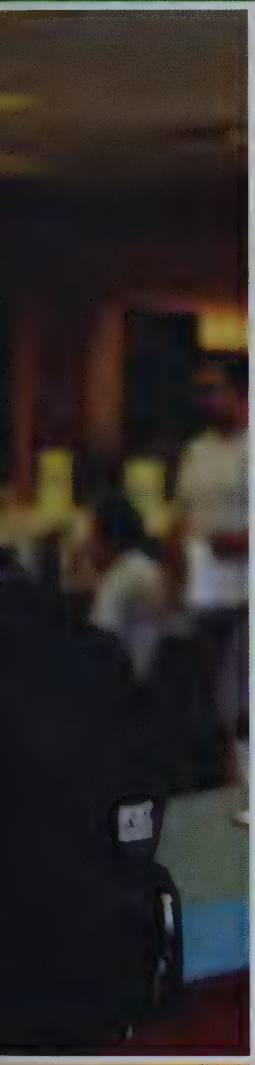

Photo credit: D. Massy

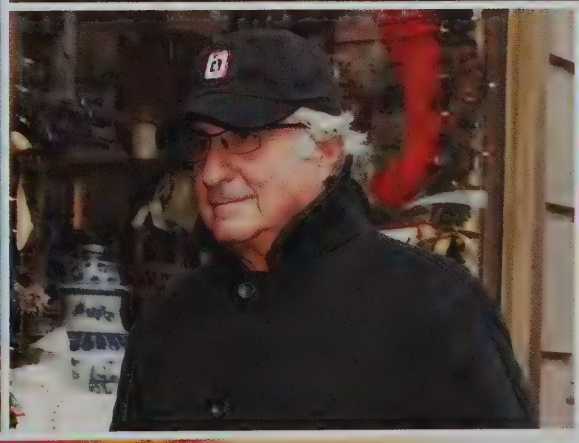

BACK IN THE SPOTLIGHT ▲
The comeback of actor Robert Downey Jr. from a serious drug problem became complete this year when he landed the lead role in the hit movie *Iron Man*. Downey followed it up with another critically praised role in the comedy *Tropic Thunder*.

A MORE URGENT NEED ▲
Rising oil prices and continued climate changes made the search for alternative, renewable sources of energy a more prevalent topic of discussion. Solutions like wind farms, using large turbines, became more common.

WHO CAN YOU TRUST? ▲
Investors ranging from small charities to major international banks appeared to have lost about $50 million in a fraudulent investment allegedly devised by a former chairman of the Nasdaq Stock Market. Bernard Madoff, 70, was charged with securities fraud in what might be one of the biggest fraud cases ever.

Photo credits: Newscom

GAMES TO REMEMBER ▼ ➤

American swimmer Michael Phelps made history at the Summer Olympics in Beijing, China, by becoming the first athlete ever to win eight gold medals at one Olympics. During his breathtaking week in the pool, seven of Phelps' eight victories were new world records.

But Phelps was not the only American making history at the Beijing games. Kobe Bryant led the men's basketball team, dubbed the "Redeem Team," to a gold medal and helped vindicate U.S. basketball after a poor showing four years ago. Nastia Liukin won the women's gymnastics all-around and tied the American record for most gymnastics medals at one Olympics with five.

Perhaps the fastest-rising star outside of Phelps' pool was Jamaica's Usain Bolt, who ran a 9.69 in the 100 meters to win the gold and shatter the previous world record.

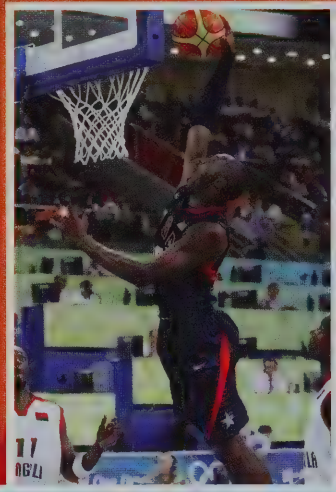

2008 OLYMPICS MEDAL COUNT

	TOTAL	GOLD	SILVER	BRONZE
1 – United States	110	36	38	36
2 – China	100	51	21	28
3 – Russia	72	23	21	28
4 – Great Britain	47	19	13	15
5 – Australia	46	14	15	17

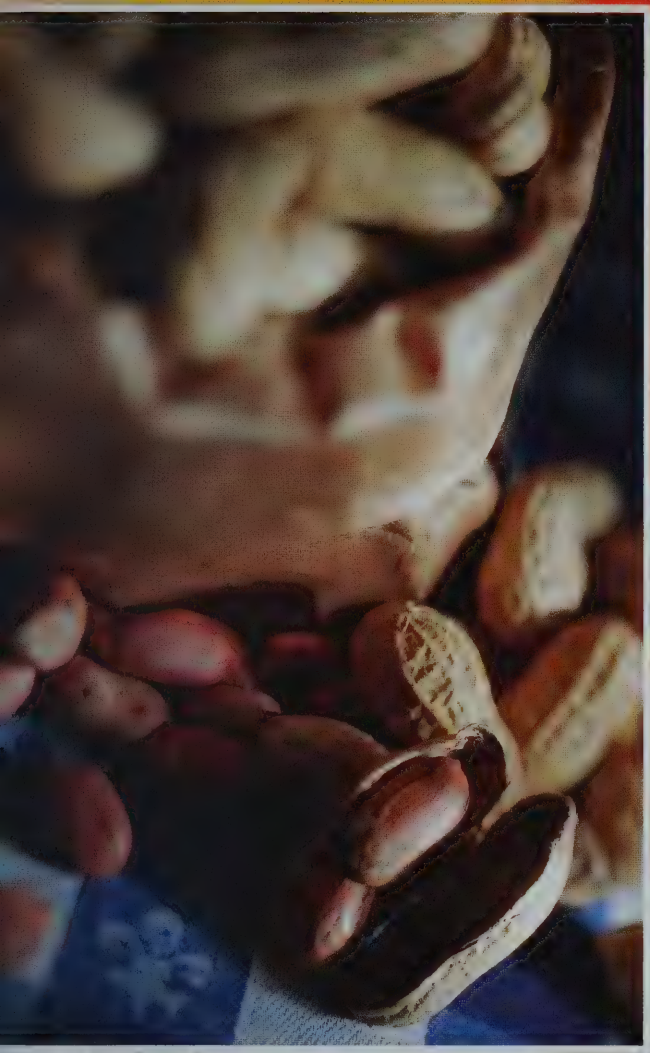

PEANUT WITHDRAWAL ◄
Peanut butter products were recalled in 43 states after salmonella was found in peanut paste made in a Georgia plant. At least six people died and more than 485 people got sick. Peanut paste is a product used widely in snack foods, leading to goodies such as crackers, cookies, nutrition bars and ice cream leaving store shelves. Most peanut butter brands were not affected.

TIME FOR A SWITCH ▼
Governments around the world, including the United States, continued the mandated switchover from analog television broadcasting to digital. In the U.S., an original February 2009 deadline was pushed back to June when Congress deemed that millions of people weren't ready. The switch to digital was being done to allow for more advanced services, like high-definition TV, and to free up radio spectrum bandwidth.

NEW NUMBER ONE ▲
Rafael Nadal finally completed his quest to replace Roger Federer as the number one tennis player in the world. The rivalry reached a new level at Wimbledon, where Nadal defeated Federer in a five-set, five-hour classic that some sportswriters called one of the greatest matches of all time. Six months later, Nadal did it again when he beat Federer in another five-set marathon to win the Australian Open.

CONTAMINATED FORMULA KILLS ◄
In China, several babies died and more than 12,000 were hospitalized after drinking baby formula contaminated with melamine. Melamine also was found in chocolate and other products exported from China to other countries, including the United States. The U.S. Food and Drug Administration began limiting imports of Chinese dairy products until they were free of melamine.

Photo credits: Newscom

DNA SELF TEST ▼
Over-the-counter home DNA tests could now be found at the local drugstore. Kits and results could be purchased for as little as $200, and all they required was a swab of saliva. However, debates raged on the accuracy of the tests, as well as the ethical concerns.

GREEN MACHINE ▼
The Boston Celtics re-emerged as the dominant team in basketball when they defeated the L.A. Lakers to win the 2008 NBA title. Then, the Celtics picked up where they left off by beginning the new season winning 27 of their first 30 games.

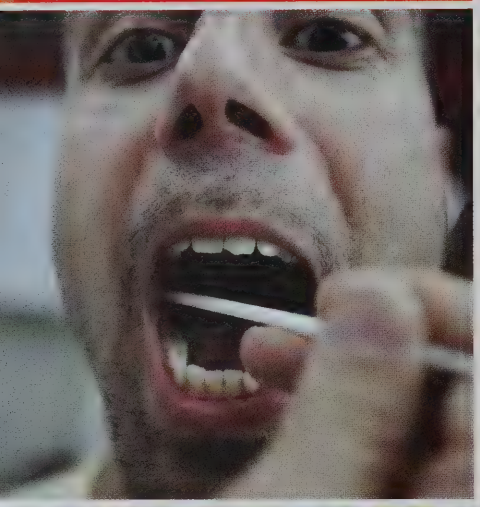

NO JOKE ▲
Anchored by the haunting, tragic final performance of the late Heath Ledger as the Joker, Batman sequel *The Dark Knight* drew rave reviews and shattered box office records. Earning more than $500 million, *The Dark Knight* became one of the most commercially successful American movies ever made.

ROCKETS AND RETALIATION ◄
Israel declared war with Hamas, the Islamic militant group that rules Gaza, in an effort to stop continued rocket attacks from Gaza into southern Israel. Israeli officials said they were targeting militants in its air and ground assault of Gaza, while Hamas said it would continue to defend its people against Israeli aggression. The Israeli offensive lasted 22 days.

EPIC WIN ◄
Despite playing on what was later found to be a torn knee ligament and a stress fracture in his left leg, Tiger Woods played through the pain and won his third U.S. Open title, defeating Rocco Mediate in a playoff. Afterwards, surgery on the leg forced Woods to miss the remainder of the season, the first extended absence of his pro career.

CREATIVE CLASSROOM FUNDRAISING ◄
Needing money to print tests, a California calculus teacher began selling ads on his quizzes, tests and exams. Tom Farber of Rancho Bernardo High School sold ad space on the bottom of the first page to parents and businesses. Parents and students enjoyed the ads, but Farber said he did not plan on using the fund-raising method permanently.

SULLY SAVES THE DAY ▲
An experienced pilot, Chesley "Sully" Sullenberger, was hailed a hero when he crash-landed his US Airways plane into the Hudson River in New York after the engines failed during the takeoff ascent. All 155 passengers and crew on board survived by escaping onto the wings, where ferries and U.S. Coast Guard boats rescued them. Birds were initially blamed for blowing the engines.

PHOENIX LANDING ▲
NASA's Phoenix spacecraft became the sixth vehicle to make a successful landing on Mars. Phoenix conducted more than five months of experiments before losing contact, more than expected, and discovered the presence of ice on the red planet.

STILL ON TOP ◄
Despite ratings being down slightly, American Idol was still the most watched show on TV, averaging more than 27 million viewers a week. David Cook was chosen the winner of the 7th season, and changes were made for the show's 8th season when producer Kara DioGuardi was added as a fourth judge.

BOX OFFICE NUMBERS

The Dark Knight	$530 million
Iron Man	$318 million
Indiana Jones and the Kingdom of the Crystal Skull	$317 million
Hancock	$227 million
WALL-E	$223 million

Source: boxofficereport.com

Photo credits: Newscom

ANOTHER TROUBLING ADMISSION ➤
New York Yankees third baseman Alex Rodriguez, a 12-time All Star and three-time MVP, shocked many when he confirmed published reports indicating he had used performance enhancing drugs during the 2001-03 seasons. Rodriguez's admission came after news surfaced that had failed a confidential drug test in 2003. Despite his apology, Rodriguez's legacy was immediately debated.

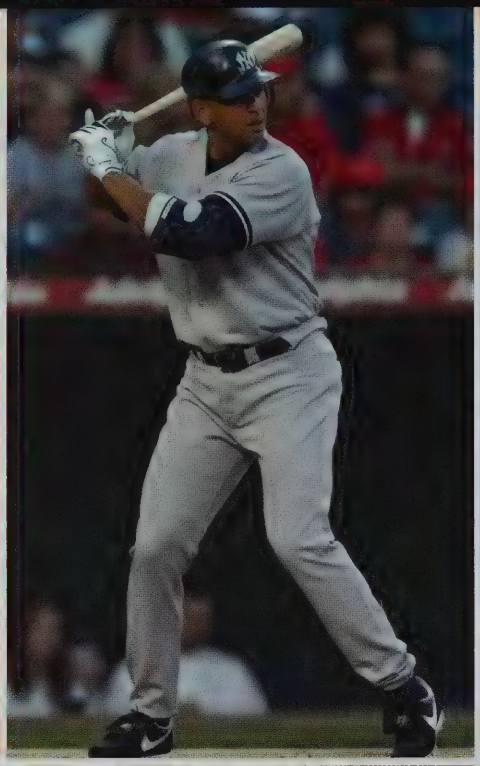

PRESERVING THE PLANET ➤
The Global Seed Vault was built in Norway, where it holds and preserves thousands of seed types from around the globe should a major catastrophe strike the planet.

DRIVER DISTRACTION ▲
Investigators said a Los Angeles Metrolink train engineer appeared to have been texting on the job prior to a crash that killed 25 people and injured 130 in September. It was not immediately known whether the engineer was texting at the time of the crash, however, investigators said the brakes were not applied before the crash.

MILLIONS GO SLUMMING ➤
Slumdog Millionaire, the story of an inner-city teen from India who strikes it rich on a popular TV gameshow, won Best Picture at the Oscars. The rest of the nominees included *Milk*, *The Reader*, *Frost/Nixon* and *The Curious Case of Benjamin Button.*

HARD TO STOP 48 ➤
Jimmie Johnson became just the second driver in NASCAR history to win three consecutive season championships, when he put together a 2008 that included seven race wins and five runner-up finishes.

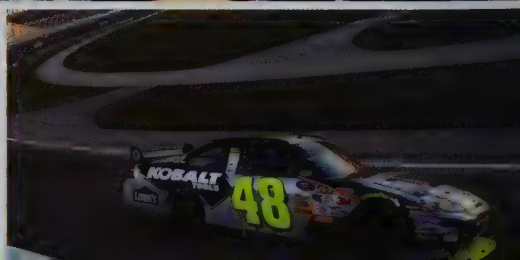

SIX-BURGH ▼
The Pittsburgh Steelers ended a memorable Super Bowl XLIII when wide receiver Santonio Holmes grabbed the game-winning touchdown in the corner of the end zone with less than a minute left in the game to defeat the Arizona Cardinals, 27-23. It was the sixth Super Bowl victory for the Steelers, the most for any NFL team.

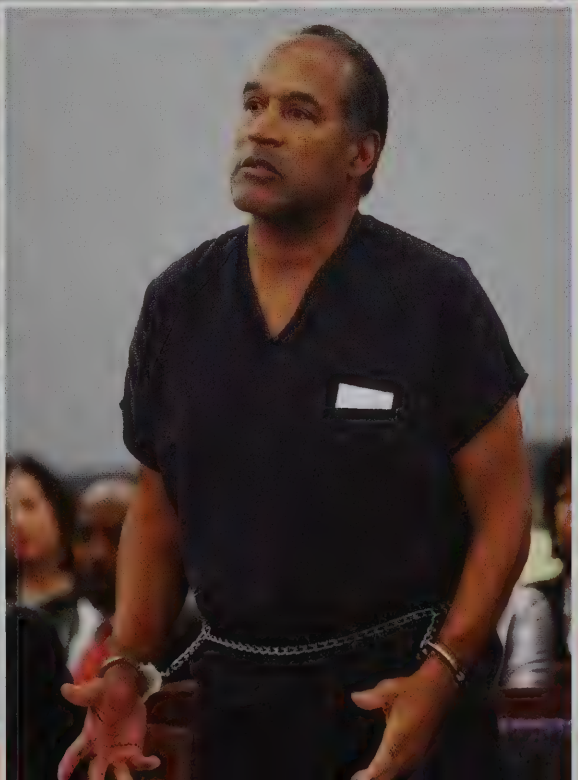

SOME JUICY GOSSIP ◄
Gossip Girl, the TV drama based on the series of books of the same name, continued to get strong ratings from the teen crowd. There were even rumors that the show, centered on the lives of socialite New York City teens, could lead to spin-offs.

JUICE GOES TO JAIL ◄
Former Heisman trophy winner O.J. Simpson began serving at least nine years in prison for his conviction in the robbery of sports memorabilia from dealers in a Las Vegas hotel room in 2007. The trial garnered fewer headlines than his 1995 trial, in which he was acquitted of the murders of his ex-wife, Nicole Brown Simpson, and Ron Goldman.

Photo credits: Newscom

FAR-REACHING STORM ►
Hurricane Ike devastated Galveston,Texas, when it hit Sept. 13, and caused damage and power outages in at least 10 states from Texas to Ohio. At least 34 people were still missing at the end of Janaury. Also in the wake of the storm, the southeast U.S. experienced grave gasoline shortages.

NOT QUITE SASQUATCH ▼
Two Georgia men, Rick Dyer and Matthew Whitton, fooled much of the country when they claimed to have found the infamous Bigfoot in the northern Georgia hills. The two even went as far as producing a deceased body, fooling several news outlets and collecting reward money. Very quickly, the body was found to be a costume and the entire story to be a bad hoax.

PARENTS ABANDON CHILDREN ▲
Nebraska's legislature revised its Safe Haven Law after parents abandoned 35 children, some of them teens. All states have Safe Haven laws regarding infants, but Nebraska's original law allowed parents to drop children as old as 18 without fear of prosecution. Some parents came from other states, including Teri Martin of Michigan, who faced parental termination rights in Michigan.

NOBODY BETTER THAN ANNIKA ►
Annika Sorenstam announced her retirement from competitive golf. She ended her career as the winningest female golfer of all time with 90 career tournament wins, including 10 LPGA major titles.

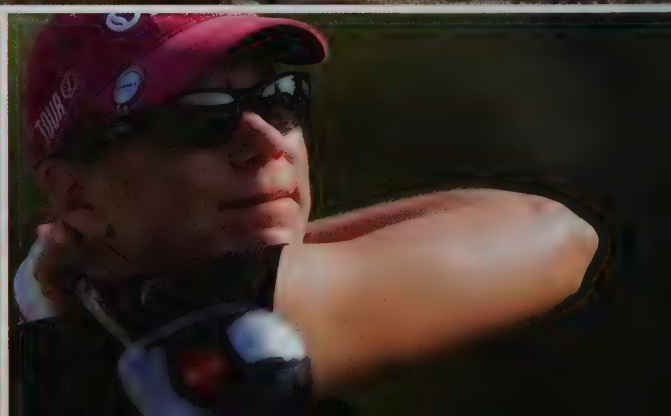

FINDING AN AUDIENCE ◄
For the second straight year, critically acclaimed sitcom *30 Rock* won Outstanding Comedy Series at the Emmy Awards and began to slowly gain in the ratings, possibly getting a boost from the fame star Tina Fey gained during the presidential election.

ONE LAST PITCH ▼
After 85 years, the original Yankee Stadium closed its doors to make way for the new stadium being built for the New York Yankees. The final game was played in the "House That Ruth Built" on Sept. 21, 2008, against the Baltimore Orioles, with the Yankees winning 7-3.

SETBACK FOR THE LHC ▼
European scientists build the Large Hadron Collider in Switzerland, a giant particle accelerator designed to study advanced physics and unlock many of science's mysteries. Before the LHC's launch, conspiracy theorists speculated that the machine's power would create a disaster such as a black hole. While that did not happen, the LHC did suffer a malfunction shortly after becoming operational, which delayed the project's work.

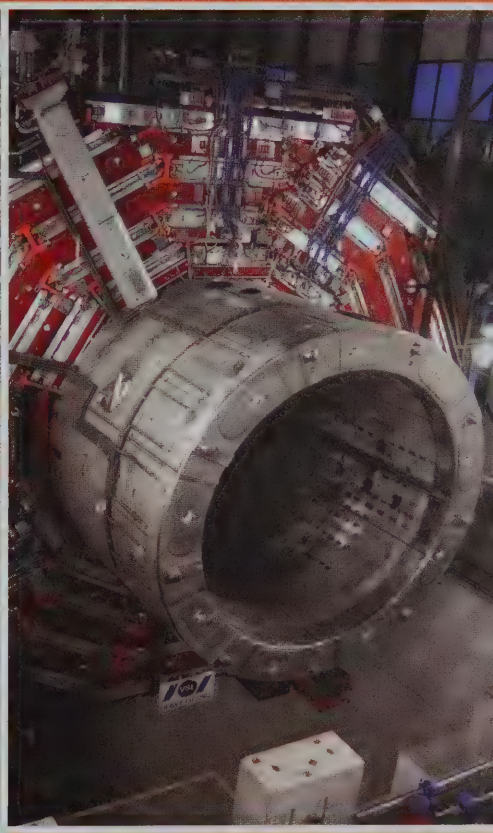

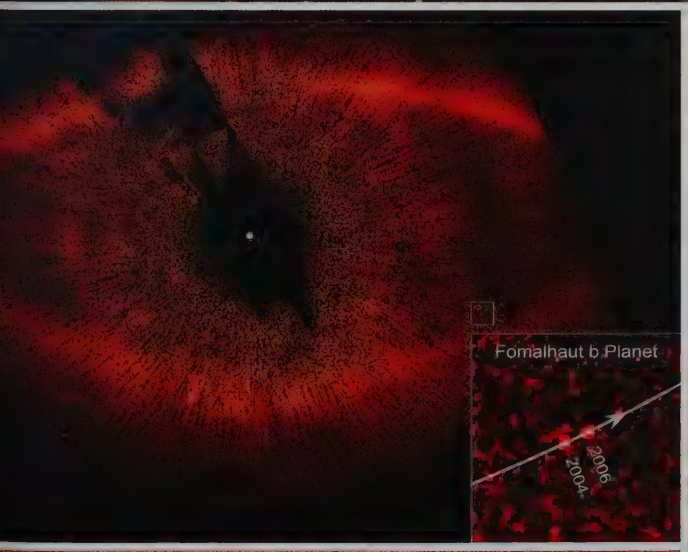

THEY'RE OUT THERE ◄
Astronomers have known for several years that exoplanets, or planets outside of our solar system, existed. But it was not until this year that a group of astronomers from the U.S. and Canada were able to produce photographs of two of these planets in actual visible light.

A BOLD EXPERIMENT ◄
Kanye West, the most commercially successful rap star of the moment, released an experimental pop album titled 808s and Heartbreak. West surprised his fans and critics alike by choosing to sing, rather than rap, on most of the songs. The heavy use of drum machines and an audio processor to alter West's voice brought mixed reviews, but earned the star praise for innovation.

Photo credits: Newscom

PIRATING FLOURISHES ➤
A multinational task team led by the U.S. Navy was cracking down on pirates off the coast of Somalia. In February, the U.S. Navy made its first arrests of pirates on behalf of the team. Piracy has become big business and a big nuisance in the Gulf of Aden. In 2008, pirates attacked almost 100 vessels, hijacked at least 40 and received an estimated $150 million in ransoms.

LIVING THE GOOD LIFE ▼
British alternative rock band Coldplay released the album they spent the previous two years working on, *Viva la Vida or Death and All His Friends*, and it became one of the best selling records of the year. The quartet also landed seven Grammy nominations and launched a successful tour.

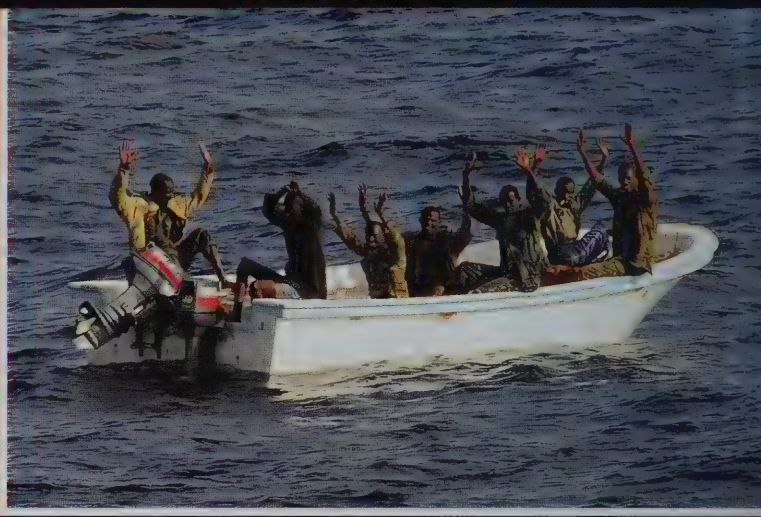

BY THE NUMBERS • According to various surveys:

Half of primary care doctors said they would change careers because of paperwork in their practice. A shortage of family doctors was predicted by 2025.

About 2.5 million grandparents act as parents to their grandchildren. Parents who moved in with their adult children increased 67% between 2000 and 2007, mostly for financial reasons, not age.

About 25% of American adults are obese. Obesity rates for children remained the same after a 25-year increase. About 32% of children were overweight, 16% obese and 11% very obese.

RAMPAGE IN INDIA ◄
More than luxury hotels and a hospital were damaged in the bombings in Mumbai, India, which killed almost 200 people, mostly Westerners. The fragile relationship between India and Pakistan was strained. Indian officials demanded that Pakistan turn over the suspects. While Pakistan officials said no evidence linked the terrorists to Pakistan, they promised to help with the investigation.

THE FUTURE OF COUNTRY ◄
At only 19, young country star Taylor Swift became Billboard's highest-selling country artist of the year when her second album, Fearless, joined with her self-titled debut record to pass five million in sales. Swift later won Favorite Country Artist at the American Music Awards.

CARRY IT ALL ◄
Big purses were one of the big fashion statements of the year. Neutral or multi-colored, girls and women could carry almost anything they needed with them. Scarves and boots remained must-have accessories. For boys, the slightly spiky look was being worn in short to medium hair. In college, showing up to class in sweats was cool.

QB SHUFFLE ▲
It was an NFL regular season where big name, veteran quarterbacks made big headlines. Green Bay's Brett Favre decided to end his retirement and coaxed the team into trading him to the New York Jets. At 37, Arizona's Kurt Warner had his finest season in years and led the Cardinals to the Super Bowl. Meanwhile, New England's Tom Brady missed virtually the entire season when he was knocked out in week one with a knee injury.

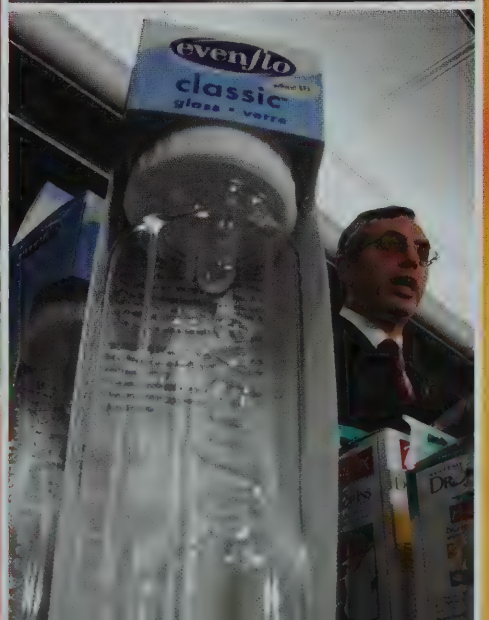

IS IT SAFE? ◄
Governments struggled to get a handle on the potential dangers of Bisphenol A, or BPA, an organic compound present in some plastics used to make products such as baby bottles. When new studies showed that exposure to BPA had links to many diseases, Canada and several U.S. states moved for legislation to ban the use of BPA in bottles.

Photo credits: Newscom

A LONG TIME COMING ►
The Philadelphia Phillies won just the second world title in their 125-year history by defeating the Tampa Bay Rays in the World Series. By winning a rain-soaked Game 5 that was delayed for two days by storms, the Phillies ended Tampa's hopes of going from the worst record in baseball to the championship.

THIRD TIME'S A CHARM ▼
Rapper Lil Wayne's latest album, *Tha Carter III*, was one of the best selling records of the year, going platinum five times. It also earned him eight Grammy nominations, more than any other musical artist.

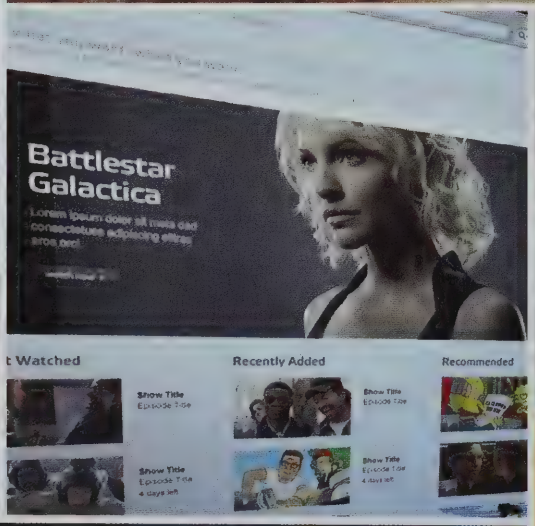

IT'S ON HULU ◄
When NBC and News Corp. launched their streaming video website Hulu.com with almost no content, there were skeptics everywhere. By the end of the year, once full episodes of TV shows from a variety of channels was up on the site for free, Hulu.com had become one of the most popular destinations on the internet and a rival to YouTube.

NO MORE BRATZ ▲
The makers of Bratz dolls were ordered to stop making them after Mattel Inc., makers of Barbie dolls, won a four-year legal dispute. MGA Entertainment, which manufactures Bratz, planned to appeal the decision. The federal court order cited jury findings that designer Carter Bryant developed the Bratz doll concept while working for Mattel.

VAMPIRE TALES ◄
Twilight, the first novel in the popular "Twilight" series about a teenage girl who falls in love with a fellow high school student who is a vampire, was made into a movie that drew huge box office numbers.

Walsworth yearbooks
2009 Walsworth Publishing Company. All rights reserved.
Photo credits: Newscom

go confidently in the
direction of your dreams.
live the life you have
imagined.

-henry david thoreau

BISHOP FEEHAN HIGH SCHOOL LIBRARY
3 0033 00025198 8